

SURFACE HOLE SURVEYED 39° 17' 30" (NAD27)  
 BOTTOM HOLE SURVEYED 39° 12' 30" (NAD27)

Latitude: (NAD27)

6,459' 1,769'

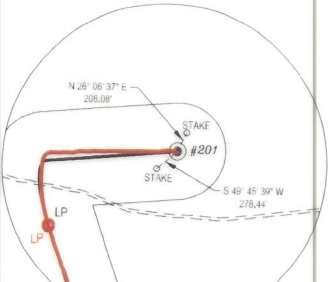

REFERENCES TIES (NTS)

BOTTOM HOLE NAD27  
 LAT. 39.188839°  
 LON. -80.124057°

REFERENCE NOTES

- Property lines as shown taken from deeds, tax maps, and field locations. A full boundary survey is not expressed or implied. All bearings are based on grid North. Ownership taken from public records Taylor & Barbour County, West Virginia Date 2022.
- State Plane Coordinates & NAD83 Lat/Long by differential submeter mapping grade GPS.
- There are no railroads, dwellings, or agricultural buildings within 625 feet of center of pad.
- No water wells found within 250' of the center of well pad.
- As-drilled plat information is derived from Geodetic Report provided by Arsenal Resources.

LEGEND

- AS-DRILLED WELL LATERAL
- PROPOSED WELL LATERAL
- PROPOSED WELL TIE LINE
- STREAM
- EXISTING ROAD
- BUFFER
- PROPERTY LINE
- SURVEYED SURFACE TRACT LINE
- MINERAL TRACT BOUNDARY
- COUNTY BOUNDARY LINE
- #H PROPOSED WELL HEAD
- EXISTING WELL HEAD (Active)
- EXISTING WELL HEAD (Plugged)
- EXISTING WELL HEAD (Abandoned)
- EXISTING WELL HEAD (Never Drilled)
- LANDING POINT/BOTTOM HOLE
- SURFACE OWNER

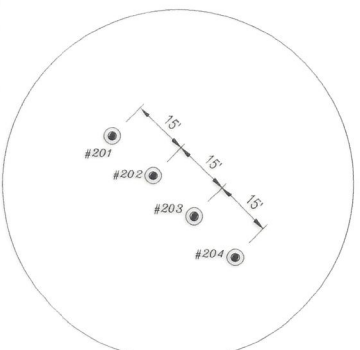

REFERENCES TO PROPOSED HORIZONTAL WELL SURFACE LOCATIONS NTS

SURFACE HOLE AD NAD27  
 LAT. 39.252874°  
 LON. -80.147480°  
 #201 AD  
 SURFACE HOLE NAD27  
 LAT. 39.252874°  
 LON. -80.147480°

AS-DRILLED PLAT

(NAD83-WVN) US SURVEY FT.	
TOP HOLE	
N) 274911.519	
E) 1785207.837	
LANDING POINT	
N) 274134.400	N) 274119.62
E) 1783882.320	E) 1783884.88
BOTTOM HOLE	
N) 251542.760	N) 257111.89
E) 1791673.570	E) 1789753.28
(NAD83-LAT/LONG) DECIMAL	
TOP HOLE	
N) 39.252967	
E) -80.147267	
LANDING POINT	
N) 39.250807	N) 39.250766
E) -80.151927	E) -80.151918
BOTTOM HOLE	
N) 39.188934	N) 39.204187
E) -80.123862	E) -80.130774
(UTM, NAD83ZONE 17) METER	
TOP HOLE	
N) 4345195.648	
E) 573576.574	
LANDING POINT	
N) 4344952.171	N) 4344947.68
E) 573176.667	E) 573177.52
BOTTOM HOLE	
N) 4338108.668	N) 4339795.68
E) 575664.780	E) 575051.55

Longitude: (NAD27)

BOTTOM HOLE SURVEYED 80° 07' 30" (NAD27)  
 SURFACE HOLE SURVEYED 80° 07' 30" (NAD27)

FILE#: 22078-002

SHEET#: 1 of 3

SCALE: 1" = 4000'

TICK SCALE: 1" = 2000'

MINIMUM DEGREE OF ACCURACY: 1/200

PROVEN SOURCE OF ELEVATION: WV-RTN CORS STATION

I, THE UNDERSIGNED, HEREBY CERTIFY THAT THIS PLAT IS CORRECT TO THE BEST OF MY KNOWLEDGE AND BELIEF AND SHOWS ALL THE INFORMATION REQUIRED BY LAW AND THE REGULATIONS ISSUED AND PRESCRIBED BY THE DEPARTMENT OF ENVIRONMENTAL PROTECTION.

Signed: *Jason H. Littler* 4/9/24  
 P.S. #2139, Jason H. Littler P.S.



(+) DENOTES LOCATION OF WELL ON UNITED STATES TOPOGRAPHIC MAPS  
 WVDEP  
 OFFICE OF OIL & GAS  
 601 57TH STREET  
 CHARLESTON, WV 25304



DATE: APRIL 9, 2024

FIBER TFP22

OPERATOR'S WELL #: # 201

API WELL #: 47 091 01371  
 STATE COUNTY PERMIT

Well Type:  Oil  Waste Disposal  Production  Deep  
 Gas  Liquid Injection  Storage  Shallow

WATERSHED: SIMPSON CREEK

COUNTY / DISTRICT: TAYLOR CO. FLEMINGTON DISTRICT

SURFACE OWNER: FIBER CLARENCE & CONSTANCE IRREVOCABLE TRUST

OIL & GAS ROYALTY OWNER: SEE WW-6A1

ELEVATION: 1,240.5'

QUADRANGLE: ROSEMON TWP 08/2024

ACREAGE: 905 ±

ACREAGE: 1,080 ±

- DRILL  CONVERT  DRILL DEEPER  REDRILL  FRACTURE OR STIMULATE
- PLUG OFF FORMATION  PERFORATE NEW FORMATION  PLUG & ABANDON
- CLEAN OUT & REPLUG  OTHER CHANGE SPECIFY:

TARGET FORMATION: MARCELLUS

ESTIMATED DEPTH: TVD: 7,740.8' TMD: 26,352'

WELL OPERATOR: ARSENAL RESOURCES  
 ADDRESS: 6031 WALLACE ROAD EXTENSION # 300  
 CITY: WEXFORD STATE: PA ZIP: 15090

DESIGNATED AGENT: NATHAN SKEEN  
 ADDRESS: 633 MAIN STREET  
 CITY: BRIDGEPORT STATE: WV ZIP: 26330

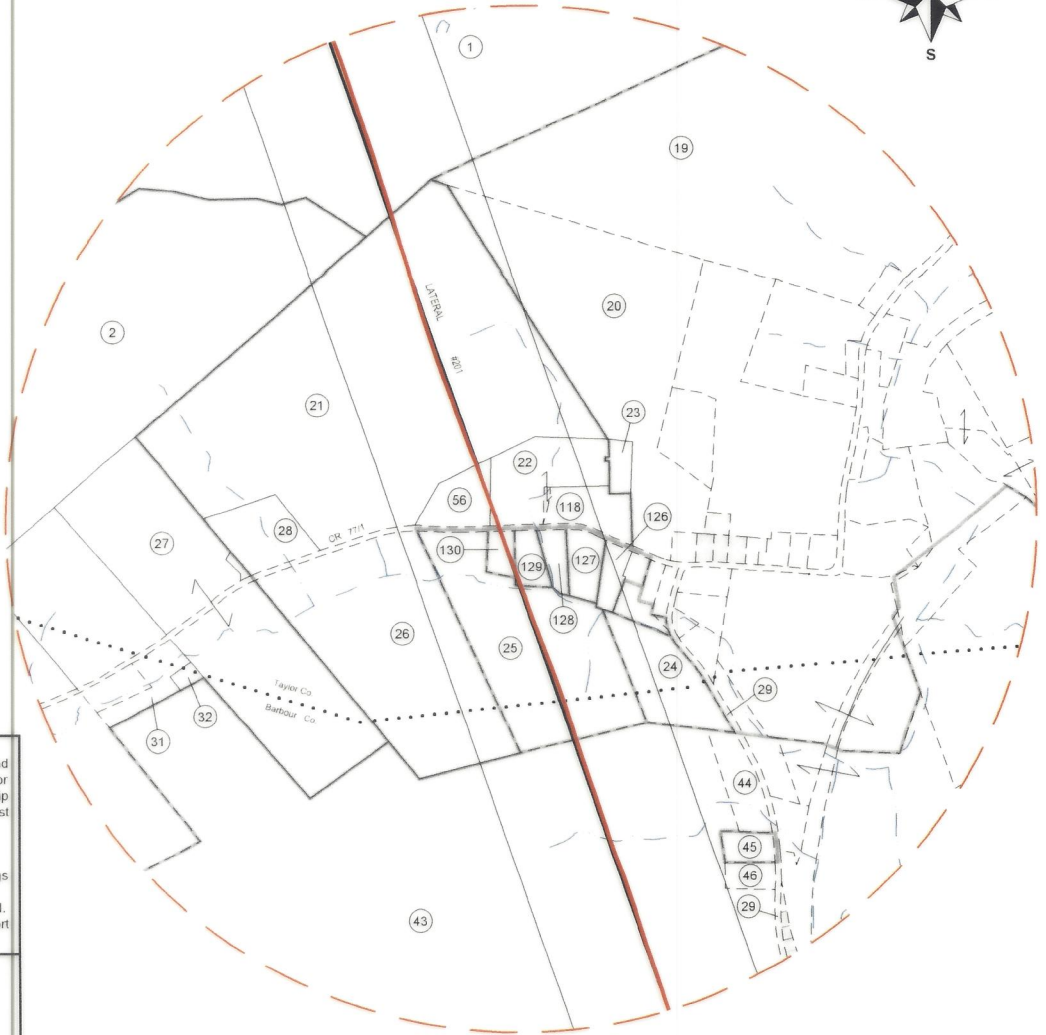

**REFERENCE NOTES**

1. Property lines as shown taken from deeds, tax maps, and field locations. A full boundary survey is not expressed or implied. All bearings are based on grid North. Ownership taken from public records Taylor & Barbour County, West Virginia Date 2022.
2. State Plane Coordinates & NAD83 Lat/Long by differential submeter mapping grade GPS.
3. There are no railroads, dwellings, or agricultural buildings within 625 feet of center of pad.
4. No water wells found within 250' of the center of well pad.
5. As-drilled plat information is derived from Geodetic Report provided by Arsenal Resources.

**LEGEND**

	AS-DRILLED WELL LATERAL
	PROPOSED WELL LATERAL
	PROPOSED WELL TIE LINE
	STREAM
	EXISTING ROAD
	BUFFER
	PROPERTY LINE
	SURVEYED SURFACE TRACT LINE
	MINERAL TRACT BOUNDARY
	COUNTY BOUNDARY LINE
	PROPOSED WELL HEAD
	EXISTING WELL HEAD (Active)
	EXISTING WELL HEAD (Plugged)
	EXISTING WELL HEAD (Abandoned)
	EXISTING WELL HEAD (Never Drilled)
	LANDING POINT/BOTTOM HOLE
	SURFACE OWNER

**AS-DRILLED PLAT**

FILE#: 22078-002  
 SHEET#: 2 of 3  
 SCALE: 1" = 1000'  
 TICK SCALE: 1" = 2000'  
 MINIMUM DEGREE OF ACCURACY: 1/200  
 PROVEN SOURCE OF ELEVATION: WV-RTN CORS STATION

I, THE UNDERSIGNED, HEREBY CERTIFY THAT THIS PLAT IS CORRECT TO THE BEST OF MY KNOWLEDGE AND BELIEF AND SHOWS ALL THE INFORMATION REQUIRED BY LAW AND THE REGULATIONS ISSUED AND PRESCRIBED BY THE DEPARTMENT OF ENVIRONMENTAL PROTECTION.

Signed: *Jason H. Littler* 4/9/24  
 P.S. #2139, Jason H. Littler P.S.



(+) DENOTES LOCATION OF WELL ON UNITED STATES TOPOGRAPHIC MAPS  
 WVDEP  
 OFFICE OF OIL & GAS  
 601 57TH STREET  
 CHARLESTON, WV 25304



DATE: APRIL 9, 2024  
 FIBER TFP22  
 OPERATOR'S WELL #: # 201  
 API WELL #: 47 091 01371  
 STATE COUNTY PERMIT

Well Type:  Oil  Waste Disposal  Production  Deep  
 Gas  Liquid Injection  Storage  Shallow  
 WATERSHED: SIMPSON CREEK  
 COUNTY / DISTRICT: TAYLOR CO. FLEMINGTON DISTRICT  
 SURFACE OWNER: FIBER CLARENCE & CONSTANCE IRREVOCABLE TRUST  
 OIL & GAS ROYALTY OWNER: SEE WW-6A1

ELEVATION: 1,240.5'  
 QUADRANGLE: ROSEMONT, WV  
 ACREAGE: 905 ±  
 ACREAGE: 1,080 ±

11/08/2024

DRILL  CONVERT  DRILL DEEPER  REDRILL  FRACTURE OR STIMULATE  
 PLUG OFF FORMATION  PERFORATE NEW FORMATION  PLUG & ABANDON  
 CLEAN OUT & REPLUG  OTHER CHANGE SPECIFY:

TARGET FORMATION: MARCELLUS ESTIMATED DEPTH: TVD: 7,740.8' TMD: 26,352'  
 WELL OPERATOR: ARSENAL RESOURCES DESIGNATED AGENT: NATHAN SKEEN  
 ADDRESS: 6031 WALLACE ROAD EXTENSION # 300 ADDRESS: 633 MAIN STREET  
 CITY: WEXFORD STATE: PA ZIP: 15090 CITY: BRIDGEPORT STATE: WV ZIP: 26330

