

SURFACE HOLE SURVEYED 39° 17' 30" (NAD27)
 BOTTOM HOLE SURVEYED 39° 12' 30" (NAD27)

11,022' 6.437'

Latitude: (NAD27)

(NAD83-WVN) US SURVEY FT.

BOTTOM HOLE NAD27
 LAT. 39.206379°
 LON. -80.122274°

BOTTOM HOLE AD NAD27
 LAT. 39.206347°
 LON. -80.122301°

TOP HOLE
 N) 274890.971
 E) 1785229.695

LANDING POINT
 N) 274956.220 N) 274975.46
 E) 1785214.850 E) 1786332.77

BOTTOM HOLE
 N) 257927.380 N) 257915.84
 E) 1792223.120 E) 1792215.34

(NAD83-LAT/LONG) DECIMAL

TOP HOLE
 N) 39.252911
 E) -80.147189

LANDING POINT
 N) 39.253112 N) 39.253165
 E) -80.143236 E) -80.143296

BOTTOM HOLE
 N) 39.206441
 E) -80.122079 E) -80.122106

(UTM, NAD83 ZONE 17) METER

TOP HOLE
 N) 4345189.498
 E) 573583.338

LANDING POINT
 N) 4345215.050 N) 4345220.83
 E) 573924.201 E) 573918.98

BOTTOM HOLE
 N) 4340056.637 N) 4340053.08
 E) 575799.900 E) 575797.59

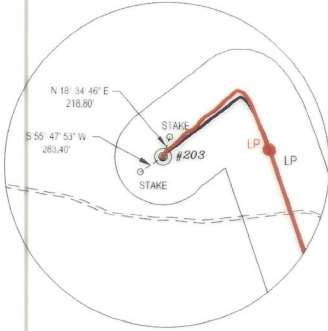
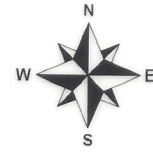

REFERENCES TIES (NTS)

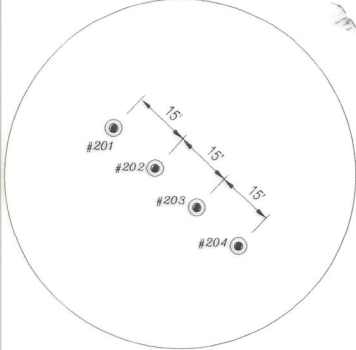
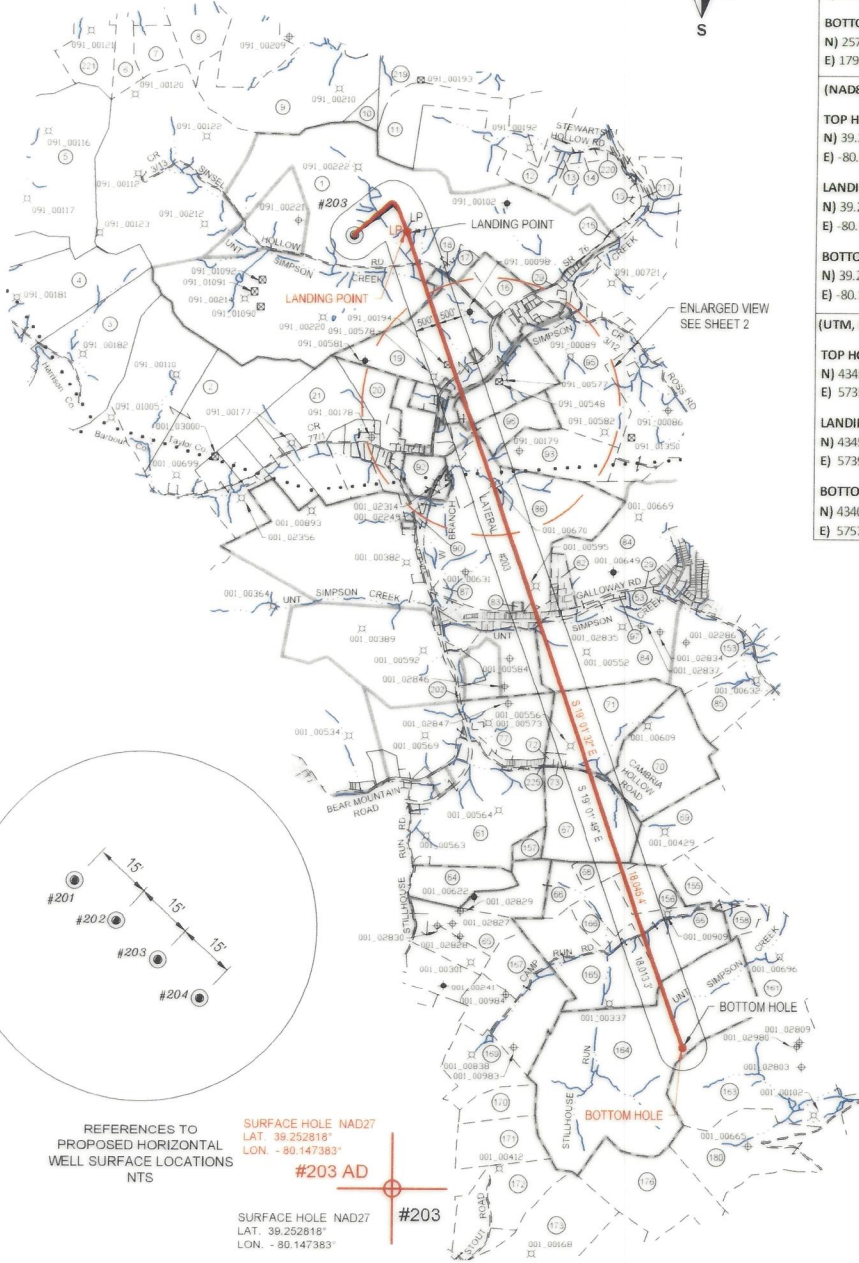

REFERENCES TO PROPOSED HORIZONTAL WELL SURFACE LOCATIONS NTS

SURFACE HOLE NAD27
 LAT. 39.252818°
 LON. -80.147383°
 #203 AD

SURFACE HOLE NAD27
 LAT. 39.252818°
 LON. -80.147383°
 #203

AS-DRILLED PLAT

- REFERENCE NOTES
- Property lines as shown taken from deeds, tax maps, and field locations. A full boundary survey is not expressed or implied. All bearings are based on grid North. Ownership taken from public records Taylor & Barbour County, West Virginia Date 2022.
 - State Plane Coordinates & NAD83 Lat/Long by differential submeter mapping grade GPS.
 - There are no railroads, dwellings, or agricultural buildings within 625 feet of center of pad.
 - No water wells found within 250' of the center of well pad.
 - As-drilled plat information is derived from Geodetic Report provided by Arsenal Resources.

LEGEND

- AS-DRILLED WELL LATERAL
- PROPOSED WELL LATERAL
- PROPOSED WELL TIE LINE
- STREAM
- EXISTING ROAD
- BUFFER
- PROPERTY LINE
- SURVEYED SURFACE TRACT LINE
- MINERAL TRACT BOUNDARY
- COUNTY BOUNDARY LINE
- PROPOSED WELL HEAD
- EXISTING WELL HEAD (Active)
- EXISTING WELL HEAD (Plugged)
- EXISTING WELL HEAD (Abandoned)
- EXISTING WELL HEAD (Never Drilled)
- LANDING POINT/BOTTOM HOLE
- SURFACE OWNER

FILE#: 22078-002
 SHEET#: 1 of 3
 SCALE: 1" = 4000'
 TICK SCALE: 1" = 2000'
 MINIMUM DEGREE OF ACCURACY: 1/200
 PROVEN SOURCE OF ELEVATION: WV-RTN CORS STATION

I, THE UNDERSIGNED, HEREBY CERTIFY THAT THIS PLAT IS CORRECT TO THE BEST OF MY KNOWLEDGE AND BELIEF AND SHOWS ALL THE INFORMATION REQUIRED BY LAW AND THE REGULATIONS ISSUED AND PRESCRIBED BY THE DEPARTMENT OF ENVIRONMENTAL PROTECTION.

Signed: *Jason H. Littler* 4/9/24
 P.S. #2139, Jason H. Littler P.S.



(+) DENOTES LOCATION OF WELL ON UNITED STATES TOPOGRAPHIC MAPS
 WVDEP
 OFFICE OF OIL & GAS
 601 57TH STREET
 CHARLESTON, WV 25304



DATE: APRIL 9, 2024
 FIBER TFP22
 OPERATOR'S WELL #: # 203
 API WELL #: 47 091 01373
 STATE COUNTY PERMIT

Well Type: Oil Waste Disposal Production Deep
 Gas Liquid Injection Storage Shallow
 WATERSHED: SIMPSON CREEK
 COUNTY / DISTRICT: TAYLOR CO. FLEMINGTON DISTRICT
 SURFACE OWNER: FIBER CLARENCE & CONSTANCE IRREVOCABLE TRUST
 OIL & GAS ROYALTY OWNER: SEE WW-6A1

ELEVATION: 1,240.5'
 QUADRANGLE: ROSEMONT, WV
 ACREAGE: 905 ±
 ACREAGE: 1,080 ±

- DRILL CONVERT DRILL DEEPER REDRILL FRACTURE OR STIMULATE
- PLUG OFF FORMATION PERFORATE NEW FORMATION PLUG & ABANDON
- CLEAN OUT & REPLUG OTHER CHANGE SPECIFY:

TARGET FORMATION: MARCELLUS
 WELL OPERATOR: ARSENAL RESOURCES
 ADDRESS: 6031 WALLACE ROAD EXTENSION # 300
 CITY: WEXFORD STATE: PA ZIP: 15090

ESTIMATED DEPTH: TVD: 7,740.7' TMD: 26,289'
 DESIGNATED AGENT: NATHAN SKEEN
 ADDRESS: 633 MAIN STREET
 CITY: BRIDGEPORT STATE: WV ZIP: 26330

Longitude: (NAD27)

BOTTOM HOLE SURVEYED 80° 05' 00" (NAD27)
 SURFACE HOLE SURVEYED 80° 07' 30" (NAD27)

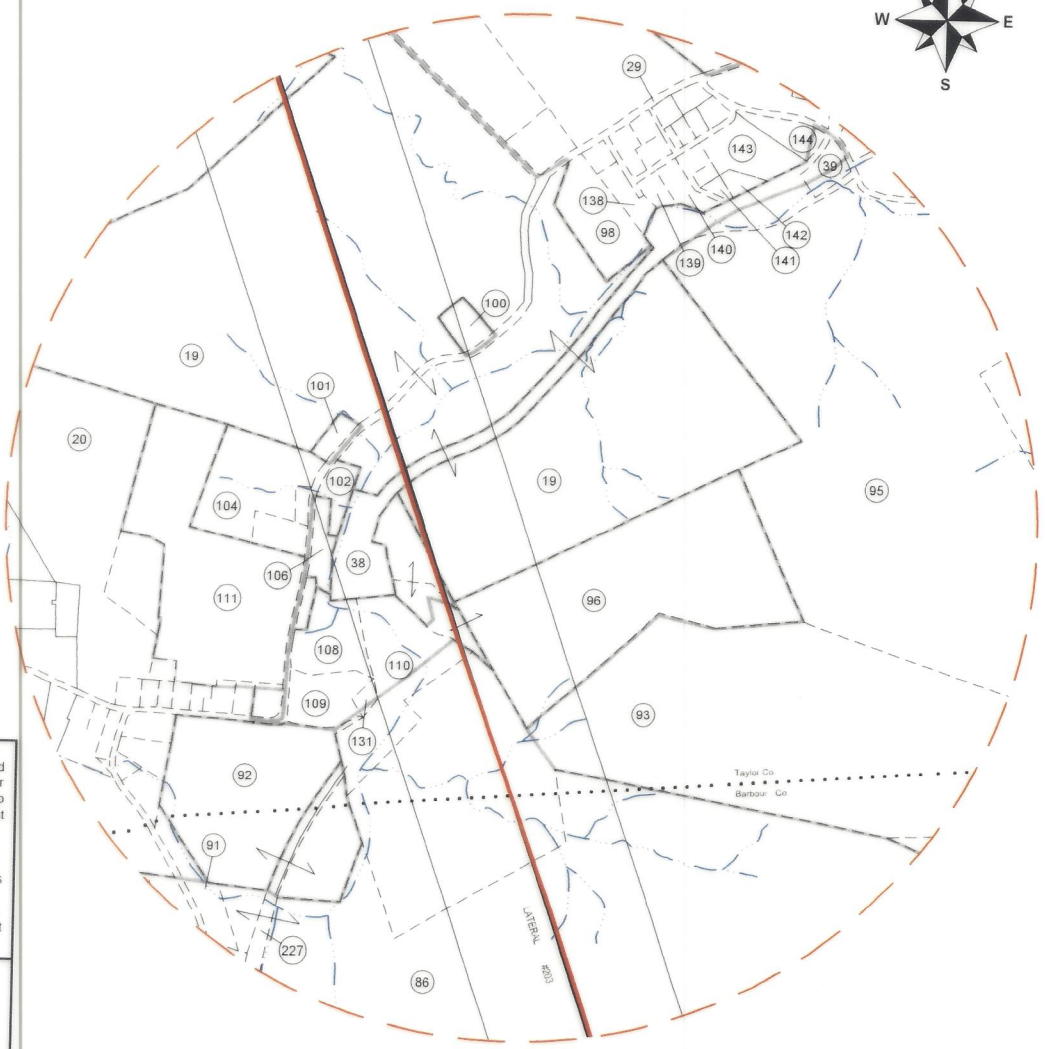
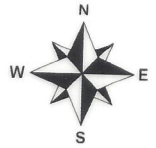

ENLARGED PLAT AREA

REFERENCE NOTES

1. Property lines as shown taken from deeds, tax maps, and field locations. A full boundary survey is not expressed or implied. All bearings are based on grid North. Ownership taken from public records Taylor & Barbour County, West Virginia Date 2022.
2. State Plane Coordinates & NAD83 Lat/Long by differential submeter mapping grade GPS.
3. There are no railroads, dwellings, or agricultural buildings within 625 feet of center of pad.
4. No water wells found within 250' of the center of well pad.
5. As-drilled plat information is derived from Geodetic Report provided by Arsenal Resources.

LEGEND

	AS-DRILLED WELL LATERAL
	PROPOSED WELL LATERAL
	PROPOSED WELL TIE LINE
	STREAM
	EXISTING ROAD
	BUFFER
	PROPERTY LINE
	SURVEYED SURFACE TRACT LINE
	MINERAL TRACT BOUNDARY
	COUNTY BOUNDARY LINE
	PROPOSED WELL HEAD
	EXISTING WELL HEAD (Active)
	EXISTING WELL HEAD (Plugged)
	EXISTING WELL HEAD (Abandoned)
	EXISTING WELL HEAD (Never Drilled)
	LANDING POINT/BOTTOM HOLE
	SURFACE OWNER

AS-DRILLED PLAT

FILE#: 22078-002
 SHEET#: 2 of 3
 SCALE: 1" = 1000'
 TICK SCALE: 1" = 2000'
 MINIMUM DEGREE OF ACCURACY: 1/200
 PROVEN SOURCE OF ELEVATION: WV-RTN CORS STATION

I, THE UNDERSIGNED, HEREBY CERTIFY THAT THIS PLAT IS CORRECT TO THE BEST OF MY KNOWLEDGE AND BELIEF AND SHOWS ALL THE INFORMATION REQUIRED BY LAW AND THE REGULATIONS ISSUED AND PRESCRIBED BY THE DEPARTMENT OF ENVIRONMENTAL PROTECTION.

Signed: *Jason H. Littler* 4/9/24
 P.S. #2139, Jason H. Littler P.S.



(+) DENOTES LOCATION OF WELL ON UNITED STATES TOPOGRAPHIC MAPS
 WVDEP
 OFFICE OF OIL & GAS
 601 57TH STREET
 CHARLESTON, WV 25304



DATE: APRIL 9, 2024
 FIBER TFP22
 OPERATOR'S WELL #: # 203
 API WELL #: 47 091 01373
 STATE COUNTY PERMIT

Well Type: Oil Waste Disposal Production Deep
 Gas Liquid Injection Storage Shallow

WATERSHED: SIMPSON CREEK
 COUNTY / DISTRICT: TAYLOR CO. FLEMINGTON DISTRICT
 SURFACE OWNER: FIBER CLARENCE & CONSTANCE IRREVOCABLE TRUST
 OIL & GAS ROYALTY OWNER: SEE WW-6A1

ELEVATION: 1,240.5'
 QUADRANGLE: ROSEMONT, WV
 ACREAGE: 905 ±
 ACREAGE: 1,080 ±

11/08/2024

DRILL CONVERT DRILL DEEPER REDRILL FRACTURE OR STIMULATE
 PLUG OFF FORMATION PERFORATE NEW FORMATION PLUG & ABANDON
 CLEAN OUT & REPLUG OTHER CHANGE SPECIFY:

TARGET FORMATION: MARCELLUS ESTIMATED DEPTH: TVD: 7,740.7' TMD: 26,289'
 WELL OPERATOR: ARSENAL RESOURCES DESIGNATED AGENT: NATHAN SKEEN
 ADDRESS: 6031 WALLACE ROAD EXTENSION # 300 ADDRESS: 633 MAIN STREET
 CITY: WEXFORD STATE: PA ZIP: 15090 CITY: BRIDGEPORT STATE: WV ZIP: 26330

SURFACE PARCEL OWNER INFORMATION		ADJOINER PARCEL OWNER INFORMATION	
ID#	DEP# PARCEL NUMBER	OWNER NAME	OWNER NAME
1	091 46-04-0011-0001-0000	FIBER CLARENCE & CONSTANCE IRREVOCABLE TRUST	JOHNSON RENEE
19	091 46-04-0011-0017-0003	SIMPSON JOHN E	GCSTREAM LLC
38	091 46-04-0011-0029-0000	SIMPSON JOHN	GCSTREAM LLC
96	091 46-04-0011-0013-0000	RIFFLE JERALD L & LINDA SUE & SURV	GRIPPIN JAMES S & ELAINE M & SURV
110	091 46-04-0011-0028-0000	CSX TRANSPORTATION INC	GRAY RANDALL & RITA
93	091 46-04-0011-0025-0000	BECKWITH LUMBER COMPANY	MARKS BETTY P
86	001 01-09-0009-0017-0002	WILFONG DENVER S JR	COALQUEST DEVELOPMENT LLC
82	001 PLAN OF LOTS	GALLOWAY SUBDIVISION	BLOSSER PATRICK B ETAL ROBERT C & CLINTON D & SURV
84	001 01-09-0008-0001-0000	BECKWITH LUMBER CO INC	SIMMONS HUNTER
71	001 01-09-0012-0059-0000	BECKWITH LUMBER CO INC	PRATT JANICE&CHARLENE MOORE & CURTIS & DAVID STEWART
67	001 01-09-0012-0008-0000	BECKWITH LUMBER CO INC	PRATT JANICE & CHARLENE MOORE & CURTIS & DAVID STEWART
68	001 01-09-0012-0009-0000	GOFF ROBERT H III & TINA M HWS	SINSEL FRANCES E
156	001 01-09-0012-0009-0000	MCCAULEY RONALD D	CRISS DAVID & CATHY & SURV
66	001 01-09-0012-0009-0001	MORGAN DELORES SUE & PATTY JEAN DUFFIELD	SALTIS STEVEN A & NICOLE J & SURV
165	001 01-09-0012-0056-0000	TRIPLE L LAND & MINERALS	GRONAU JOHN R & KAITLYN N & SURV
164	001 01-09-0022-0008-0000	MCCAULEY RONALD D	ANDERSON DANIEL & KAREN & SURV
		YOCCO WILLIAM FRANK L/E THEN WILLIAM M & SAMUEL D YOCCO	WATKINS DOUGLAS R & ANNA M & SURV
			BECKWITH LUMBER COMPANY
			STATE ROUTE 76
			FOGUS SUSAN MARIE
			SMITH JOANN V & GARY M BROWN JR & SURV
			DUNN ROSS A
			MCKINNEY THOMAS R JR & LINDA L
			SIMPSON JOHN E
			GAINES GROVER L
			RADTKA RYAN C
			WESTFALL ERIC & KEVIN R TEPHABOCK & SURV
			CASO DANNIE EUGENE
			COSTELLO RAYMOND GARY (9/10 INT) & ETAL (1/30 INT EACH)
			COSTELLO RAYMOND GARY
			JENKINS THOMAS & KARRY & SURV
			SALTIS STEVE JR & AMY R & SURV
			MC CLOY SAMMIE(LF)&S P MC CLOY & JESSICA ANN BOLYARD&SURV
			GUTHRIE CANDICE
			SALTIS STEVEN A & NICOLE & SURV
			GAINES BRENDA M
			GAINES BRENDA M
			PETROFF JOSEPH JOHN
			HAYS DONALD S
			BRAKE WILLIAM C & CRYSTAL R & SURV
			PRITT HOY LYNN & PATRICIA LYNN & SURV
			BLOSSER PATRICK B & ROBERT C & CLINTON D & SURV
			MILLARD CARLYLE G
			STEWART FARM LLC
			COLLINS RONALD & JUDY
			VUKOVICH ROBERT K & SHELIA MARIE VUKOVICH & CAROL A SPEAR
			BECKWITH LUMBER CO
			TRIPLE L LAND & MINERALS
			MORROW BRENT GLEN
			BECKWITH LUMBER CO INC
			SMINK JEANNETTE REBECCA
			SMINK JEANNETTE REBECCA
			ZACAVISH FRANK D
			CLEAVENGER CEMETERY
			BECKWITH LUMBER COMPANY INC
			SALTIS STEVE JR & AMY R WS
			SALTIS STEVE & TWYLA HWS
			PISINO GARY L & SUSAN CHRISTIAN
			SPENCER GREGORY L & SANDRA R ELMOND
			BECKWITH LUMBER CO INC
			WENTZ BRIAN L & REBECCA J
			MCCAULEY RONALD D
			JACOBS WM SR & SHIRLEY L/E -WM E JR, GERRY & DONNA JACOBS
			JACOBS WILLIAM E JR & GERRY L
			WOLFE G BRENT
			CORDER SHIRLEY Y
			MYER JON & REBEKKAH HWS
			WARE SHIRLEY LIVING TRUST
			BURNER GARNET HRS C/O BEVERLY J POE
			LEACH BENJAMIN, CHLOIE, TOSHA, BOORED DAKOTA & CHARLTON EDWARD
			WENTZ BRIAN L & REBECCA J WS
			WENTZ BRIAN L & REBECCA J WS
			WENTZ BRIAN L & REBECCA J WS
			BLANKENSHIP BOB & ELIZABETH HWS
			CSX TRANSPORTATION, INC TAX DEPT C-910
			CSX TRANSPORTATION, INC

REFERENCE NOTES

- Property lines as shown taken from deeds, tax maps, and field locations. A full boundary survey is not expressed or implied. All bearings are based on grid North. Ownership taken from public records Taylor & Barbour County, West Virginia Date 2022.
- State Plane Coordinates & NAD83 Lat/Long by differential submeter mapping grade GPS.
- There are no railroads, dwellings, or agricultural buildings within 625 feet of center of pad.
- No water wells found within 250' of the center of well pad.
- As-drilled plat information is derived from Geodetic Report provided by Arsenal Resources.

LEGEND

- AS-DRILLED WELL LATERAL
- PROPOSED WELL LATERAL
- PROPOSED WELL TIE LINE
- STREAM
- EXISTING ROAD
- BUFFER
- PROPERTY LINE
- SURVEYED SURFACE TRACT LINE
- MINERAL TRACT BOUNDARY
- COUNTY BOUNDARY LINE
- PROPOSED WELL HEAD
- EXISTING WELL HEAD (Active)
- EXISTING WELL HEAD (Flugged)
- EXISTING WELL HEAD (Abandoned)
- EXISTING WELL HEAD (Never Drilled)
- LANDING POINT/BOTTOM HOLE
- SURFACE OWNER

AS-DRILLED PLAT

FILE#: 22078-002
 SHEET#: 3 of 3
 SCALE: NO SCALE
 TICK SCALE: 1" = 2000'
 MINIMUM DEGREE OF ACCURACY: 1/200
 PROVEN SOURCE OF ELEVATION: WV-RTN CORS STATION

I, THE UNDERSIGNED, HEREBY CERTIFY THAT THIS PLAT IS CORRECT TO THE BEST OF MY KNOWLEDGE AND BELIEF AND SHOWS ALL THE INFORMATION REQUIRED BY LAW AND THE REGULATIONS ISSUED AND PRESCRIBED BY THE DEPARTMENT OF ENVIRONMENTAL PROTECTION.

Signed: *Jason H. Littler* 4/9/24
 P.S. #2139, Jason H. Littler P.S.



(+) DENOTES LOCATION OF WELL ON UNITED STATES TOPOGRAPHIC MAPS
 WVDEP
 OFFICE OF OIL & GAS
 601 57TH STREET
 CHARLESTON, WV 25304



DATE: APRIL 9, 2024
 FIBER TFP22
 OPERATOR'S WELL #: # 203
 API WELL #: 47 091 01373
 STATE COUNTY PERMIT

Well Type: Oil Waste Disposal Production Deep
 Gas Liquid Injection Storage Shallow
 WATERSHED: SIMPSON CREEK
 COUNTY / DISTRICT: TAYLOR CO. FLEMINGTON DISTRICT
 SURFACE OWNER: FIBER CLARENCE & CONSTANCE IRREVOCABLE TRUST
 OIL & GAS ROYALTY OWNER: SEE WW-6A1

ELEVATION: 1,240.5'
 QUADRANGLE: ROSEMONT, WV
 ACREAGE: 905 ±
 ACREAGE: 1,080 ±

11/08/2024

- DRILL CONVERT DRILL DEEPER REDRILL FRACTURE OR STIMULATE
- PLUG OFF FORMATION PERFORATE NEW FORMATION PLUG & ABANDON
- CLEAN OUT & REPLUG OTHER CHANGE SPECIFY:

TARGET FORMATION: MARCELLUS ESTIMATED DEPTH: TVD: 7,740.7' TMD: 26,289'
 WELL OPERATOR: ARSENAL RESOURCES DESIGNATED AGENT: NATHAN SKEEN
 ADDRESS: 6031 WALLACE ROAD EXTENSION # 300 ADDRESS: 633 MAIN STREET
 CITY: WEXFORD STATE: PA ZIP: 15090 CITY: BRIDGEPORT STATE: WV ZIP: 26330