

SURFACE HOLE SURVEYED 39° 17' 30" (NAD27)
 BOTTOM HOLE SURVEYED 39° 12' 30" (NAD27)

9,899' 6,426'

Latitude: (NAD27)

(NAD83-WVN) US SURVEY FT.

TOP HOLE
 N) 274880.697
 E) 1785240.624

LANDING POINT
 N) 275347.580 N) 275243.609
 E) 1787484.340 E) 1787494.84

BOTTOM HOLE
 N) 258514.920 N) 258438.92
 E) 1793290.210 E) 1793338.71

(NAD83-LAT/LONG) DECIMAL

TOP HOLE
 N) 39.252883
 E) -80.147150

LANDING POINT
 N) 39.254209 N) 39.253924
 E) -80.139239 E) -80.139199

BOTTOM HOLE
 N) 39.208106 N) 39.207899
 E) -80.118327 E) -80.118154

(UTM, NAD83 ZONE 17) METER

TOP HOLE
 N) 4345186.424
 E) 573586.719

LANDING POINT
 N) 4345340.032 N) 4345308.43
 E) 574267.945 E) 574271.67

BOTTOM HOLE
 N) 4340241.042 N) 4340218.13
 E) 576122.035 E) 576137.20

355'

14,114'

Longitude: (NAD27)

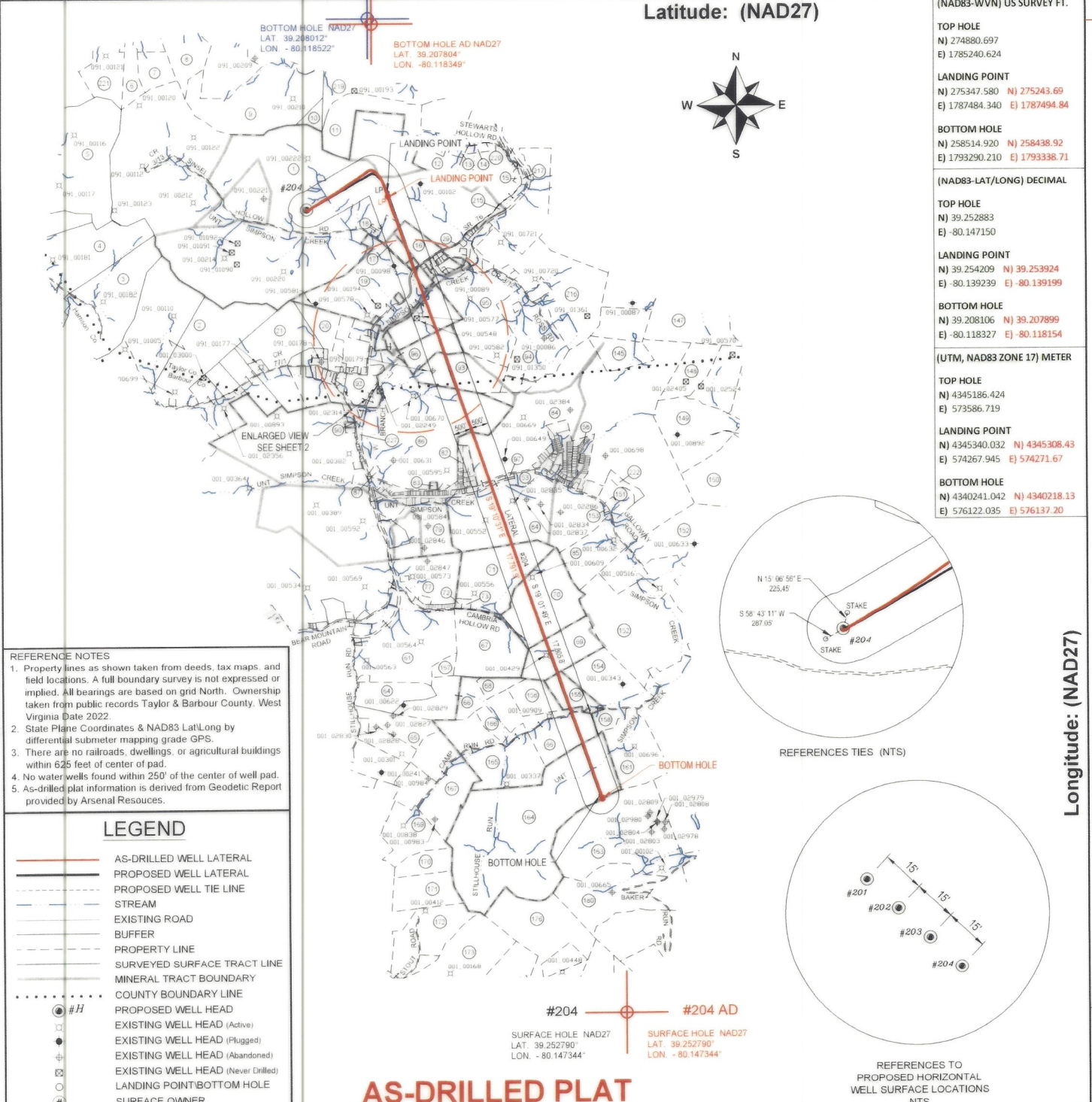

FILE#: 22078-002
 SHEET#: 1 of 3
 SCALE: 1" = 4000'
 TICK SCALE: 1" = 2000'
 MINIMUM DEGREE OF ACCURACY: 1/200
 PROVEN SOURCE OF ELEVATION: WV-RTN CORS STATION

I, THE UNDERSIGNED, HEREBY CERTIFY THAT THIS PLAT IS CORRECT TO THE BEST OF MY KNOWLEDGE AND BELIEF AND SHOWS ALL THE INFORMATION REQUIRED BY LAW AND THE REGULATIONS ISSUED AND PRESCRIBED BY THE DEPARTMENT OF ENVIRONMENTAL PROTECTION.

Signed: *Jason H. Littler* 4/9/24
 P.S. #2139, Jason H. Littler P.S.



(+) DENOTES LOCATION OF WELL ON UNITED STATES TOPOGRAPHIC MAPS
 WVDEP
 OFFICE OF OIL & GAS
 601 57TH STREET
 CHARLESTON, WV 25304

Well Type: Oil Waste Disposal Production Deep
 Gas Liquid Injection Storage Shallow

WATERSHED: SIMPSON CREEK
 COUNTY / DISTRICT: TAYLOR CO. FLEMINGTON DISTRICT
 SURFACE OWNER: FIBER CLARENCE & CONSTANCE IRREVOCABLE TRUST
 OIL & GAS ROYALTY OWNER: SEE WW-6A1

DRILL CONVERT DRILL DEEPER REDRILL FRACTURE OR STIMULATE
 PLUG OFF FORMATION PERFORATE NEW FORMATION PLUG & ABANDON
 CLEAN OUT & REPLUG OTHER CHANGE SPECIFY:

TARGET FORMATION: MARCELLUS

WELL OPERATOR: ARSENAL RESOURCES
 ADDRESS: 6031 WALLACE ROAD EXTENSION # 300
 CITY: WEXFORD STATE: PA ZIP: 15090

DATE: APRIL 9, 2024

FIBER TFP22
 OPERATOR'S WELL #: # 204

API WELL #: 47 091 01374
 STATE COUNTY PERMIT

ELEVATION: 1,240.5'
 QUADRANGLE: ROSEMONT WV
 ACREAGE: 905 ±
 ACREAGE: 1,080 ±

ESTIMATED DEPTH: TVD: 7,733.8' TMD: 26,509'

DESIGNATED AGENT: NATHAN SKEEN
 ADDRESS: 633 MAIN STREET
 CITY: BRIDGEPORT STATE: WV ZIP: 26330

11/08/2024

BOTTOM HOLE SURVEYED 80° 05' 00" (NAD27)
 SURFACE HOLE SURVEYED 80° 07' 30" (NAD27)

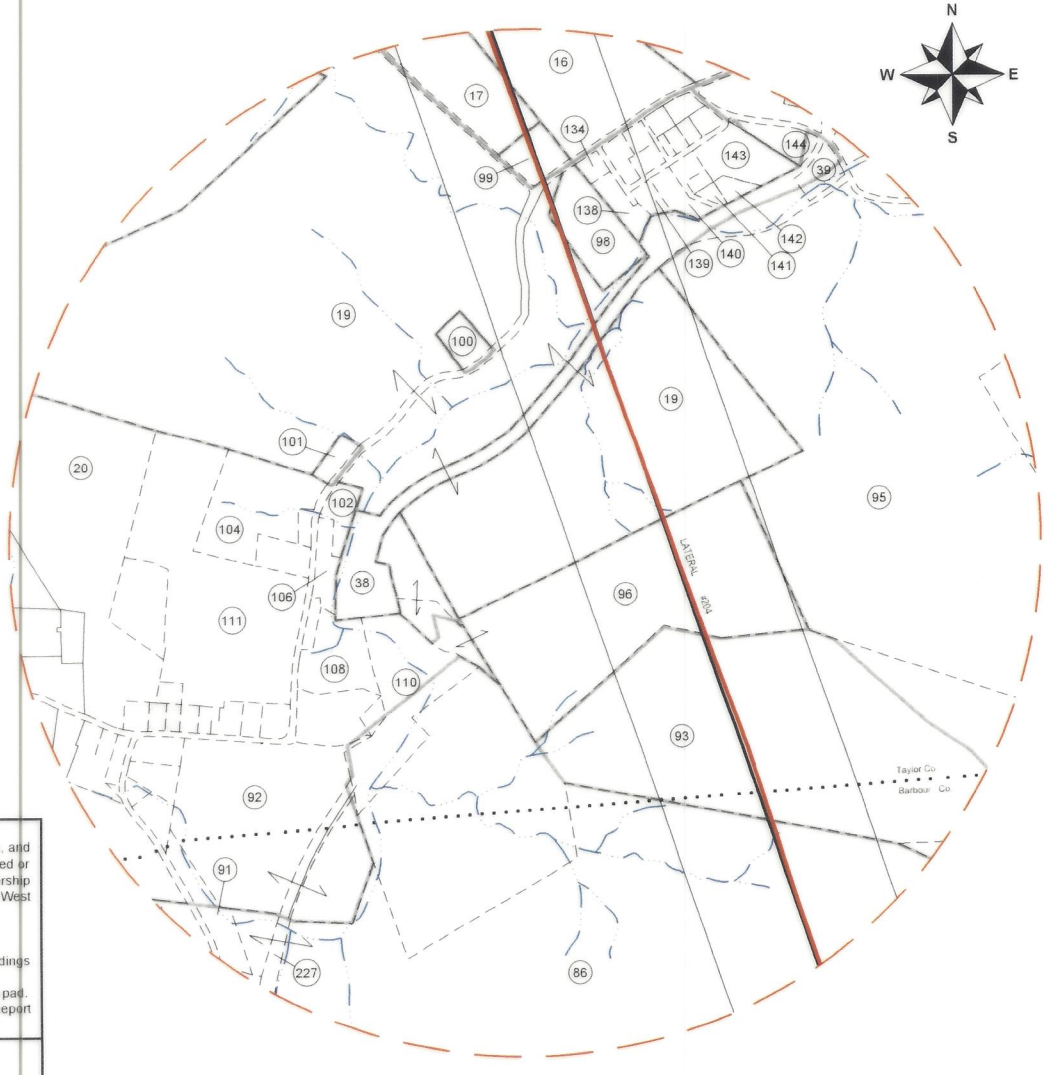

REFERENCE NOTES

1. Property lines as shown taken from deeds, tax maps, and field locations. A full boundary survey is not expressed or implied. All bearings are based on grid North. Ownership taken from public records Taylor & Barbour County, West Virginia Date 2022.
2. State Plane Coordinates & NAD83 Lat/Long by differential submeter mapping grade GPS.
3. There are no railroads, dwellings, or agricultural buildings within 625 feet of center of pad.
4. No water wells found within 250' of the center of well pad.
5. As-drilled plat information is derived from Geodetic Report provided by Arsenal Resources.

LEGEND

	AS-DRILLED WELL LATERAL
	PROPOSED WELL LATERAL
	PROPOSED WELL TIE LINE
	STREAM
	EXISTING ROAD
	BUFFER
	PROPERTY LINE
	SURVEYED SURFACE TRACT LINE
	MINERAL TRACT BOUNDARY
	COUNTY BOUNDARY LINE
	PROPOSED WELL HEAD
	EXISTING WELL HEAD (Active)
	EXISTING WELL HEAD (Plugged)
	EXISTING WELL HEAD (Abandoned)
	EXISTING WELL HEAD (Never Drilled)
	LANDING POINT/BOTTOM HOLE
	SURFACE OWNER

AS-DRILLED PLAT

FILE#: 22078-002
 SHEET#: 2 of 3
 SCALE: 1" = 1000'
 TICK SCALE: 1" = 2000'
 MINIMUM DEGREE OF ACCURACY: 1/200
 PROVEN SOURCE OF ELEVATION: WV-RTN CORS STATION

I, THE UNDERSIGNED, HEREBY CERTIFY THAT THIS PLAT IS CORRECT TO THE BEST OF MY KNOWLEDGE AND BELIEF AND SHOWS ALL THE INFORMATION REQUIRED BY LAW AND THE REGULATIONS ISSUED AND PRESCRIBED BY THE DEPARTMENT OF ENVIRONMENTAL PROTECTION.

Signed: *Jason H. Littler* 4/9/24
 P.S. #2139, Jason H. Littler P.S.



(+) DENOTES LOCATION OF WELL ON UNITED STATES TOPOGRAPHIC MAPS
 WVDEP
 OFFICE OF OIL & GAS
 601 57TH STREET
 CHARLESTON, WV 25304



DATE: APRIL 9, 2024
 OPERATOR'S WELL #: FIBER TFP22 # 204
 API WELL #: 47 091 01374
 STATE COUNTY PERMIT

Well Type: Oil Waste Disposal Production Deep
 Gas Liquid Injection Storage Shallow
 WATERSHED: SIMPSON CREEK
 COUNTY / DISTRICT: TAYLOR CO. FLEMINGTON DISTRICT
 SURFACE OWNER: FIBER CLARENCE & CONSTANCE IRREVOCABLE TRUST
 OIL & GAS ROYALTY OWNER: SEE WV-6A1

ELEVATION: 1,240.5'
 QUADRANGLE: ROSEMONT, WV
 ACREAGE: 905 ±
 ACREAGE: 1,080 ±

DRILL CONVERT DRILL DEEPER REDRILL FRACTURE OR STIMULATE
 PLUG OFF FORMATION PERFORATE NEW FORMATION PLUG & ABANDON
 CLEAN OUT & REPLUG OTHER CHANGE SPECIFY: _____

TARGET FORMATION: MARCELLUS
 WELL OPERATOR: ARSENAL RESOURCES
 ADDRESS: 6031 WALLACE ROAD EXTENSION # 300
 CITY: WEXFORD STATE: PA ZIP: 15090

ESTIMATED DEPTH: TVD: 7,733.8' TMD: 26,509'
 DESIGNATED AGENT: NATHAN SKEEN
 ADDRESS: 633 MAIN STREET
 CITY: BRIDGEPORT STATE: WV ZIP: 26330

11/08/2024

SURFACE PARCEL OWNER INFORMATION		ADJOINER PARCEL OWNER INFORMATION			
ID#	DEP# PARCEL NUMBER	OWNER NAME	ID# DEP# PARCEL NUMBER	OWNER NAME	
1	091 46-04-0011-0001-0000	FIBER CLARENCE & CONSTANCE IRREVOCABLE TRUST	3	033 17-15-0351-0013-0000	GCSTREAM LLC
17	091 46-04-0011-0017-0000	GRONAU JOHN R & KAITLYN N & SURV	4	033 17-15-0351-0012-0000	GCSTREAM LLC
16	091 46-04-0011-0019-0000	SALTIS STEVEN A & NICOLE J & SURV	5	033 17-15-0331-0027-0000	JOHNSON RENEE
99	091 46-04-0011-0018-0000	CASTO DANNIE E & KATINA J & SURV	6	091 46-04-0008-0022-0000	GRIPPIN JAMES S & ELAINE M & SURV
19	091 46-04-0011-0017-0003	SIMPSON JOHN E	7	091 46-04-0008-0023-0000	GRAY RANDALL & RITA
98	091 46-04-0011-0017-0002	MCKINNEY THOMAS R JR & LINDA L	8	091 46-04-0008-0035-0000	MARKS BETTY P
38	091 46-04-0011-0029-0000	SIMPSON JOHN	9	091 46-04-0008-0029-0000	COALQUEST DEVELOPMENT LLC
96	091 46-04-0011-0013-0000	RIFLE JERALD L & LINDA SUE & SURV	10	091 46-04-0008-0105-0000	BLOSSER PATRICK B ETAL ROBERT C & CLINTON D & SURV
93	091 46-04-0011-0025-0000	BECKWITH LUMBER COMPANY	11	091 46-04-0008-0081-0000	SIMMONS HUNTER
86	001 01-09-0009-0017-0002	WILFONG DENVER S JR	12	091 46-04-0008-0083-0000	PRATT JANICE&CHARLENE MOORE & CURTIS & DAVID STEWART
84	001 01-09-0008-0001-0000	BECKWITH LUMBER CO INC	13	091 46-04-0008-0084-0000	PRATT JANICE & CHARLENE MOORE & CURTIS & DAVID STEWART
71	001 01-09-0012-0059-0000	BECKWITH LUMBER CO INC	14	091 46-04-0008-0090-0001	SINSEL FRANCES E
70	001 01-09-0013-0001-0000	BECKWITH LUMBER CO INC	15	091 46-04-0009-0037-0001	CRISS DAVID & CATHY & SURV
69	001 01-09-0013-0003-0000	SLOGAR LORENA HRS/ET ALS	18	091 46-04-0011-0001-0001	ANDERSON DANIEL & KAREN & SURV
155	001 01-09-0013-0004-0000	WENTZ BRIAN L & REBECCA J	20	091 46-04-0011-0009-0000	WATKINS DOUGLAS R & ANNA M & SURV
86	001 01-09-0012-0009-0001	TRIPLE L LAND & MINERALS	21	091 46-04-0011-0005-0005	BECKWITH LUMBER COMPANY
164	001 01-09-0022-0008-0000	YOCCO WILLIAM FRANK L/E THEN WILLIAM M & SAMUEL D YOCCO	29		RIGHT-OF-WAY STATE ROUTE 76
			39	091 46-04-0011-0021-0000	FOGUS SUSAN MARIE
			92	091 46-04-0011-0011-0000	SMITH JOANN V & GARY M BROWN JR & SURV
			94	091 46-04-0010-0003-0000	DRAINER CLINTON & CANDANCE IRR TRUST
			95	091 46-04-0011-0024-0000	DUNN ROSS A
			100	091 46-04-0011-0017-0001	SIMPSON JOHN E
			101	091 46-04-011A-0002-0000	GAINES GROVER L
			102	091 46-04-011A-0003-0000	RADTKA RYAN C
			104	091 46-04-011A-0001-0000	WESTFALL ERIC & KEVIN R TEPHABOCK & SURV
			106	091 46-04-011A-0004-0000	CASTO DANNIE EUGENE
			108	091 46-04-0011-0011-0001	COSTELLO RAYMOND GARY (9/10 INT) & ETAL (1/30 INT EACH)
			110	091 46-04-0011-0028-0000	CSX TRANSPORTATION INC
			111	091 46-04-0011-0010-0000	JENKINS THOMAS & KARRY & SURV
			134	091 46-04-011B-0001-0000	HAYS CARL F
			138	091 46-04-011B-0011-0000	MCCLOY SAMMIE(LF)&S P MCCLOY & JESSICA ANN BOLYARD&SURV
			139	091 46-04-011B-0012-0000	GUTHRIE CANDICE
			140	091 46-04-011B-0013-0000	SALTIS STEVEN A & NICOLE & SURV
			141	091 46-04-011B-0014-0003	GAINES BRENDA M
			142	091 46-04-011B-0015-0001	GAINES BRENDA M
			143	091 46-04-011B-0015-0000	PETROFF JOSEPH JOHN
			144	091 46-04-0011-0022-0000	HAYS DONALD S
			145	091 46-05-0020-0002-0000	SMITH A J HRS
			147	091 46-05-0020-0010-0000	BECKWITH LUMBER CO
			215	091 46-04-0009-0057-0000	BRAKE WILLIAM C & CRYSTAL R & SURV
			216	091 46-04-0010-0001-0000	DRAINER CLINTON & CANDANCE IRR TRUST
			217	091 46-04-0009-0035-0000	PRITT HOY LYNN & PATRICIA LYNN & SURV
			219	091 46-04-0008-0080-0000	BLOSSER PATRICK B & ROBERT C & CLINTON D & SURV
			221	091 46-04-0008-0021-0000	MILLARD CARLYLE G
			227	091 01-09-0009-0023-0000	CSX TRANSPORTATION, INC
			2	001 01-09-0009-0002-0000	STEWART FARM LLC
			53	001 01-09-0008-0001-0002	COLLINS RONALD & JUDY
			58	001 PLAN OF LOTS	GALLOWAY SUBDIVISION II
			61	001 01-09-0012-0010-0000	VUKOVICH ROBERT K & SHELIA MARIE VUKOVICH & CAROL A SPEAR
			64	001 01-09-0012-0051-0002	BECKWITH LUMBER CO
			65	001 01-09-0012-0052-0001	TRIPLE L LAND & MINERALS
			67	001 01-09-0012-0008-0000	GOFF ROBERT H III & TINA M HWS
			68	001 01-09-0012-0009-0000	MCCAULEY RONALD D
			72	001 01-09-0012-0007-0001	SMINK JEANNETTE REBECCA
			73	001 01-09-0012-0007-0002	SMINK JEANNETTE REBECCA
			77	001 01-09-0012-0007-0000	ZACAVISH FRANK D
			79	001 01-09-0012-0005-0000	ZACAVICH FRANK
			82	001 PLAN OF LOTS	GALLOWAY SUBDIVISION
			83	001 01-09-009A-0017-0000	CLEAVENGER CEMETERY
			85	001 01-09-0013-0002-0000	BECKWITH LUMBER COMPANY INC
			87	001 01-09-0009-0014-0000	SALTIS STEVE JR & AMY R HWS
			90	001 01-09-0009-0010-0000	SALTIS STEVE & TWYLA HWS
			91	001 01-09-0009-0009-0000	PISINO GARY L & SUSAN CHRISTIAN
			97	001 01-09-0008-0001-0001	SPENCER GREGORY L & SANDRA R ELMOND
			148	001 01-09-0008-0006-0000	HAMMARSTROM WILLIAM R & ANNE V
			149	001 01-09-0008-0005-0000	HAMMARSTROM WILLIAM R & ANNE V
			150	001 01-09-0008-0006-0001	MALLOW JIM C
			151	001 01-09-0008-0001-0003	ARK LAND LLC
			152	001 01-09-0013-0023-0000	BECKWITH LUMBER CO INC
			153	001 01-09-0008-0003-0000	BECKWITH LUMBER CO INC
			154	001 01-09-0013-0008-0000	WENTZ BRIAN L & REBECCA HWS
			156	001 01-09-0013-0005-0000	MORGAN DELORES SUE & PATTY JEAN DUFFIELD
			157	001 01-09-0013-0006-0000	MCCAULEY RONALD D
			158	001 01-09-0013-0007-0000	JACOBS WM SR & SHIRLEY L/E -WM E JR. GERRY & DONNA JACOBS
			161	001 01-09-0013-0009-0000	JACOBS WILLIAM E JR & GERRY L
			163	001 01-09-0021-0001-0000	WOLFE G BRENT
			165	001 01-09-0012-0006-0000	MCCAULEY RONALD D
			166	001 01-09-0012-0007-0000	CORDER SHIRLEY Y
			167	001 01-09-0012-0004-0001	MYER JON & REBEKKAH HWS
			169	001 01-09-0022-0007-0000	WARE SHIRLEY LIVING TRUST
			170	001 01-04-0003-0021-0000	BURNER GARNET HRS C/O BEVERLY J POE
			171	001 01-04-0003-0022-0000	LEACH BENJAMIN, CHLOIE, TOSHA, BOORED DAKOTA & CHARLTON EDWARD
			172	001 01-04-0003-0023-0000	WENTZ BRIAN L & REBECCA J WS
			173	001 01-04-0003-0025-0000	WENTZ BRIAN L & REBECCA J WS
			176	001 01-04-0004-0001-0000	WENTZ BRIAN L & REBECCA J HWS
			180	001 01-09-0021-0002-0000	BLANKENSHIP BOB & ELIZABETH, HWS
			222	001 01-09-0008-0001-0004	ARK LAND LLC
			227	001 01-09-0009-0023-0000	CSX TRANSPORTATION, INC

AS-DRILLED PLAT

REFERENCE NOTES

- Property lines as shown taken from deeds, tax maps, and field locations. A full boundary survey is not expressed or implied. All bearings are based on grid North. Ownership taken from public records Taylor & Barbour County, West Virginia Date 2022.
- State Plane Coordinates & NAD83 Lat/Long by differential submeter mapping grade GPS.
- There are no railroads, dwellings, or agricultural buildings within 625 feet of center of pad.
- No water wells found within 250' of the center of well pad.
- As-drilled plat information is derived from Geodetic Report provided by Arsenal Resources.

LEGEND

- AS-DRILLED WELL LATERAL
- PROPOSED WELL LATERAL
- PROPOSED WELL TIE LINE
- STREAM
- EXISTING ROAD
- BUFFER
- PROPERTY LINE
- SURVEYED SURFACE TRACT LINE
- MINERAL TRACT BOUNDARY
- COUNTY BOUNDARY LINE
- PROPOSED WELL HEAD
- EXISTING WELL HEAD (Active)
- EXISTING WELL HEAD (Plugged)
- EXISTING WELL HEAD (Abandoned)
- EXISTING WELL HEAD (Never Drilled)
- LANDING POINT/BOTTOM HOLE
- SURFACE OWNER

FILE#: 22078-002
 SHEET#: 3 of 3
 SCALE: NO SCALE
 TICK SCALE: 1" = 2000'
 MINIMUM DEGREE OF ACCURACY: 1/200
 PROVEN SOURCE OF ELEVATION: WV-RTN CORS STATION

I, THE UNDERSIGNED, HEREBY CERTIFY THAT THIS PLAT IS CORRECT TO THE BEST OF MY KNOWLEDGE AND BELIEF AND SHOWS ALL THE INFORMATION REQUIRED BY LAW AND THE REGULATIONS ISSUED AND PRESCRIBED BY THE DEPARTMENT OF ENVIRONMENTAL PROTECTION.

Signed: 4/9/24
 P.S. #2139. Jason H. Littler P.S.

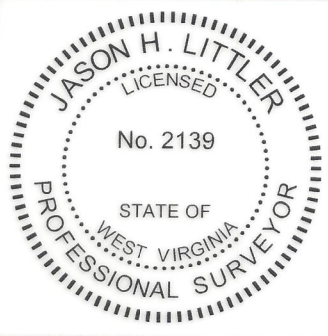

(+) DENOTES LOCATION OF WELL ON UNITED STATES TOPOGRAPHIC MAPS
 WVDEP
 OFFICE OF OIL & GAS
 601 57TH STREET
 CHARLESTON, WV 25304



DATE: APRIL 9, 2024
 FIBER TFP22 OPERATOR'S WELL #: # 204
 API WELL #: 47 091 01374
 STATE COUNTY PERMIT
 ELEVATION: 1,240.5'
 QUADRANGLE: ROSEMONT, WV
 ACREAGE: 905 ± 11/08/2024
 ACREAGE: 1,080 ±

Well Type: Oil Waste Disposal Production Deep
 Gas Liquid Injection Storage Shallow
 WATERSHED: SIMPSON CREEK
 COUNTY / DISTRICT: TAYLOR CO. FLEMINGTON DISTRICT
 SURFACE OWNER: FIBER CLARENCE & CONSTANCE IRREVOCABLE TRUST
 OIL & GAS ROYALTY OWNER: SEE WV-6A1

- DRILL CONVERT DRILL DEEPER REDRILL FRACTURE OR STIMULATE
- PLUG OFF FORMATION PERFORATE NEW FORMATION PLUG & ABANDON
- CLEAN OUT & REPLUG OTHER CHANGE SPECIFY: _____

TARGET FORMATION: MARCELLUS
 WELL OPERATOR: ARSENAL RESOURCES
 ADDRESS: 6031 WALLACE ROAD EXTENSION # 300
 CITY: WEXFORD STATE: PA ZIP: 15090

DESIGNATED AGENT: NATHAN SKEEN
 ADDRESS: 633 MAIN STREET
 CITY: BRIDGEPORT STATE: WV ZIP: 26330