

SURFACE HOLE SURVEYED 39° 17' 30" (NAD27)  
 BOTTOM HOLE SURVEYED 39° 15' 00" (NAD27)

8,552'

822'

Latitude: (NAD27)

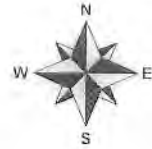

(NAD83-WVN) US SURVEY FT.

TOP HOLE  
 N) 277046.720  
 E) 1779051.660  
 LANDING POINT  
 N) 275843.930  
 E) 1777134.310  
 BOTTOM HOLE  
 N) 258974.110  
 E) 1782954.120

(NAD83-LAT/LONG) DECIMAL

TOP HOLE  
 N) 39.258705  
 E) -80.169062  
 LANDING POINT  
 N) 39.255364  
 E) -80.175801  
 BOTTOM HOLE  
 N) 39.209166  
 E) -80.154815

(UTM, NAD83) METER

TOP HOLE  
 N) 4345814.993  
 E) 571690.168  
 LANDING POINT  
 N) 4345438.829  
 E) 571112.107  
 BOTTOM HOLE  
 N) 4340328.624  
 E) 572970.639

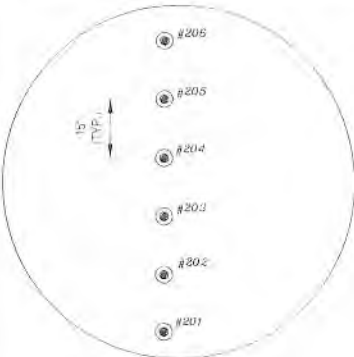

REFERENCES TO PROPOSED HORIZONTAL WELL SURFACE LOCATIONS NTS

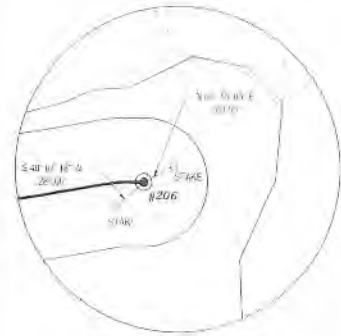

REFERENCES TIES (NTS)

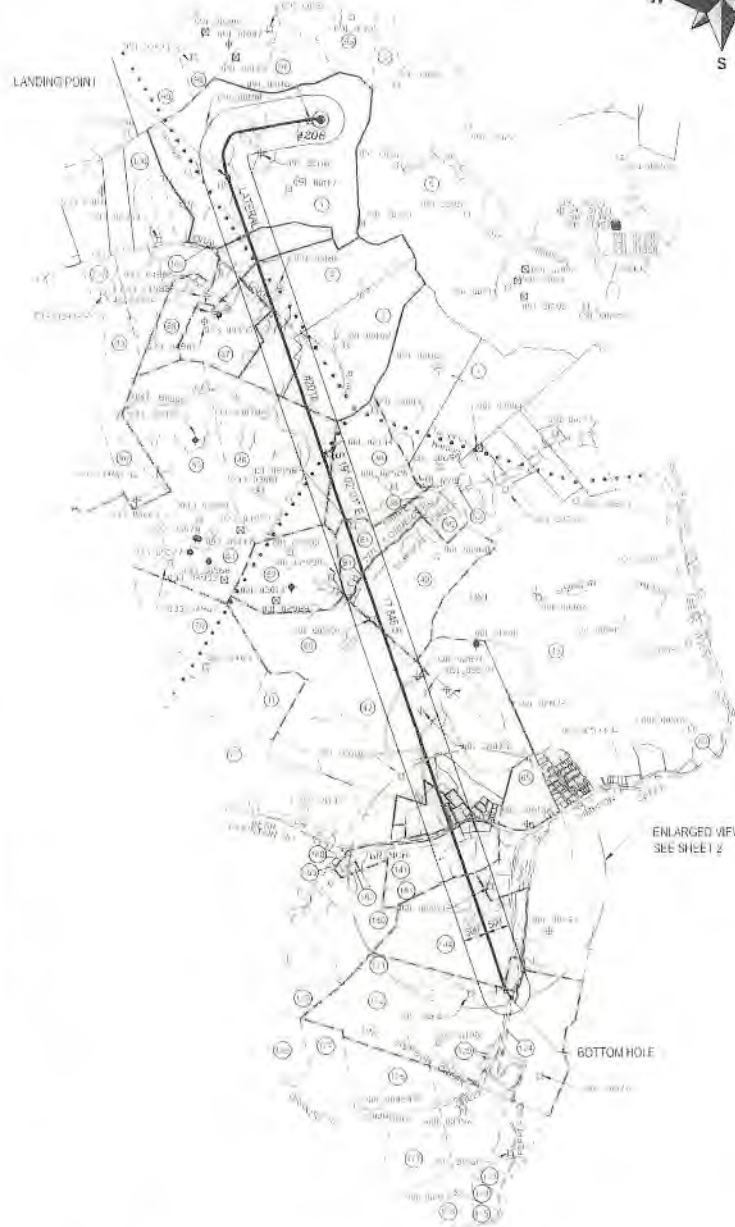

ENLARGED VIEW SEE SHEET 2

BOTTOM HOLE

SURFACE HOLE NAD27  
 LAT. 39.258705  
 LONG. -80.169062

Longitude: (NAD27)

12,033'

14,812'

- REFERENCE NOTES
- Property lines as shown taken from deeds, tax maps, and field locations. A full boundary survey is not expressed or implied. All bearings are based on grid North. Ownership taken from public records for Taylor, Hamson, and Barbour County, West Virginia Date 2022
  - State Plane Coordinates & NAD83 Lat/Long by differential submeter mapping grade GPS.
  - There are no railroads, dwellings, or agricultural buildings within 625 feet of center of pad.
  - No water wells found within 250' of the center of well pad.

**LEGEND**

	PROPOSED WELL LATERAL
	PROPOSED WELL TIE LINE
	STREAM
	EXISTING ROAD
	BUFFER
	PROPERTY LINE
	MINERAL TRACT BOUNDARY
	COUNTY BOUNDARY LINE
	PROPOSED WELL HEAD
	EXISTING WELL HEAD (Active)
	EXISTING WELL HEAD (Plugged)
	EXISTING WELL HEAD (Abandoned)
	EXISTING WELL HEAD (Never Drilled)
	EXISTING WELL HEAD (Future Drill)
	LANDING POINT/BOTTOM HOLE
	SURFACE OWNER

FILE#: 22078-001  
 SHEET#: 1 of 3  
 SCALE: 1" = 4000'  
 TICK SCALE: 1" = 2000'  
 MINIMUM DEGREE OF ACCURACY: 1/200  
 PROVEN SOURCE OF ELEVATION: WV-RTN CORS STATION

I, THE UNDERSIGNED, HEREBY CERTIFY THAT THIS PLAT IS CORRECT TO THE BEST OF MY KNOWLEDGE AND BELIEF AND SHOWS ALL THE INFORMATION REQUIRED BY LAW AND THE REGULATIONS ISSUED AND PRESCRIBED BY THE DEPARTMENT OF ENVIRONMENTAL PROTECTION.

Signed: *Herbert L. Parsons, III* 10/21/2022  
 P.S. #2361: Herbert L. Parsons, III P.S.



(+) DENOTES LOCATION OF WELL ON UNITED STATES TOPOGRAPHIC MAPS  
 WVDEP  
 OFFICE OF OIL & GAS  
 601 57TH STREET  
 CHARLESTON, WV 25304



DATE: OCTOBER 21, 2022  
 JOHNSON TFP-40  
 OPERATOR'S WELL #: # 206  
 API WELL #: 47 091 01375 H6A  
 STATE COUNTY PERMIT

Well Type:  Oil  Waste Disposal  Production  Deep  
 Gas  Liquid Injection  Storage  Shallow  
 WATERSHED: SIMPSON CREEK  
 COUNTY / DISTRICT: TAYLOR CO. FLEMINGTON DISTRICT  
 SURFACE OWNER: RENEE JOHNSON  
 OIL & GAS ROYALTY OWNER: SEE WW-6A1

ELEVATION: 1,332.5  
 QUADRANGLE: ROSEMONT WV  
 ACREAGE: 284 ±  
 ACREAGE: 284 ±

DRILL  CONVERT  DRILL DEEPER  REDRILL  FRACTURE OR STIMULATE  
 PLUG OFF FORMATION  PERFORATE NEW FORMATION  PLUG & ABANDON  
 CLEAN OUT & REPLUG  OTHER CHANGE SPECIFY: \_\_\_\_\_  
 TARGET FORMATION: MARCELLUS ESTIMATED DEPTH: TVD: 7,903.5' TMD: 26,549.6'  
 WELL OPERATOR: ARSENAL RESOURCES DESIGNATED AGENT: NATHAN SKEEN  
 ADDRESS: 6031 WALLACE ROAD EXTENSION # 300 ADDRESS: 633 MAIN STREET  
 CITY: WEXFORD STATE: PA ZIP: 15090 CITY: BRIDGEPORT STATE: WV ZIP: 26330

BOTTOM HOLE SURVEYED 80° 07' 30" (NAD27)  
 SURFACE HOLE SURVEYED 80° 10' 00" (NAD27)



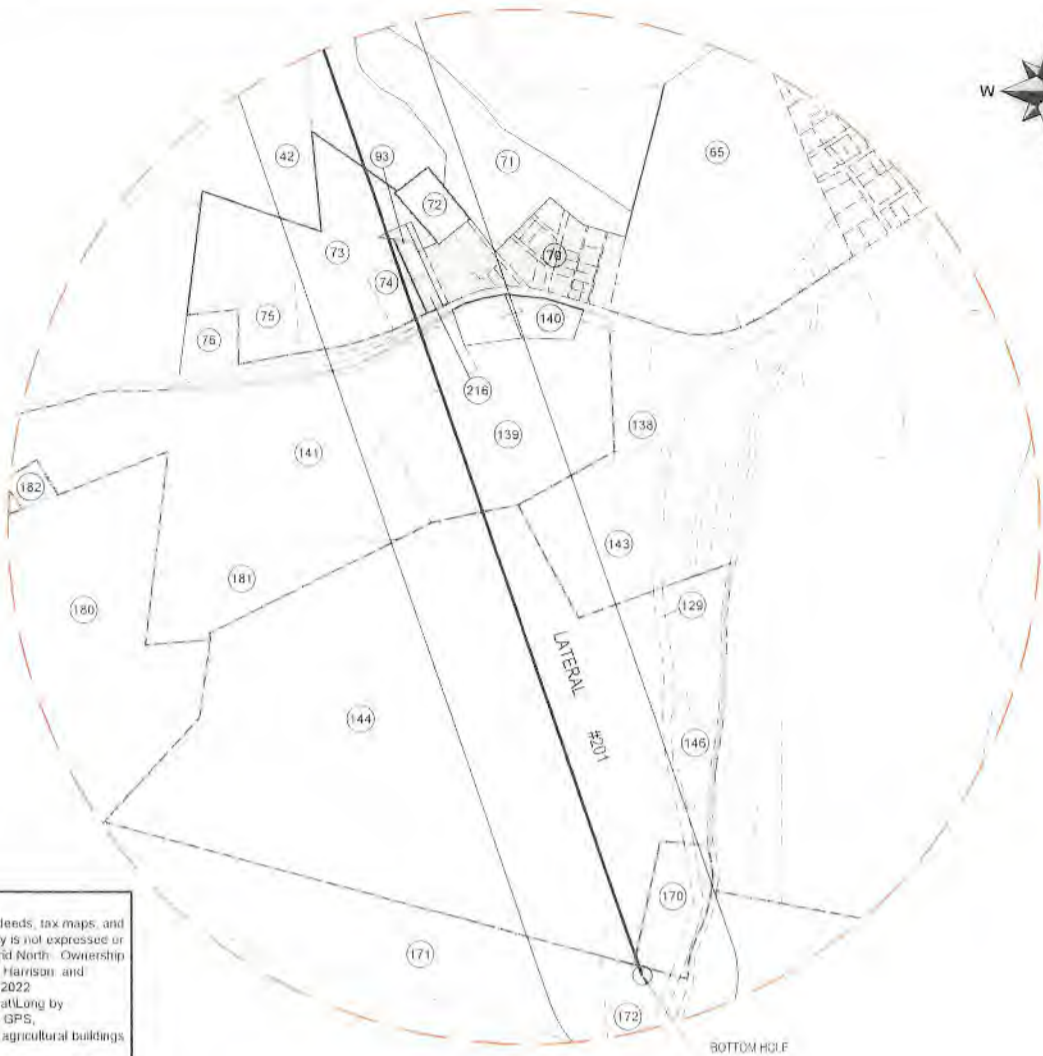

**REFERENCE NOTES**

1. Property lines as shown taken from deeds, tax maps, and field locations. A full boundary survey is not expressed or implied. All bearings are based on grid North. Ownership taken from public records for Taylor, Harrison, and Barbour County, West Virginia Date 2022
2. State Plane Coordinates & NAD83 Lat/Long by differential submeter mapping grade GPS.
3. There are no railroads, dwellings, or agricultural buildings within 525 feet of center of pad.
4. No water wells found within 250' of the center of well pad.

**LEGEND**

	PROPOSED WELL LATERAL
	PROPOSED WELL TIE LINE
	STREAM
	EXISTING ROAD
	BUFFER
	PROPERTY LINE
	MINERAL TRACT BOUNDARY
	COUNTY BOUNDARY LINE
	PROPOSED WELL HEAD
	EXISTING WELL HEAD (Active)
	EXISTING WELL HEAD (Plugged)
	EXISTING WELL HEAD (Abandoned)
	EXISTING WELL HEAD (Never Civilized)
	EXISTING WELL HEAD (Future Civil)
	LANDING POINT (BOTTOM HOLE)
	SURFACE OWNER

FILE#: 22078-001  
 SHEET#: 2 of 3  
 SCALE: 1" = 1000'  
 TICK SCALE: 1" = 2000'  
 MINIMUM DEGREE OF ACCURACY: 1/200  
 PROVEN SOURCE OF ELEVATION: WV-RTN CORS STATION

I, THE UNDERSIGNED, HEREBY CERTIFY THAT THIS PLAT IS CORRECT TO THE BEST OF MY KNOWLEDGE AND BELIEF AND SHOWS ALL THE INFORMATION REQUIRED BY LAW AND THE REGULATIONS ISSUED AND PRESCRIBED BY THE DEPARTMENT OF ENVIRONMENTAL PROTECTION.

Signed: *Herbert L. Parsons, III* 10/21/2022  
 P.S. #2361: Herbert L. Parsons, III P.S.

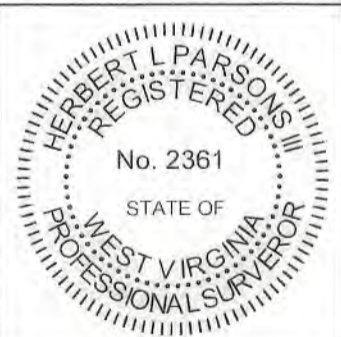

(+) DENOTES LOCATION OF WELL ON UNITED STATES TOPOGRAPHIC MAPS  
 WVDEP  
 OFFICE OF OIL & GAS  
 601 57TH STREET  
 CHARLESTON, WV 25304



DATE: OCTOBER 21, 2022  
 JOHNSON TFP-40  
 OPERATOR'S WELL #: # 206  
 API WELL #: 47 091 01375  
 STATE COUNTY PERMIT

Well Type:  Oil  Waste Disposal  Production  Deep  
 Gas  Liquid Injection  Storage  Shallow  
 WATERSHED: SIMPSON CREEK  
 COUNTY / DISTRICT: TAYLOR CO. FLEMINGTON DISTRICT  
 SURFACE OWNER: RENEE JOHNSON  
 OIL & GAS ROYALTY OWNER: SEE WW-6A1

ELEVATION: 1,332.5  
 QUADRANGLE: ROSEMONT, WV  
 ACREAGE: 284 ±  
 ACREAGE: 284 ±

12/09/2022

DRILL  CONVERT  DRILL DEEPER  REDRILL  FRACTURE OR STIMULATE  
 PLUG OFF FORMATION  PERFORATE NEW FORMATION  PLUG & ABANDON  
 CLEAN OUT & REPLUG  OTHER CHANGE SPECIFY: \_\_\_\_\_

TARGET FORMATION: MARCELLUS ESTIMATED DEPTH: TVD: 7,903.5' TMD: 26,549.6'  
 WELL OPERATOR: ARSENAL RESOURCES DESIGNATED AGENT: NATHAN SKEEN  
 ADDRESS: 6031 WALLACE ROAD EXTENSION # 300 ADDRESS: 633 MAIN STREET  
 CITY: WEXFORD STATE: PA ZIP: 15090 CITY: BRIDGEPORT STATE: WV ZIP: 26330



SURFACE PARCEL OWNER INFORMATION			
ID#	DEP#	PARCEL NUMBER	OWNER NAME
1	033	17-15-0331-0027-0000	JOHNSON RENEE
88	033	17-15-0351-0010-0000	JOHNSON RENEE
4	033	17-15-0351-0012-0000	GCSTREAM LLC
3	033	17-15-0351-0013-0000	GCSTREAM LLC
86	033	17-15-0351-0023-0000	GCSTREAM LLC
39	001	01-09-0009-0001-0000	STEWART FARM LLC
81	001	01-09-0009-0019-0000	STEWART FARM LLC
40	001	01-09-0009-0020-0000	SEESE ROBERT & BRENDA HWS
80	001	01-09-0010-0002-0000	SMITH JO ANN V & GARY M BROWN JR (WS)
42	001	01-09-0011-0001-0000	POLINO ENTERPRISES INC
73	001	01-09-0012-0042-0000	FOSTER ERIC M & TRACI D WS
93	001	01-09-012C-0003-0000	ARBAUGH RITA
74	001	01-09-012C-0002-0000	FOSTER ERIC M & TRACI D WS
141	001	01-09-0012-0040-0000	ZBOSNIK DENNIS ALBIN
139	001	01-09-0012-0039-0000	ZBOSNIK DENNIS ALBIN
144	001	01-09-0012-0045-0001	MCCORD LLOYD JR & SANDRA
170	001	01-09-0012-0048-0000	HURST DELORES
172	001	01-09-0022-0001-0000	MARPLE JAMES D & GENA F DOWELL WS

ADJOINER PARCEL OWNER INFORMATION			
ID#	DEP#	PARCEL NUMBER	OWNER NAME
2	001	01-09-0009-0002-0000	STEWART FARM LLC
5	091	46-04-0011-0001-0000	CFS FARMS LIMITED LIABILITY CO
6	091	46-04-0008-0022-0000	GRIPPIN JAMES S & ELAINE M & SURV
92		RIGHT-OF-WAY	COUNTY ROUTE 77/B BARBOUR CORNER
35	001	01-09-0009-0020-0001	SMALLWOOD RUSSELL & ANGELA WRS
38	001	01-09-0009-0003-0000	STEWART FARM LLC
41	001	01-09-0009-0012-0001	POLINO ENTERPRISES INC
43	001	01-09-0009-0022-0000	WOLFE LARRY, ROBERT WOLFE & STANLEY WOLFE ET UXES, HWS
60		RIGHT-OF-WAY	COUNTY ROUTE 1/6 BEAR MOUNTAIN ROAD
65	001	01-09-0012-0027-0000	WOLFE LARRY MICHAEL
70	001	PLAN OF LOTS	BROWNTON PLAN OF LOTS
71	001	01-09-0012-0001-0000	CHARLTON-FRYER AMANDA S & TIMOTHY R CHARLTON L/E
72	001	01-09-0012-0000-0000	SCHIMANSKY STEVEN & DEBRA HWS
75	001	01-09-0012-0043-0000	TRADER PAUL L
76	001	01-09-0012-0041-0000	TRADER PAUL & LORETTA WRS
77	001	01-09-0011-0001-0002	BECKWITH LUMBER CO INC
79	033	17-15-0351-0031-0000	GCSTREAM LLC
82	001	01-09-0010-0001-0000	SMITH JO ANN V & GARY M BROWN JR (WS)
83	033	17-15-0351-0021-0000	GCSTREAM LLC
84	033	17-15-0351-0022-0000	GCSTREAM LLC
85	033	17-15-0351-0024-0000	GCSTREAM LLC
87	033	17-15-0351-0011-0000	GCSTREAM LLC
89	033	17-15-0351-0007-0000	WARDER ORAN LEE & JANICE L
96	091	46-04-0008-0021-0000	MILLARD CARLYLE G
97	091	46-04-0007-0027-0000	CEQUEL III COMMUNICATIONS
98	091	46-04-0007-0009-0000	CEQUEL III COMMUNICATIONS
99	091	46-04-0007-0008-0000	FRUM CLINTON A (HEIRS)
100	033	17-15-0351-0009-0000	JOHNSON RENEE
124	001	RIGHT-OF-WAY	COUNTY ROUTE 16 PEPPER ROAD
129	001	01-09-0022-0004-0000	MARPLE JAMES D & GENA F DOWELL WS
138	001	01-09-0012-0035-0000	TR PENTECOSTAL CHURCH OF GOD C/O EDWARD L BARKLEY SR
140	001	01-09-0012-0040-0001	ZBOSNIK DENNIS KEITH
143	001	01-09-0012-0037-0000	LIPSCOMB ANNA G MCCORD
146	001	01-09-0012-0045-0003	MARCUM BUFFY & JEREMY HWS
171	001	01-09-0012-0046-0000	SHAHAN OKEY C
173	001	01-04-0003-0018-0000	SMITH HARLEY GLENN & NANCY E, HWS
174	001	01-04-0003-0017-0000	SMITH HARLEY GLENN & NANCY E, HWS
175	001	01-04-0003-0016-0002	SMITH HARLEY & NANCY
176	001	01-04-0003-0001-0000	GOS JOHN PAUL
177	001	01-09-0022-0002-0001	GRUBE WALTER E & KATHRYN G
178	001	01-09-0022-0002-0000	GRUBE WALTER E & KATHRYN
179	001	01-04-0001-0016-0000	COLOMBO DINO S II
180	001	01-09-0011-0006-0000	BEAR MOUNTAIN COAL CO KEYBANK N.A.-TRUST REAL ESTATE
181	001	01-09-0012-0045-0000	LYONS MORGAN HILDA S REV DECLARATION TRST 6-30-98 ET AL
182	001	01-09-0012-0044-0000	ZBOSNIK DENNIS ALBIN
183	001	01-09-012D-0031-0000	KENNEDY DEBBIE J
189	001	01-09-0023-0001-0000	WALKER DONALD W JR
216	001	01-09-012C-0001-0000	LEHMAN DIANA LYNN
217	033	17-15-0351-0008-0000	WARDER ORAN LEE & JANICE L

REFERENCE NOTES:  
1. Property lines as shown taken from deeds, tax maps, and field locations. A full boundary survey is not expressed or implied. All bearings are based on grid North. Ownership taken from public records for Taylor, Harrison, and Barbour County, West Virginia Date 2022.  
2. State Plane Coordinates & NAD83 Lat/Long by differential submeter mapping grade GPS.  
3. There are no railroads, dwellings, or agricultural buildings within 525 feet of center of pad.  
4. No water wells found within 250' of the center of well pad.

LEGEND	
	PROPOSED WELL LATERAL
	PROPOSED WELL TIE LINE
	STREAM
	EXISTING ROAD
	BUFFER
	PROPERTY LINE
	MINERAL TRACT BOUNDARY
	COUNTY BOUNDARY LINE
	PROPOSED WELL HEAD
	EXISTING WELL HEAD (Active)
	EXISTING WELL HEAD (Plugged)
	EXISTING WELL HEAD (Abandoned)
	EXISTING WELL HEAD (Never Drilled)
	EXISTING WELL HEAD (Future Drill)
	LANDING POINT/BOTTOM HOLE
	SURFACE OWNER

FILE#: 22078-001  
SHEET#: 3 of 3  
SCALE: 1" = 4000'  
TICK SCALE: 1" = 2000'  
MINIMUM DEGREE OF ACCURACY: 1/200  
PROVEN SOURCE OF ELEVATION: WV-RTN CORS STATION

I, THE UNDERSIGNED, HEREBY CERTIFY THAT THIS PLAT IS CORRECT TO THE BEST OF MY KNOWLEDGE AND BELIEF AND SHOWS ALL THE INFORMATION REQUIRED BY LAW AND THE REGULATIONS ISSUED AND PRESCRIBED BY THE DEPARTMENT OF ENVIRONMENTAL PROTECTION.  
Signed: *Herbert L. Parsons, III* 10/21/2022  
P.S. #2361: Herbert L. Parsons, III P.S.

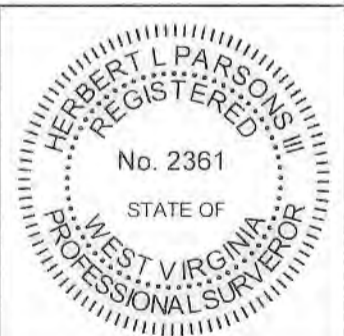

(+) DENOTES LOCATION OF WELL ON UNITED STATES TOPOGRAPHIC MAPS  
WVDEP  
OFFICE OF OIL & GAS  
601 57TH STREET  
CHARLESTON, WV 25304



DATE: OCTOBER 21, 2022  
JOHNSON TFP-40  
OPERATOR'S WELL #: # 206  
API WELL #: 47 091 01375  
STATE COUNTY PERMIT

Well Type:  Oil  Waste Disposal  Production  Deep  
 Gas  Liquid Injection  Storage  Shallow  
WATERSHED: SIMPSON CREEK  
COUNTY / DISTRICT: TAYLOR CO. FLEMINGTON DISTRICT  
SURFACE OWNER: RENEE JOHNSON  
OIL & GAS ROYALTY OWNER: SEE WV-6A1

ELEVATION: 1,332.5  
QUADRANGLE: ROSEMONT, WV  
ACREAGE: 284 ±  
ACREAGE: 284 ±

12/09/2022

DRILL  CONVERT  DRILL DEEPER  REDRILL  FRACTURE OR STIMULATE  
 PLUG OFF FORMATION  PERFORATE NEW FORMATION  PLUG & ABANDON  
 CLEAN OUT & REPLUG  OTHER CHANGE SPECIFY: \_\_\_\_\_  
TARGET FORMATION: MARCELLUS ESTIMATED DEPTH: TVD: 7,903.5' TMD: 26,549.6'  
WELL OPERATOR: ARSENAL RESOURCES DESIGNATED AGENT: NATHAN SKEEN  
ADDRESS: 6031 WALLACE ROAD EXTENSION # 300 ADDRESS: 633 MAIN STREET  
CITY: WEXFORD STATE: PA ZIP: 15090 CITY: BRIDGEPORT STATE: WV ZIP: 26330