

8,936" B.H. 1,620" T.H.

**ARSENAL RESOURCES LLC  
FIBER II TFP22 204**

T.H. LATITUDE 39°17'30"  
B.H. LATITUDE 39°15'00"

T.H. LONGITUDE 80°07'30"  
B.H. LONGITUDE 80°05'00"

B.H.

**REFERENCES**

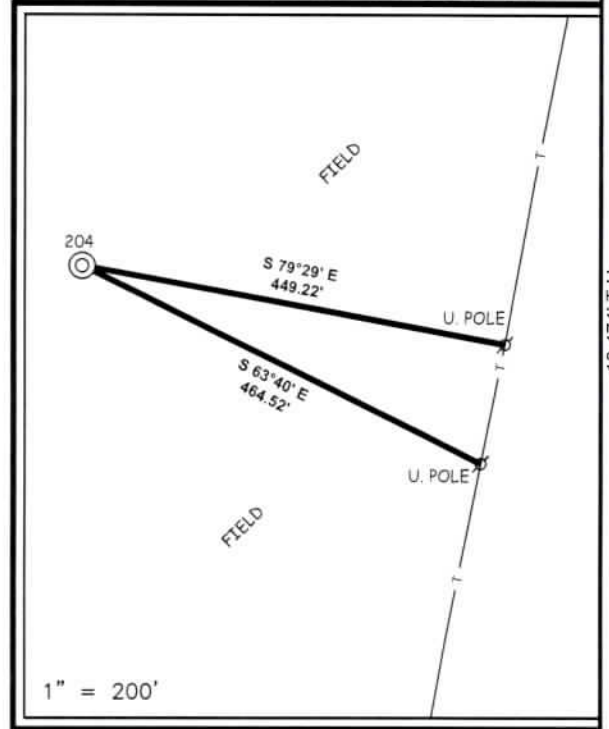

13,474" T.H.

**NOTES ON SURVEY**

1. NO WATER WELLS WERE FOUND WITHIN 250' OF PROPOSED GAS WELL. NO AGRICULTURAL BUILDINGS > 2500 SQ. FT. OR DWELLINGS WERE FOUND WITHIN 625' OF THE CENTER OF PROPOSED WELL PAD.
2. WELL SPOT CIRCLE & TOPO MARK SCALE IS 1"=2000'

(S.P.C. NORTH ZONE) (UTM(M) ZONE 17 NORTH)		
NAD'83 S.P.C.(FT)	N. 275,500.01	E. 1,789,897.90
NAD'83 GEO.	LAT-(N) 39.254674	LONG-(W) 80.130720
NAD'83 UTM (M)	N. 4,345,398.70	E. 575,002.51
LANDING POINT		
NAD'83 S.P.C.(FT)	N. 275,424.3	E. 1,792,960.1
NAD'83 GEO.	LAT-(N) 39.254525	LONG-(W) 80.119904
NAD'83 UTM (M)	N. 4,345,391.1	E. 575,935.9
BOTTOM HOLE		
NAD'83 S.P.C.(FT)	N. 271,384.0	E. 1,794,353.6
NAD'83 GEO.	LAT-(N) 39.243459	LONG-(W) 80.114886
NAD'83 UTM (M)	N. 4,344,167.2	E. 576,380.9



12 Vanhorn Drive | P.O. Box 150 | Glenville, WV 26351 | 304.462.5634  
1412 Kanawha Boulevard, East | Charleston, WV 25301 | 304.346.3952  
254 East Beckley Bypass | Beckley, WV 25801 | 304.255.5296  
slsvw.com

I THE UNDERSIGNED, HEREBY CERTIFY THAT THIS PLAT IS CORRECT TO THE BEST OF MY KNOWLEDGE AND BELIEF AND SHOWS ALL THE INFORMATION REQUIRED BY LAW AND THE REGULATIONS ISSUED AND PRESCRIBED BY THE DIVISION OF ENVIRONMENTAL PROTECTION.

P.S. 677 Gregory A. Smith



(+) DENOTES LOCATION OF WELL ON UNITED STATES TOPOGRAPHIC MAPS  
DATE NOVEMBER 21, 20 22  
REVISED \_\_\_\_\_, 20 \_\_\_\_  
OPERATORS WELL NO. 204  
API WELL NO. 47 — 091 — 01376  
STATE COUNTY PERMIT

MINIMUM DEGREE OF ACCURACY 1 / 2500 FILE NO. 9205P204R.dwg  
HORIZONTAL & VERTICAL CONTROL DETERMINED BY: DGPS (SURVEY GRADE TIE TO CORS NETWORK) SCALE 1" = 2000'

STATE OF WEST VIRGINIA  
DIVISION OF ENVIRONMENTAL PROTECTION  
OFFICE OF OIL AND GAS



WELL TYPE: OIL \_\_\_\_\_ GAS X LIQUID INJECTION \_\_\_\_\_ WASTE DISPOSAL \_\_\_\_\_ IF "GAS" PRODUCTION X STORAGE \_\_\_\_\_ DEEP \_\_\_\_\_ SHALLOW X  
LOCATION: ELEVATION GROUND = 1,209.30' PROPOSED = 1,187.00' WATERSHED SIMPSON CREEK  
DISTRICT FLEMINGTON COUNTY TAYLOR QUADRANGLE ROSEMONT 7.5'  
SURFACE OWNER CLARENCE FIBER ET AL ACREAGE 897.36±  
ROYALTY OWNER CHESTER AND FRANCES SINSEL & A. BROOKS FLEMING ET AL ACREAGE 571.76±  
PROPOSED WORK: LEASE NO. SEE WW-6A1  
DRILL X CONVERT \_\_\_\_\_ DRILL DEEPER \_\_\_\_\_ REDRILL \_\_\_\_\_ FRACTURE OR STIMULATE X PLUG OFF OLD FORMATION \_\_\_\_\_ PERFORATE NEW FORMATION \_\_\_\_\_ PLUG AND ABANDON \_\_\_\_\_ CLEAN OUT AND REPLUG \_\_\_\_\_ OTHER \_\_\_\_\_  
PHYSICAL CHANGE IN WELL (SPECIFY) \_\_\_\_\_ TARGET FORMATION MARCELLUS  
ESTIMATED DEPTH TVD: 7,708' / TMD: 13,222.30'

WELL OPERATOR ARSENAL RESOURCES DESIGNATED AGENT ERIC MORRIS  
ADDRESS 6031 WALLACE RD. EXT. SUITE 101 ADDRESS 633 WEST MAIN STREET  
WEXFORD, PA 15090 BRIDGEPORT, WV 26330

COUNTY NAME

PERMIT

04/14/2023

**ARSENAL RESOURCES LLC  
FIBER II TFP22 204**

T.H. LATITUDE 39°17'30"  
B.H. LATITUDE 39°15'00"

T.H. LONGITUDE 80°07'30"  
B.H. LONGITUDE 80°05'00"

NAD'83 GRID NORTH

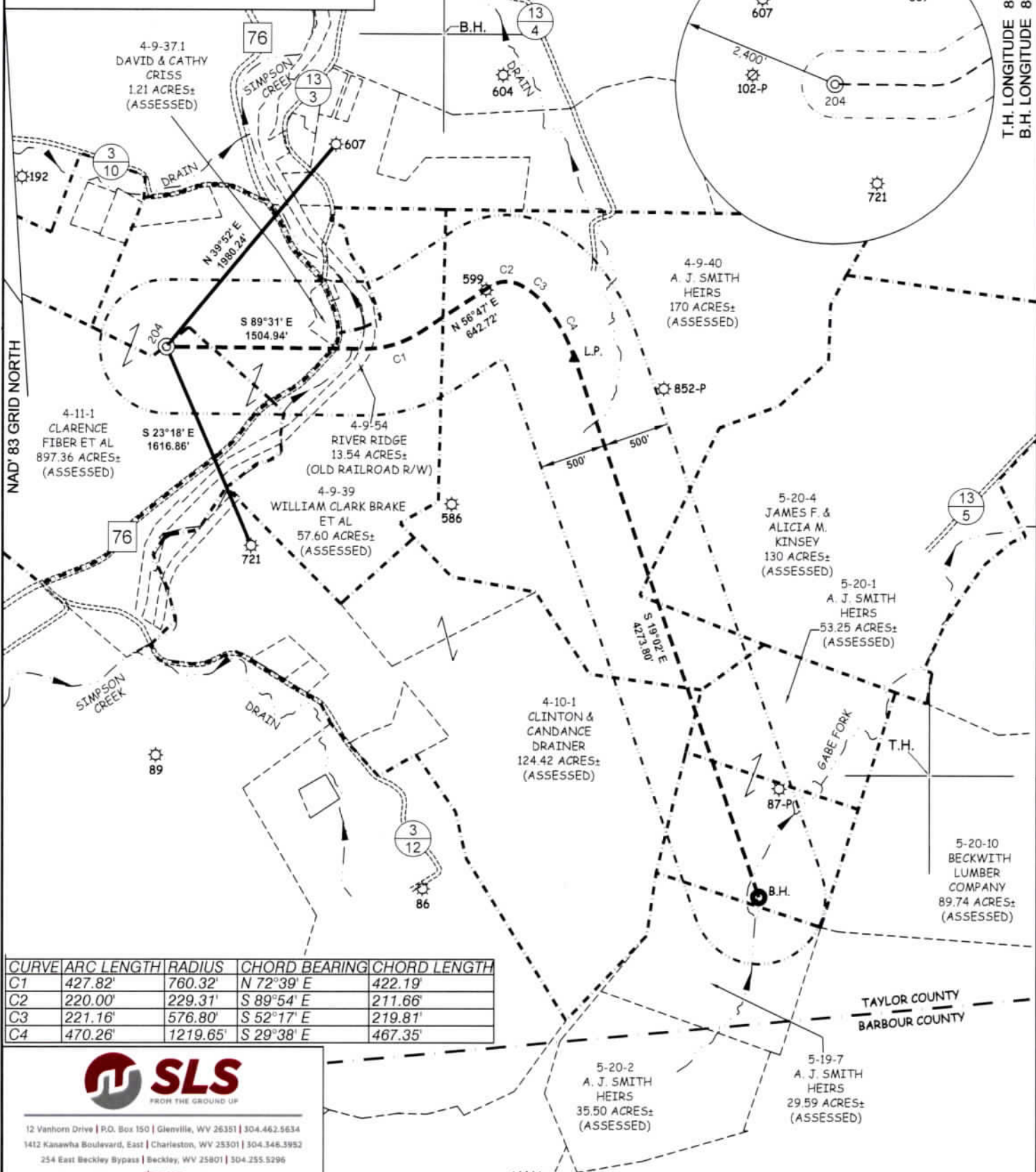

CURVE	ARC LENGTH	RADIUS	CHORD BEARING	CHORD LENGTH
C1	427.82'	760.32'	N 72°39' E	422.19'
C2	220.00'	229.31'	S 89°54' E	211.66'
C3	221.16'	576.80'	S 52°17' E	219.81'
C4	470.26'	1219.65'	S 29°38' E	467.35'



12 Vanhorn Drive | P.O. Box 150 | Glenville, WV 26351 | 304.462.5634  
1412 Kanawha Boulevard, East | Charleston, WV 25301 | 304.346.3952  
254 East Beckley Bypass | Beckley, WV 25801 | 304.255.5296  
slsvw.com

(S.P.C. NORTH ZONE) (UTM(M) ZONE 17 NORTH)  
 NAD'83 S.P.C.(FT) N. 275,500.01 E. 1,789,897.90  
 NAD'83 GEO. LAT-(N) 39.254674 LONG-(W) 80.130720  
 NAD'83 UTM (M) N. 4,345,398.70 E. 575,002.51  
**LANDING POINT**  
 NAD'83 S.P.C.(FT) N. 275,424.3 E. 1,792,960.1  
 NAD'83 GEO. LAT-(N) 39.254525 LONG-(W) 80.119904  
 NAD'83 UTM (M) N. 4,345,391.1 E. 575,935.9  
**BOTTOM HOLE**  
 NAD'83 S.P.C.(FT) N. 271,384.0 E. 1,794,353.6  
 NAD'83 GEO. LAT-(N) 39.243459 LONG-(W) 80.114886  
 NAD'83 UTM (M) N. 4,344,167.2 E. 578,380.9



(+) DENOTES LOCATION OF WELL ON UNITED STATES TOPOGRAPHIC MAPS

P.S. 677 *Gregory A. Smith*

**LEGEND**

- LEASE LINE [Symbol]
- SURFACE LINE [Symbol]
- WELL LATERAL [Symbol]
- OFFSET LINE [Symbol]
- TIE LINE [Symbol]
- CREEK [Symbol]
- ROAD [Symbol]
- COUNTY ROUTE [Symbol]
- PROPOSED WELL [Symbol]
- EXISTING WELL [Symbol]
- PERMITTED WELL [Symbol]
- TAX MAP-PARCEL [Symbol]
- SURFACE OWNER (SEE TABLE) [Symbol]
- LEASE # (SEE WW-6A1) [Symbol]

SCALE 1" = 1000' FILE NO. 9205P204R.dwg  
 DATE NOVEMBER 21, 2022  
 REVISED \_\_\_\_\_, 20\_\_\_\_  
 OPERATORS WELL NO. 204  
 API WELL NO. 47 - 091 - 01376  
 STATE COUNTY PERMIT

STATE OF WEST VIRGINIA  
 DIVISION OF  
 ENVIRONMENTAL PROTECTION  
 OFFICE OF OIL AND GAS



COUNTY NAME PERMIT

**WELL OPERATOR** ARSENAL RESOURCES  
**ADDRESS** 6031 WALLACE RD. EXT. SUITE 101  
 WEXFORD, PA 15090

**DESIGNATED AGENT** ERIC MORRIS  
**ADDRESS** 633 WEST MAIN STREET  
 BRIDGEPORT, WV 26330

04/14/2023



# PROPOSED FIBER II WELLS 201-204

4709101376

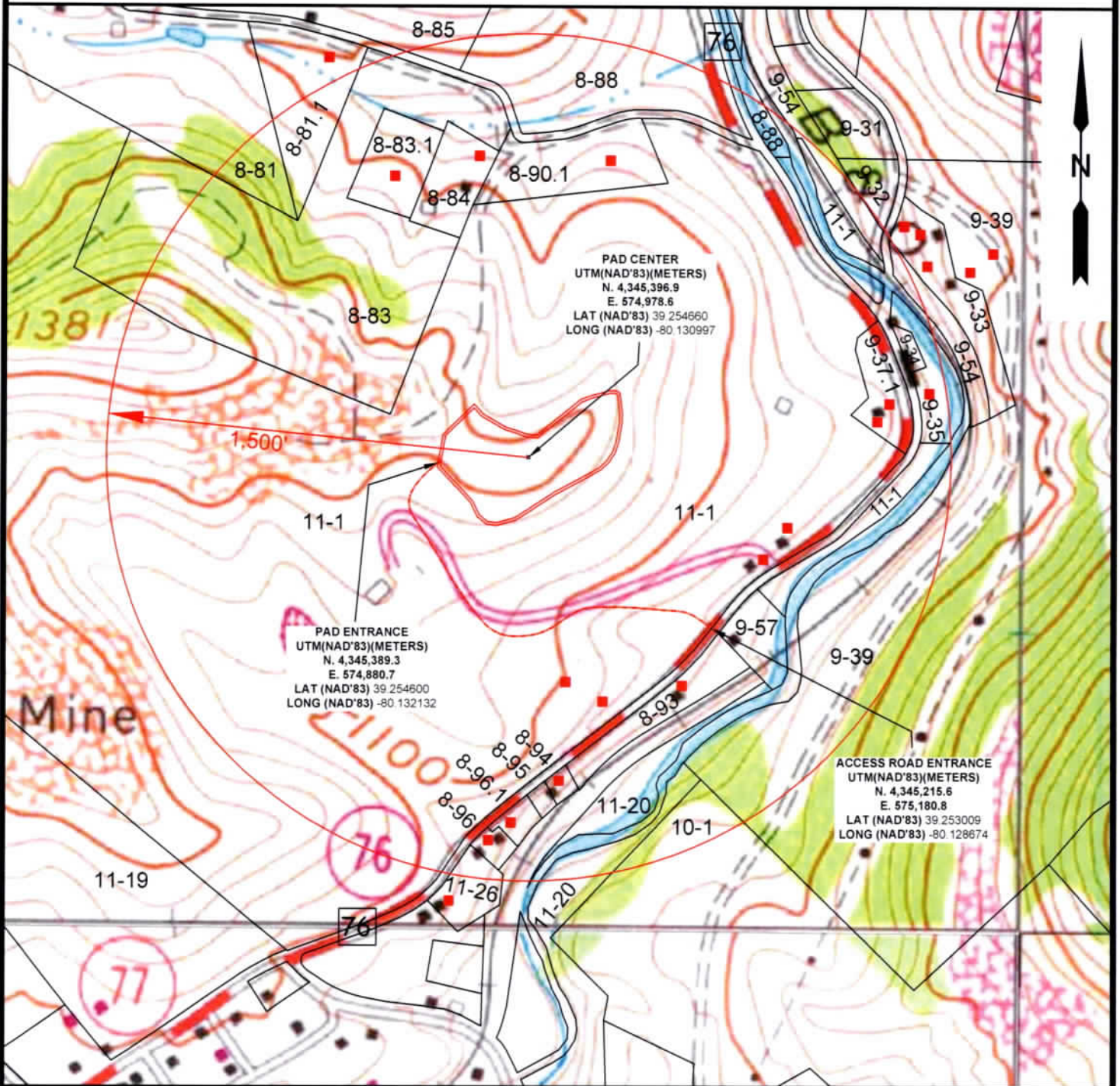

■ = APPARENT RESIDENCES FROM MAPPING



12 Vanhorn Drive | P.O. Box 150 | Glenville, WV 26031 | 304-462-5634  
1412 Kanawha Boulevard, East | Charleston, WV 25301 | 304-346-3952  
254 East Beckley Bypass | Beckley, WV 25801 | 304-255-5296  
slswv.com

TOPO SECTION:

ROSEMONT 7.5'

COUNTY

DISTRICT

TAYLOR

FLEMINGTON

DRAWN BY

JOB NO.

OPERATOR:

PREPARED FOR:  
ARSENAL RESOURCES  
6031 WALLACE RD. EXT.  
SUITE 101  
WEXFORD, PA 15090

C.P.M.

9205

DATE

07-01-22

SCALE

1" = 500'

