

0.40S
2.10W

- New Location
- Drill Deeper
- Redrill
- Abandonment

"I, the undersigned, hereby certify that this map is correct to the best of my knowledge and belief and shows all the information required by paragraph 6 of the rules and regulations of the oil and gas section of the mining laws of West Virginia."

Company THE STATE ROAD COMMISSION OF WEST VIRGINIA

Address 1558 Washington St., E., Charleston

Farm Esther Swiger, Surf.

Tract _____ Acres 1.31 Lease No. _____

Well (Farm) No. 1 Serial No. _____

Elevation (Spirit Level) 990.0'

Quadrangle FAIRMONT J & E Grafton

County Taylor District Courthouse Dist. (City of Grafton)

Engineer John B. Bryson

Engineer's Registration No. 2080

File No. _____ Drawing No. _____

Date 3-14-67 Scale 1"=50'

STATE OF WEST VIRGINIA
DEPARTMENT OF MINES
OIL AND GAS DIVISION
CHARLESTON

WELL LOCATION MAP

FILE NO. TA-330
(was 091 70039)

+ Denotes location of well on United States Topographic Maps, scale 1 to 62,500, latitude and longitude lines being represented by border lines as shown.

- Denotes one inch spaces on border line of original tracing.

JUL 18 1969

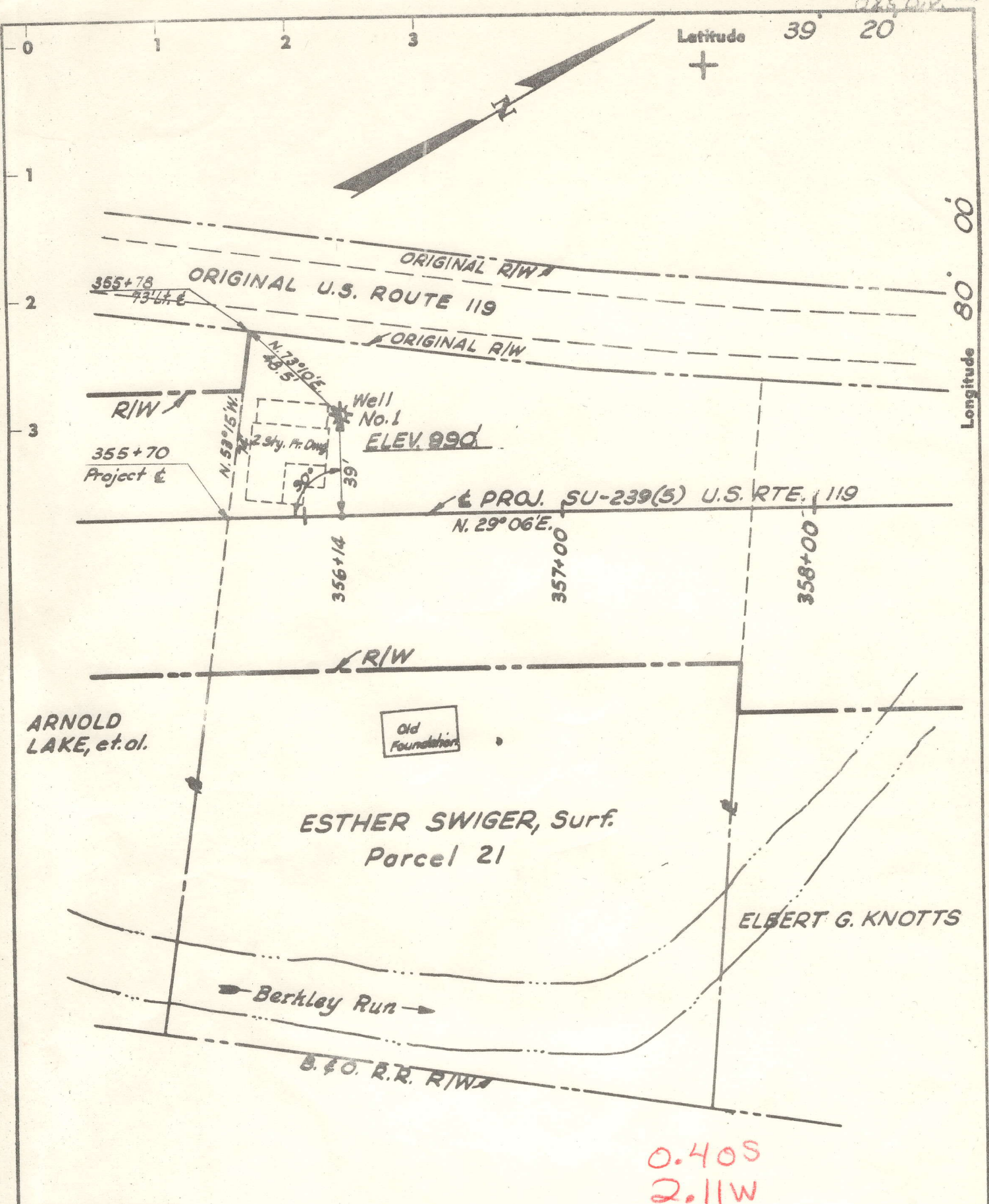

- New Location .
- Drill Deeper
- Redrill
- Abandonment

"I, the undersigned, hereby certify that this map is correct to the best of my knowledge and belief and shows all the information required by paragraph 6 of the rules and regulations of the oil and gas section of the mining laws of West Virginia."

Company THE STATE ROAD COMMISSION OF WEST VIRGINIA

Address 1558 Washington St., E., Charleston

Farm Esther Swiger, Surf.

Tract _____ Acres 1.31 Lease No. _____

Well (Farm) No. 1 Serial No. _____

Elevation (Spirit Level) 990.0'

Quadrangle FAIRMONT - SE

County Taylor District Court House Dist. City of Grafton

Engineer John S. Byrnes

Engineer's Registration No. 2080

File No. _____ Drawing No. _____

Date 3-14-67 Scale 1"=50'

STATE OF WEST VIRGINIA
DEPARTMENT OF MINES
OIL AND GAS DIVISION
CHARLESTON

WELL LOCATION MAP

FILE NO. TAY-33A

+ Denotes location of well on United States Topographic Maps, scale 1 to 62,500, latitude and longitude lines being represented by border lines as shown.

- Denotes one inch spaces on border line of original tracing.

Period No. TAY-33

WELL RECORD

Oil or Gas Well: X DRY
(AND)

Company	West Virginia State Road Commission	Casing and Tubing	Used in Drilling	Left in Well	Packets
Address	Charleston, West Virginia				
Farm	Ether Swiger	Size			
Acres	.56				
Location (waters)	Berkeley Run	16			Kind of Packer
Well No.	M. Rector No. 1	Elev. 990'	13		
District	Courthouse	County	Taylor	10	Size of
The surface of tract is owned in fee by W. Va. State Road Commission		Address	Charleston, W. Va.	8 1/4	No Casing
Mineral rights are owned by West Virginia State Road Commission		Address	Charleston, W. Va.	5 3/16	Depth set
Drilling commenced	Unknown		3		Perf. top
Drilling completed	Unknown		2		Perf. bottom
Date Shot	From	To			Perf. top
With					Perf. bottom

Open Flow /10ths Water in _____ Inch

Unknown /10ths Merc. in _____ Inch

Volume _____ Cu. Ft.

Rock Pressure _____ lbs.

Oil _____ bbls. 1st 24 hrs.

WELL ACIDIZED (DETAILS) _____ No

WELL FRACTURED (DETAILS) _____ No

RESULT AFTER TREATMENT (Initial open Flow or bbls.) _____

ROCK PRESSURE AFTER TREATMENT _____ HOURS

Fresh Water _____ Feet

Salt Water _____ Feet

Producing Sand _____ Depth

Formation	Color	Hard or Soft	Top	Bottom	S. Gas or Water	Depth	Remarks
Unrecorded Coal			196	196			
Unrecorded Coal			196	204			Upper Kittanning
Unrecorded Coal			204	296			
Unrecorded Coal			296	307			Clarion
Unrecorded Sand & Unrecorded Rock & Unrecorded Sand			307	1600			
			1600	2200	Some Oil		Big Injun
			2200	2515			
			2515	..	Signs of Oil		Tranton Gordon?



LATITUDE

39°20' (both)

7 1/2

.525
2.210

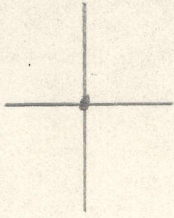

(714) 00 08

LONGITUDE

7'5 OGIS topo location

on Grafton 7 1/2 Equitable map 7.5' loc _____ 15' loc _____
716 on 1913 MMT Co Rept map _____ (calc.) _____

Company John Ho H

Farm Clee Woodford 1

Elev. 980 gas show

Quad Grafton 7 1/2

County Taylor

District Booths Creek

WELL LOCATION MAP

File No. 091-70039

now: 091 30033