

1-27-72

Topo. Loc. LATITUDE 39 ° 10

0-055
2-56 W

LONGITUDE 79 ° 35

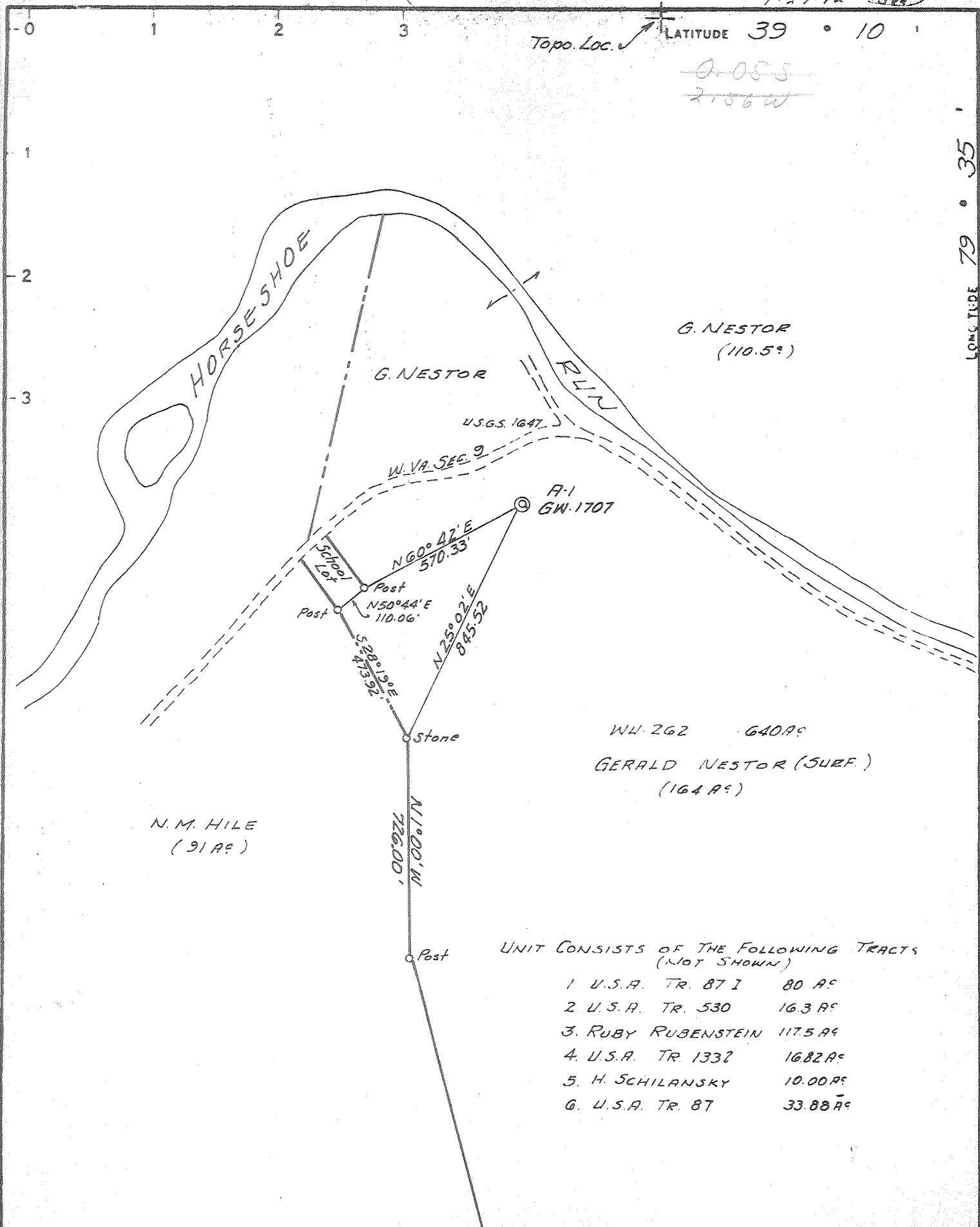

WV. 262 640 AC
GERALD NESTOR (SURF.)
(164 AC)

N.M. HILE
(91 AC)

UNIT CONSISTS OF THE FOLLOWING TRACTS (NOT SHOWN)

- 1. U.S.A. TR. 87 I 80 AC
- 2. U.S.A. TR. 530 16.3 AC
- 3. RUBY RUBENSTEIN 117.5 AC
- 4. U.S.A. TR. 1332 16.82 AC
- 5. H. SCHILANSKY 10.00 AC
- 6. U.S.A. TR. 87 33.88 AC

CERTIFICATE

"I, the undersigned, hereby certify that this map is correct to the best of my knowledge and belief and shows all the information required by paragraph 6 of the rules and regulations of the oil and gas section of the mining laws of West Virginia."
Minimum degree of accuracy is one part in 200

Signed *[Signature]*

- NEW LOCATION
- RECONDITION
- DRILL DEEPER
- ABANDONMENT

issued 5/11/72

COMPANY CITIES SERVICE OIL COMPANY
 ADDRESS BOX 873 CHARLESTON, W.VA
 FARM GERALD NESTOR, ET AL
 MAP ACRES 164 LEASE NO WV-262
 WELL (FARM) NO. A-1 SERIAL NO GW-1707
 ELEVATION (SPIRIT LEVEL) 1651.83
 QUADRANGLE PARSONS
 COUNTY TUCKER DISTRICT ST. GEORGE
 POINT OF PROVEN ELEVATION Elev. at Intersection
Pt. 9 and Private Road (uses 1647)
 FILE NO _____ DRAWING NO W-1-72
 DATE JAN. 13, 1972 SCALE 1" = 400'

STATE OF WEST VIRGINIA
 DEPARTMENT OF MINES
 OIL AND GAS DIVISION
 CHARLESTON
 WELL LOCATION MAP
 FILE NO June-39-P

+ DENOTES LOCATION OF WELL ON UNITED STATES TOPOGRAPHIC MAPS. SCALE 1 TO 62,500. LATITUDE AND LONGITUDE LINES BEING REPRESENTED BY BORDER LINES AS SHOWN.
 DENOTES ONE INCH SPACES ON BORDER LINE OF ORIGINAL TRACING

5-0 unnamed (Tuc-38) MAY 22 1972 Deep Well (Tuscumara)

Topo. Loc. ↗

LATITUDE 39° 10'

0.08-5
2.50-W

LONGITUDE 79° 35'

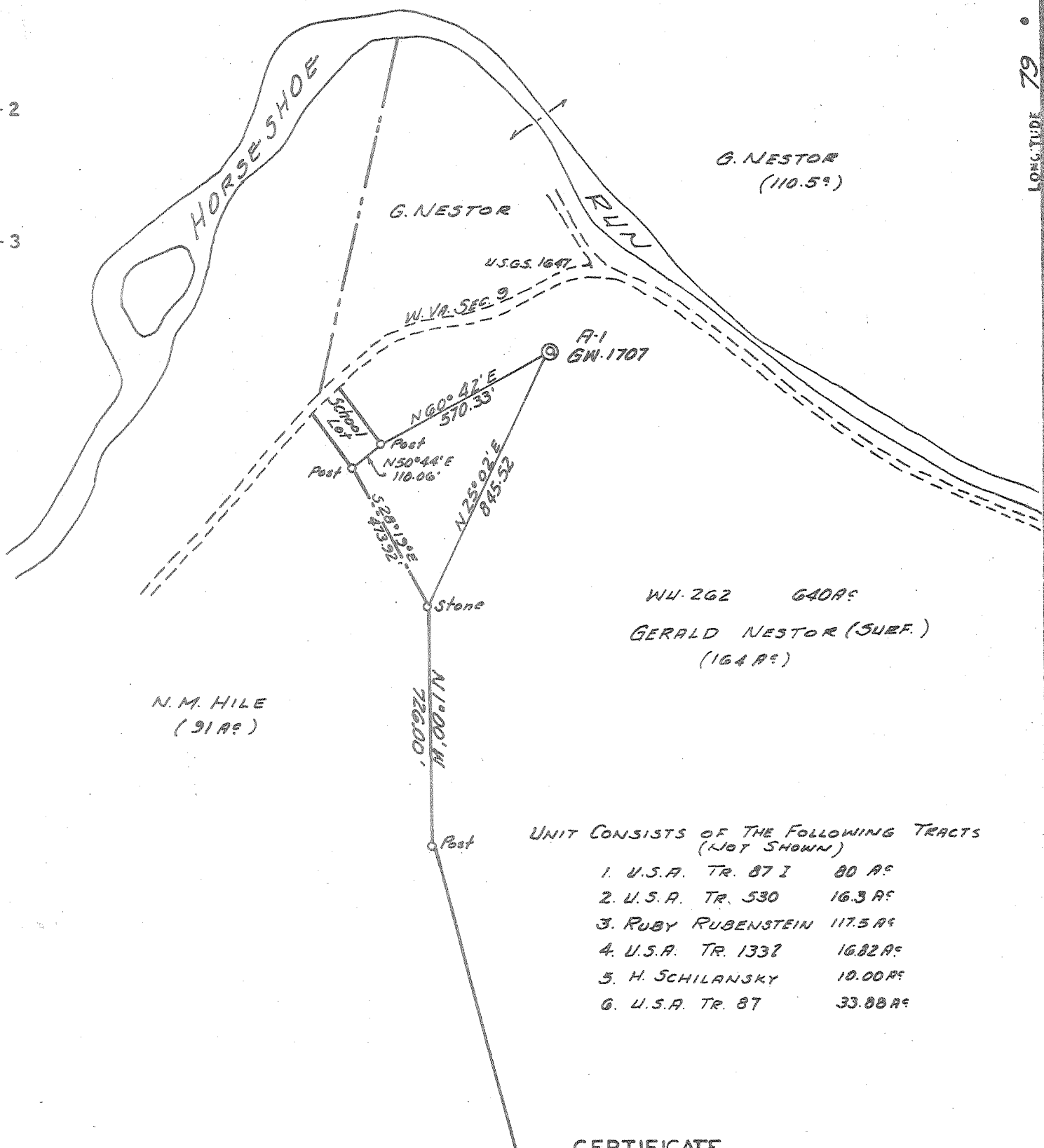

WV-262 640A
GERALD NESTOR (SURF.)
(164 A)

N.M. HILE
(91 A)

UNIT CONSISTS OF THE FOLLOWING TRACTS (NOT SHOWN)

- 1. U.S.A. TR. 87 I 80 A
- 2. U.S.A. TR. 530 16.3 A
- 3. RUBY RUBENSTEIN 117.5 A
- 4. U.S.A. TR. 1332 16.82 A
- 5. H. SCHILANSKY 10.00 A
- 6. U.S.A. TR. 87 33.88 A

CERTIFICATE

"I, the undersigned, hereby certify that this map is correct to the best of my knowledge and belief and shows all the information required by paragraph 6 of the rules and regulations of the oil and gas section of the mining laws of West Virginia."

Minimum degree of accuracy is one part in 200

Signed Amos J. Day Jr. L.S. 247

- NEW LOCATION
- RECONDITION
- DRILL DEEPER
- ABANDONMENT

COMPANY CITIES SERVICE OIL COMPANY
 ADDRESS BOX 873 CHARLESTON, W.VA.
 FARM GERALD NESTOR ET AL
 MAP 164 ACRES Port of 640 LEASE NO WV-262
 WELL (FARM) NO. A-1 SERIAL NO GW-1707
 ELEVATION (SPIRIT LEVEL) 1051.83
 QUADRANGLE PARSONS
 COUNTY TUCKER DISTRICT ST. GEORGE
 POINT OF PROVEN ELEVATION Elev at Intersection
Rt. 9 and Private Road (USGS 1647)
 FILE NO _____ DRAWING NO W-1-72
 DATE JAN. 13 1972 SCALE 1" = 400'

STATE OF WEST VIRGINIA
 DEPARTMENT OF MINES
 OIL AND GAS DIVISION
 CHARLESTON
 WELL LOCATION MAP
 FILE NO Inc-39

↑ DENOTES LOCATION OF WELL ON UNITED STATES TOPOGRAPHIC MAPS SCALE 1 TO 62 500 LATITUDE AND LONGITUDE LINES BEING REPRESENTED BY BORDER LINES AS SHOWN
 --- DENOTES ONE INCH SPACES ON BORDER LINE OF ORIGINAL TRACING

5-0 unnamed (Tuc-38 disc)

Deep Well FEB 7 1972 (Tusc)

682



STATE OF WEST VIRGINIA
DEPARTMENT OF MINES

Oil and Gas Division

WELL RECORD

39-15
3-3

Quadrangle Parsons

Permit No. TUC-39

Rotary X Oil _____
Cable _____ Gas _____
Recycling _____ Comb. _____
Water Flood _____ Storage _____
Disposal Dry (Kind)

Company Cities Service Oil Company
Address Box 873, Charleston, W. Va. 25323
Farm Gerald Nestor, et al Acres 640
Location (waters) _____
Well No. "A" #1, GW-1707 Elev. 1651.83
District St. George County Tucker
The surface of tract is owned in fee by Gerald Nestor & Opal Nestor H/W
Address RFD #2, Parsons, W. Va.
Mineral rights are owned by Gerald Nestor, et al (for add. info. contact CSU Co.)
Address _____
Drilling Commenced 3/17/72
Drilling Completed 5/11/72
Initial open flow _____ cu. ft. _____ bbls.
Final production _____ cu. ft. per day _____ bbls.
Well open _____ hrs. before test _____ RP.
Well treatment details:

Casing and Tubing	Used in Drilling	Left in Well	Cement fill up Cu. ft. (Sks.)
Size			
20 1/2			
Cond.	105	105	
13-3/8	1263	1263	
9 5/8	4900	700	
8 5/8			
7			
5 1/2			
4 1/2			
3			
2			
Liners Used			

Attach copy of cementing record.

None

Coal was encountered at None Feet _____ Inches
Fresh water None Feet _____ Salt Water Lower Tuscarora Feet 6786'-6836'
Producing Sand None Depth _____

Formation	Color	Hard or Soft	Top Feet	Bottom Feet	Oil, Gas or Water	* Remarks
Soil			0	15		
Creek Gravel			15	75		
Slate & Shells			75	2250		
Broken Sand & Shale			2250	3451		
Onondaga Limestone			3451	3478		
Onondaga Chert			3478	3632		
Oriskany			3632	3755		
Limestone & Shale - <u>Held + Tan.</u>			3755	4410		
Salt - <u>Salina (unscr.)</u>			4410	4490		
Limestone, Shale, Siltstone & Sand			4490	5908		
Rosehill Shale			5908	6467		
Upper Tuscarora			6467	6745		
Lower <u>Tuscarora</u>			6745	T.D.		
			T.D.	6836		

Well Plugged and Abandoned 5/17/72

515

3632
6467
6745
6836

RECEIVED

JUN 1 1972

OIL & GAS DIVISION
DEPT. OF MINES

(over)

* Indicates Electric Log tops in the remarks section.

JUN 15 1972

RECEIVED

MAY 31 1972

FORM OG-8

STATE OF WEST VIRGINIA
DEPARTMENT OF MINES
OIL AND GAS WELLS DIVISION

OIL & GAS DIVISION
DEPT. OF MINES

AFFIDAVIT OF PLUGGING AND FILLING WELL

AFFIDAVIT SHOULD BE MADE IN TRIPPLICATE, ONE COPY MAILED TO THE DEPARTMENT, ONE COPY TO BE RETAINED BY THE WELL OPERATOR AND THE THIRD COPY (AND EXTRA COPIES IF REQUIRED) SHOULD BE MAILED TO EACH COAL OPERATOR AT THEIR RESPECTIVE ADDRESSES.

Gerald Nestor & Opal Nestor H/W
COAL OPERATOR OR OWNER & Surface
RFD. #2, Parsons, W. Va.
Texas Eastern Transmission Corp.
1515 Four Gateway Center
Pittsburg, Pa. 15222
U. S. Geological Survey
3227 GSA Bldg., Washington, D.C. 20242

Cities Service Oil Company
NAME OF WELL OPERATOR
Box 873, Charleston, W. Va. 25323
COMPLETE ADDRESS
May 11, 19 72
WELL AND LOCATION
St. George District
Tucker County
Well No. "A" #1, GW-1707

N. Mae Hile & Albert S. Hile H/W
RFD #2, Parsons, W. Va. (See attached)
STATE INSPECTOR SUPERVISING PLUGGING Paul Thomas

Gerald Nestor Farm
Paul Thomas

AFFIDAVIT

STATE OF WEST VIRGINIA,
County of Tucker } ss:

and
being first duly sworn according to law depose and say that they are experienced in the work of plugging and filling oil and gas wells and were employed by _____, well operator, and participated in the work of plugging and filling the above well, that said work was commenced on the 12 day of May, 19 72, and that the well was plugged and filled in the following manner:

SAND OR ZONE RECORD	FILLING MATERIAL	PLUGS USED	CASING	
			CSG PULLED	CSG LEFT IN
FORMATION	Filled hole w/6% Bentonite Mud	SIZE & KIND		
Tuscarora	Cement 6786-6450'	Cement	4200'	700' - 9-5/8"
Heldeberg	Cement 4904-4884'	Cement		
Heldeberg	Cement 4154-4114'	Cement		1263' - 13-3/8"
Devonian	Cement 1273-1253'	Cement		105' - 20"
Devonian	80' to Surface	Cement		12 - 26"
COAL SEAMS		DESCRIPTION OF MONUMENT		
(NAME)		Cities Service Oil Company		
(NAME)		Nestor "A" #1		
(NAME)		5/17/72		
(NAME)				

and that the work of plugging and filling said well was completed on the 17 day of May, 19 72.

And further deponents saith not.

Sworn to and subscribed before me this 19 day of May, 19 72

Roger Schmitt
Robert Morgan
Dwight Spencer
Notary Public.

My commission expires:
September 6, 1972

Permit No. Inc-39-P C. NOLL
C. BOE

JUN 15 1972