

LATITUDE

39° 27' 30"

very approximate
1922
5.00

LONGITUDE

7'5 OGIS topo location

7.5' 10c 0.33S 15' 10c 3.21 S
0.34 W (calc.) 0.34 W

Company _____

Farm Sherman Smith 1

Quad Middlebowne (West Union)
NW

County Tyler

District Meade

WELL LOCATION MAP

File No. 095-12

no record

CLD

?

(0)

I certify this a correct map James Smith Land on Little Sancho creek Meade Dist: Tyler Co W.Va surveyed and well location June 25. 1933

Acknowledged before me Notary Public
 County W.Va July 1 - 1933
 J. S. Hick

my commission expires
 July 5 - 1939

J. S. Hick
 Notary

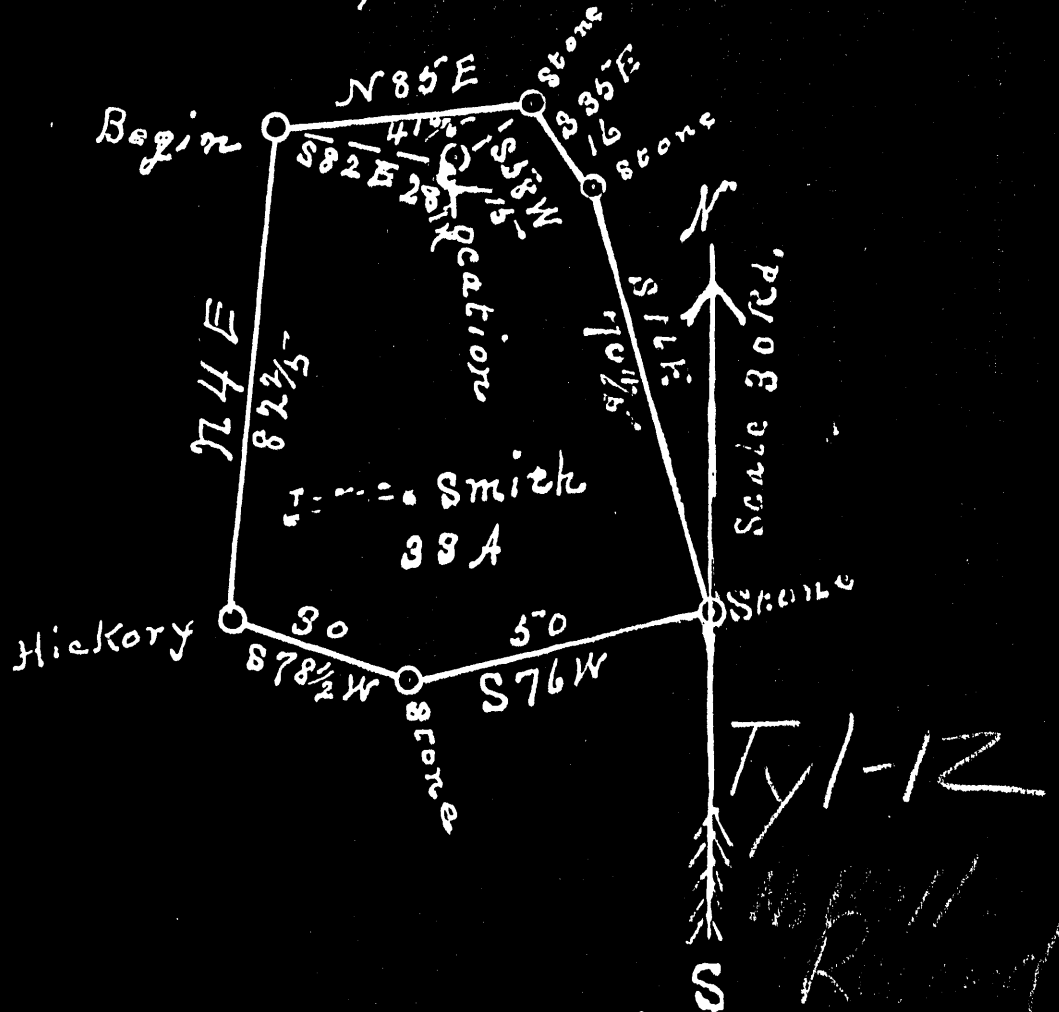

Well Albert Naely James Smith farm Little Sancho creek Meade Tyler Co, W.Va. Bounded by Smith

7 Sherman Smith
 Tyl-12
 No record

DRILLER'S RECORD

Previously Requested, but NOT
AVAILABLE

DATE: 3-2-92

095
COUNTY

12
PERMIT