

LATITUDE

39° 35'

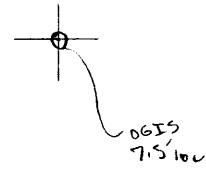

80° 57' 30"

LONGITUDE

7.5 OGIS topo location

7.5' loc	<u>0.42 S</u>	15' loc	<u>0.42 S</u>
	<u>0.88 W</u>	(calc.)	<u>3.10 W</u>

Company \_\_\_\_\_

Farm \_\_\_\_\_

Quad Paden City 7.5' (N Antsv)

County Tyler SW

District Lincoln

WELL LOCATION MAP

File No. 095-18

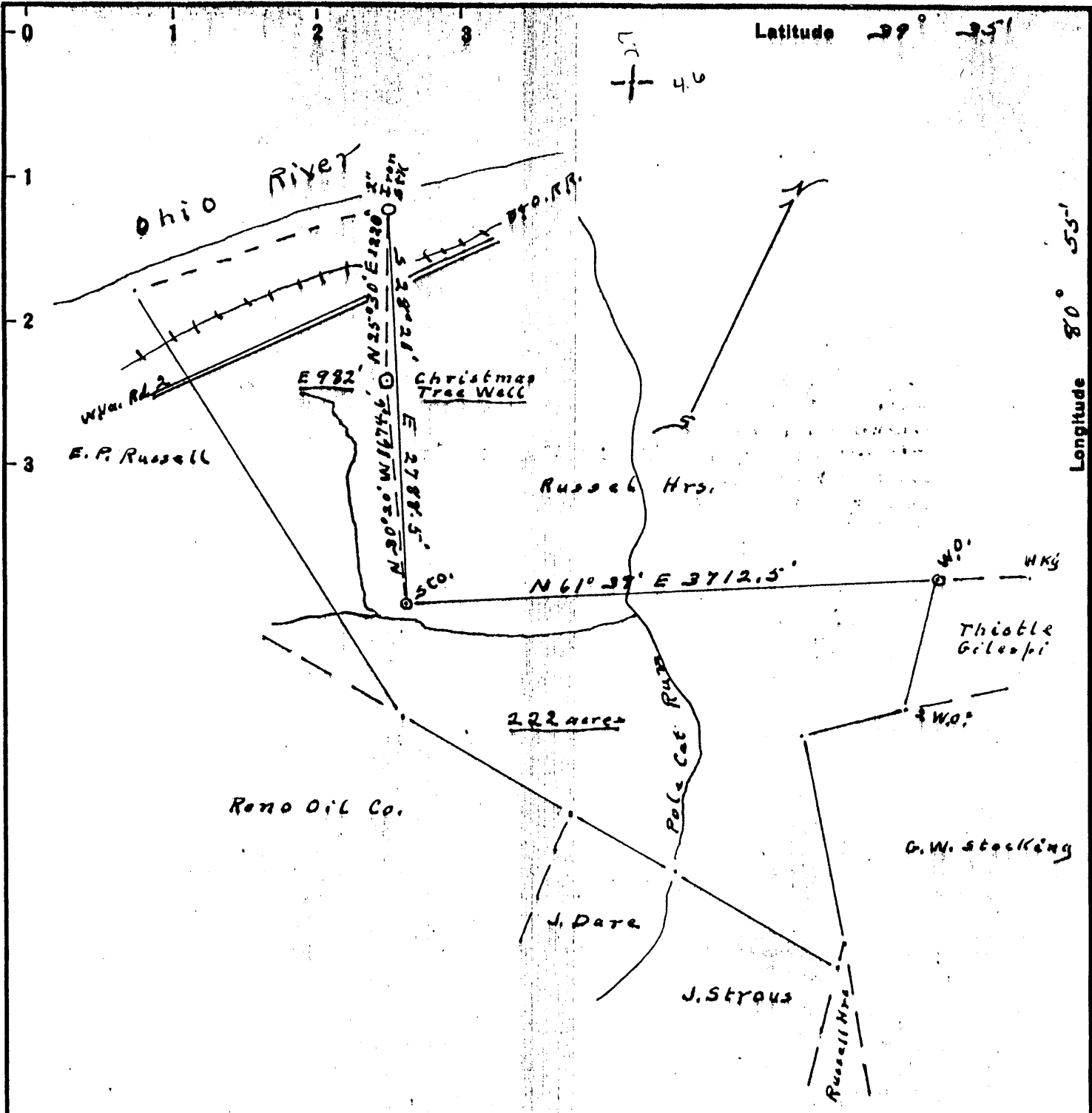

Well previously located on U.S. Topo. Map  
 Well known as Christmas Tree Well  
 Coal owner; W.J. McCoy, Sistersville, W.Va.  
 Coal not operated.

New Location...   
 Drill Deeper.....   
 Abandonment.....

Company Reno Oil Company  
 Address Sistersville, W.Va.  
 Farm W.J. McCoy (J.W. McCoy)  
 Tract 1 Acres 222 Lease No. \_\_\_\_\_  
 Well (Farm) No. Christmas Tree Well Serial No. \_\_\_\_\_  
 Elevation (Spirit Level) 982.60'  
 Quadrangle New Martinsville  
 County Tyler District Lincoln  
 Engineer J.M. Cochran  
 Engineer's Registration No. See Survey  
 File No. \_\_\_\_\_ Drawing No. \_\_\_\_\_  
 Date 4-9-32 Scale 1" = 1000'

STATE OF WEST VIRGINIA  
 DEPARTMENT OF MINES  
 OIL AND GAS DIVISION  
 CHARLESTON

WELL LOCATION MAP  
 FILE NO. JYL-18-P

+ Denotes location of well on United States Topographic Maps, scale 1 to 62,500, latitude and longitude lines being represented by border lines as shown.  
 - Denotes one inch spaces on border line of original tracing.



STATE OF WEST VIRGINIA  
DEPARTMENT OF MINES  
OIL AND GAS DIVISION

723

WELL RECORD

Permit No. 490-18

Oil or Gas Well Oil (KIND)

Company Reno Oil Company  
 Address Sistersville, W. VA.  
 Farm J.B. McCoy Acres 222  
 Location (waters) \_\_\_\_\_  
 Well No. (3572-J) No. 1 Elev. 982.60  
 District Lincoln Di. County Tyler  
 The surface of tract is owned in fee by \_\_\_\_\_  
 Address \_\_\_\_\_  
 Mineral rights are owned by \_\_\_\_\_  
 Address \_\_\_\_\_  
 Drilling commenced July 16, 1934  
 Drilling completed Sept 13, 1934  
 Date Shot \_\_\_\_\_ From \_\_\_\_\_ To \_\_\_\_\_  
 With \_\_\_\_\_  
 Open Flow \_\_\_\_\_ /10ths Water in \_\_\_\_\_ Inch  
 \_\_\_\_\_ /10ths Merc. in \_\_\_\_\_ Inch  
 Volume \_\_\_\_\_ Cu. Ft.  
 Rock Pressure \_\_\_\_\_ lbs. \_\_\_\_\_ hrs.  
 Oil \_\_\_\_\_ bbls., 1st 24 hrs.  
 Fresh water \_\_\_\_\_ feet \_\_\_\_\_ feet  
 Salt water \_\_\_\_\_ feet \_\_\_\_\_ feet

Casing and Tubing	Used in Drilling	Left in Well	Packers
Size			Kind of Packer
16			<u>Anchor, Disc, Screen</u>
13			Size of <u>5 3/16</u>
10	<u>368'</u>	<u>368'</u>	Depth set <u>1867</u>
8 1/4	<u>953'</u>	<u>953'</u>	<u>1843, 1821,</u>
6 3/4	<u>1672'</u>	<u>1672'</u>	Perf. top _____
5 3/16	<u>1867'</u>	<u>1867'</u>	Perf. bottom _____
3	<u>1876'</u>	<u>1876'</u>	Perf. top _____
2	<u>1808'</u>	<u>1808'</u>	Perf. bottom _____
Liners Used			Perf. top _____
			Perf. bottom _____

CASING CEMENTED \_\_\_\_\_ SIZE \_\_\_\_\_ No. Ft. \_\_\_\_\_ Date \_\_\_\_\_

COAL WAS ENCOUNTERED AT None FEET \_\_\_\_\_ INCHES  
 \_\_\_\_\_ FEET \_\_\_\_\_ INCHES FEET \_\_\_\_\_ INCHES  
 \_\_\_\_\_ FEET \_\_\_\_\_ INCHES FEET \_\_\_\_\_ INCHES

Formation	Color	Hard or Soft	Top	Bottom	Oil, Gas or Water	Depth Found	Remarks
<u>Cow Run</u>			<u>970</u>	<u>1080</u>	<u>Gas</u>	<u>1020 to 1028</u>	
<u>Keener</u>			<u>1686</u>	<u>1704</u>			
<u>Slate &amp; Sand</u>			<u>1704</u>	<u>1714</u>			
<u>In jun</u>			<u>1714</u>	<u>1868</u>	<u>Oil</u>	<u>1714 to 1818</u>	

TD 1876' (?) taking

C

