

LATITUDE

39°27'30"

80.50

LONGITUDE

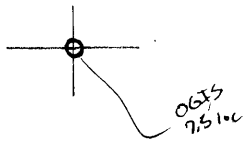

7.5 OGIS topo location

7.5' loc	<u>0.82 S</u>	15' loc	<u>3.70 S</u>
	<u>1.79 W</u>	(calc.)	<u>1.79 W</u>

Company SMITH & KERNS

RIPLEY 1

Quad Shirley ^{7.5'} (West Union) _{NC}

County Tyler

District Centerville

WELL LOCATION MAP

File No. 095-26

Ø 6-6
W 6-6

(0)

PLAT OF THE PROPOSED LOCATION OF WELL NO 1 OF
 S. AUSTIN SMITH AND JOHN W. KERNS OF PENNSBORO,
 W. VA. ON THE J. P. RIPLEY FARM, CONSISTING OF
 137 ACRES. LOCATED IN CENTERVILLE DISTRICT,
 TYLER COUNTY, W. VA.

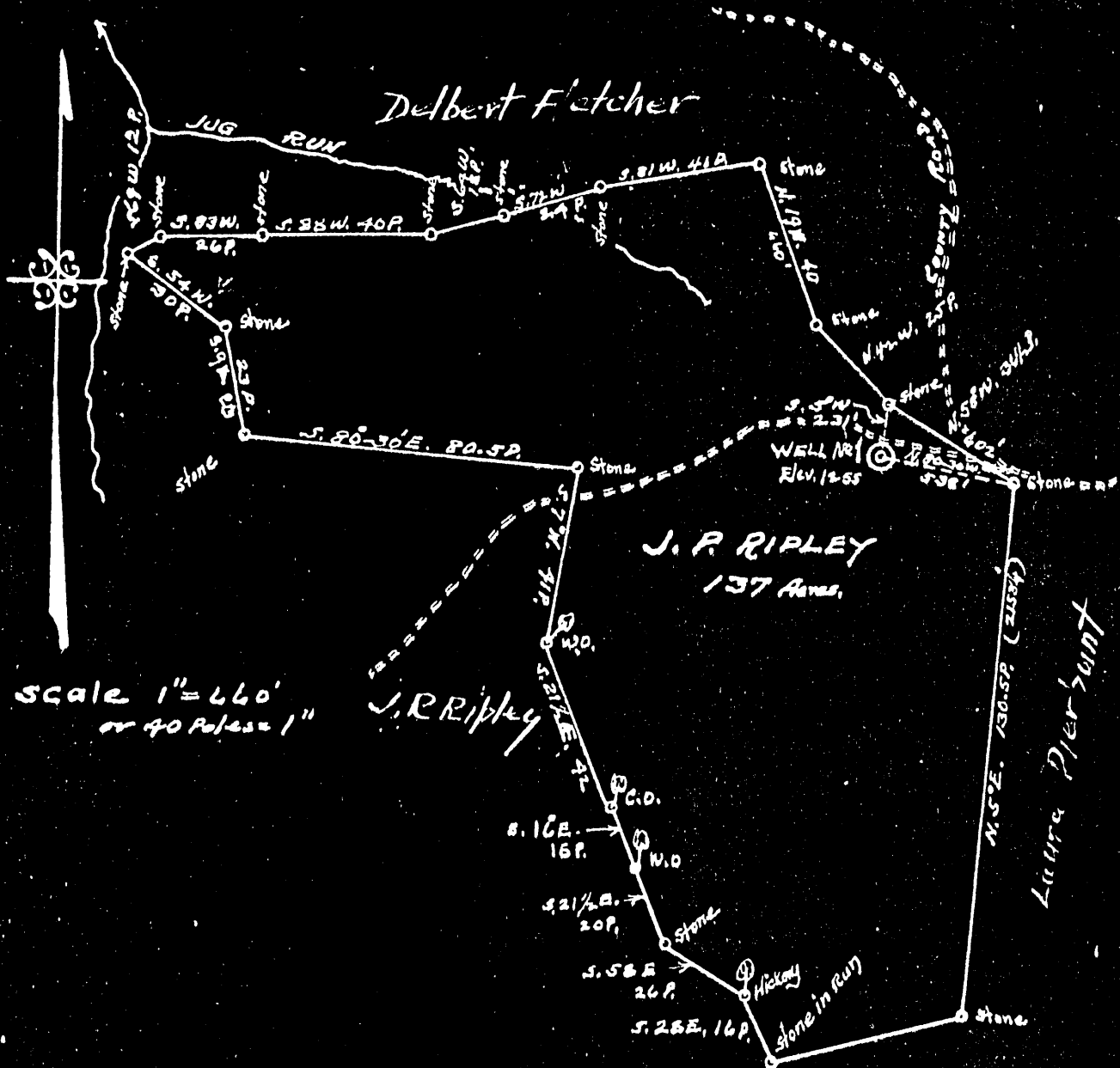

scale 1" = 460'
 or 40 poles = 1"

Engineer's Certificate

I, the undersigned hereby certify that this Map is correct and shows all the information to the best of my knowledge and belief required by the oil and gas Section of the Mining Laws of West Virginia.

J. J. Dunbar
 Engineer
 Parkersburg, W. Va.

Acknowledged before me a Notary Public for Wood County, W. Va.,
 this 2nd day of February 1935

My commission expires.
 4/17/40

M. H. Ferry
 Notary Public.

WEST VIRGINIA DEPARTMENT OF MINES

OIL AND GAS DIVISION

PRELIMINARY DATA SHEET NO. 1

File No. Ty-26

Well No. and

S. Austin Smith & John W. Herrod
Company, of Pound Run W. Va

on the James P. Ripley Farm

containing 137 acres. Location

Cantonsville District, in Tyler County, West Virginia

The surface of the above tract is owned in fee by James P. Ripley
of Alum W. Va. address, and the mineral rights are owned by

1/2 James P. Ripley 1/4 Ben Hardman of Midwell W. Va
1/4 T. G. Bartlett & Benches own

The oil and gas privileges are held under lease by the above named company, and this well is drilled under permit
No. 26 issued by the West Virginia Department of Mines, Oil and Gas Division

February 15 1935

Elevation of surface at top of well, 1255 Spirit Barometric.

The number of feet of the different sized casings used in the well.

feet	size, csg.	feet	size, csg.	feet	size, csg.
<u>16</u>	<u>15"</u>	<u>401</u>	<u>10"</u>	<u>1300</u>	<u>8 1/4"</u>
				<u>2083 1/2</u>	<u>6 5/8"</u>

packer of _____ size, set at _____

packer of _____ size, set at _____

in casing perforated at _____ feet to _____ feet.

in casing perforated at _____ feet to _____ feet.

Coal was encountered at and feet; thickness _____ inches, and at _____ feet; thickness _____ inches; and at _____ feet; thickness _____ inches.

Liners were used as follows: (Give details) 2083 1/2 ft
steel line Ann 2207' and at 2220
oil at 2207 to 2216. water with oil

April 16. 1935 Date.

Approved S. Austin Smith and John W. Herrod Owner.

By J. W. Herrod (TITLE)

APR 23 1935

11-11-35

J-26

S Austin Smith & John O. Kern Company

COMPLETION DATA SHEET
No. 2
FORMATION RECORD

Flint Hill, W. Va. Address

Well No. One James P. Ripley

Name	Color	Character	Oil, Gas or Water	Top	Bottom	Thickness	Total Depth	Remarks
Wood conductor				00	16			
Rock & shale				16	800			
Coal seam				800	801			
Sandy shale				801	1375			
Dark shale				1375	1993			
Light sand				1993	2014			
Grind				2014	2148			
Big jug - sand				2148				
			oil & water	2207	2218			
			Total Dept	2220				

Well was not shot at _____ feet; well was shot at _____ feet.

Salt water at 22.10 feet; salt fresh water at _____ feet.

Well was producing hole. days

April 16, 1935 Date

Approved S Austin Smith and John O Kern Owner

NOTE: All bottom formations must be noted as indicated above and all key-rocks and oil and gas sands must be recorded under their proper geological names in the district as well as any local names commonly used in the district for such strata.

PR 23 1935



VIRGINIA OIL DEVELOPMENT CO.

STATE OF WEST VIRGINIA
DEPARTMENT OF MINES
OIL AND GAS DIVISION

December 30, 1940

WELL RECORD

Permit No. TYL-26

Oil or Gas Well Oil Well

Company American Oil Development Co.,
 Address Sistersville, West Virginia.
 Farm J. P. Ripley Acres 145
 Location (waters) Middle Island Creek
 Well No. I (One) Elev. 1196.34
 District Centerville County Tyler
 The surface of tract is owned in fee by J. P. Ripley Hrs.
 Address Alma, W. Va.
 Mineral rights are owned by Same
 Address _____

Casing and Tubing	Used in Drilling	Left in Well	Packers
Size			
16			Kind of Packer
13			
10	40I		Size of
8 1/4	I300	I300	
6 3/8	2083	2083	Depth set
5 3/16			
3			Perf. top
2			Perf. bottom
Liners Used			Perf. top
			Perf. bottom

Drilling commenced _____
 Drilling completed April 20th, 1935
 Date Shot 6/17/35 From 2207 To 2217
 With 100# Gelatin
 Open Flow /10ths Water in _____ Inch
 /10ths Merc. in _____ Inch
 Volume _____ Cu. Ft.
 Rock Pressure _____ lbs. _____ hrs.
 Oil _____ bbls., 1st 24 hrs.
 Fresh water _____ feet _____ feet
 Salt water _____ feet _____ feet

CASING CEMENTED _____ SIZE _____ No. Ft. _____ Date _____
 COAL WAS ENCOUNTERED AT 800 FEET 12 INCHES
 _____ FEET _____ INCHES FEET _____ INCHES
 _____ FEET _____ INCHES FEET _____ INCHES

Formation	Color	Hard or Soft	Top	Bottom	Oil, Gas or Water	Depth Found	Remarks
Rock & Slate			16	800			
Coal			800	801			
Sandy Shale			801	1375			
Dark Slate			1375	1993			
Maxon sand			1993	2014			
Lime Stone			2014	2148			
Big Injun Sand			2148		Oil	2207-17	
Total Depth			2238		Oil & Gas	2217	

