

Plat of the location of Well No. 1 of the Akron Oil Syndicate of Akron, Ohio, on the Eli J. Wells & Sons Farm consisting of 250 Acres, located in Lincoln District, Tyler County, West Virginia

Scale:- 1 Inch equals 50 Poles

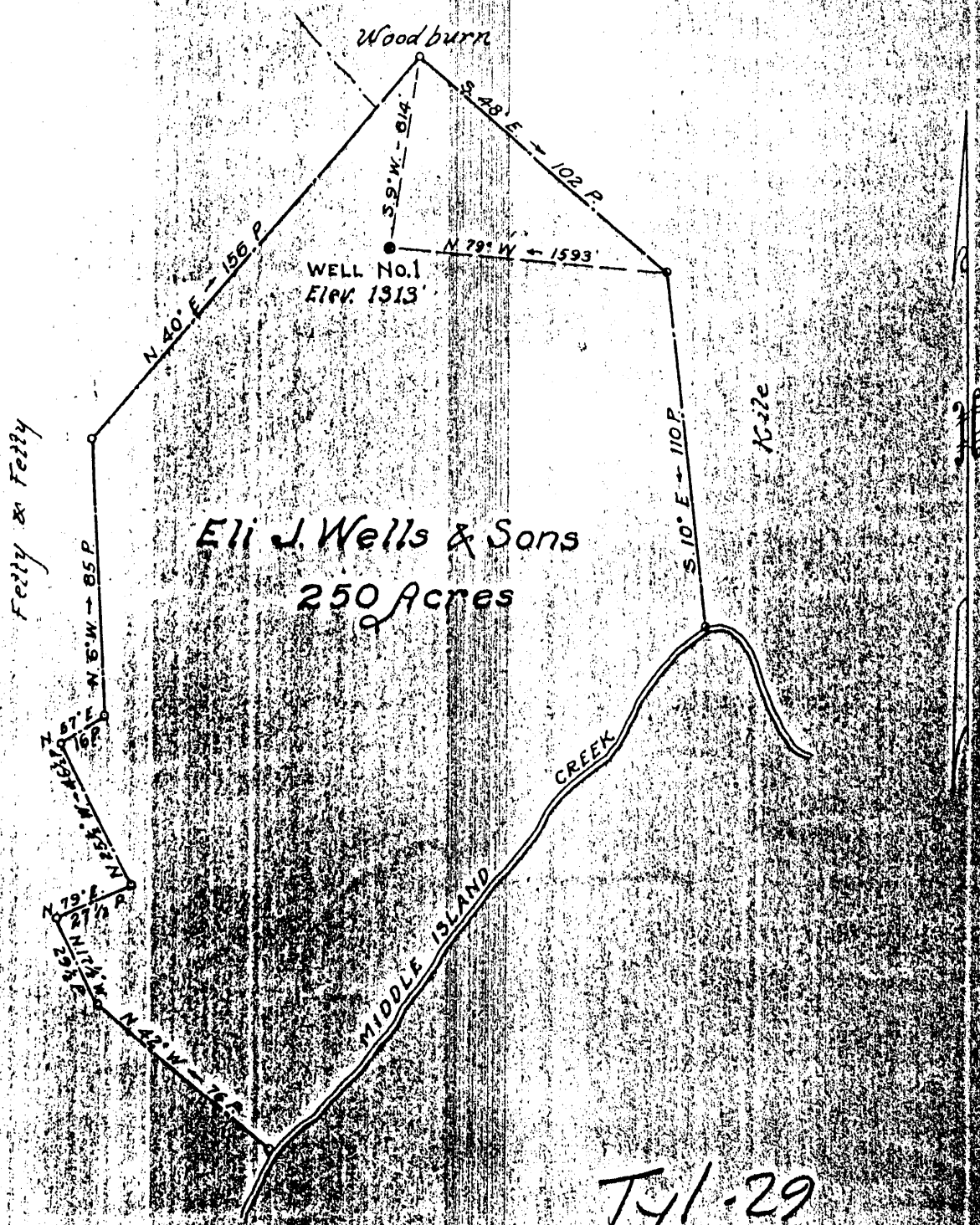

ENGINEERS CERTIFICATE

I, the undersigned, hereby certify that this Map is correct and shows all the information, to the best of my knowledge and belief, required by the oil and gas section of the Mining Laws of West Virginia.

Prepared by
T. J. Hickel

Parker C. Peters
Engineer

Acknowledged before me, a Notary Public this 11th day of May, 1935

LATITUDE

39° 32' 30"

LONGITUDE
80° 57' 30"

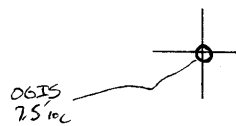

7.5 OGIS topo location

7.5' loc	<u>1.92 S</u>	15' loc	<u>4.80 S</u>
	<u>0.63 W</u>	(calc.)	<u>2.85 W</u>

Company _____

Farm _____

Quad ^{7.5'} Paden City (N Artesian)

County Tyler SW

District Union

WELL LOCATION MAP

File No. 095-29

Ty-29

WEST VIRGINIA DEPARTMENT OF MINES

OIL AND GAS DIVISION

PRELIMINARY DATA SHEET NO. 1

File No. Ty-29 Well No. one

Clarence L. Fetty & Akron Oil Syndicate Company of Akron, Ohio

2116 Central Tower Bldg. on the Eli J. Wells and sons farm Farm
containing 850 acres. Location Lincoln Union

District, in Tyler County, West Virginia

The surface of the above tract is owned in fee by Eli J. Wells and Sons #444
of Sistersville W. Va. address, and the mineral rights are owned by
Same of

The oil and gas privileges are held under lease by the above named company, and this well is drilled under permit
No. _____ issued by the West Virginia Department of Mines, Oil and Gas Division
_____ 1935.

Elevation of surface at top of well, 1313 as made by Mr. T. J. Hickel Spirit Barometric.

The number of feet of the different sized casings used in the well.
12 feet 1 1/2 inch size. Wood conductor.
257 feet 1 1/2 size, csg. _____ feet _____ sized csg.
1080 feet 1 size, csg. _____ feet _____ sized csg.
_____ feet _____ size, csg. _____ feet _____ sized csg.
none packer of _____ size, set at _____
none packer of _____ size, set at _____
none, in casing perforated at _____ feet to _____ feet.
none, in casing perforated at _____ feet to _____ feet.
Coal was encountered at 654 feet, thick ness Blossom 12 inches, and at _____
feet; thickness _____ inches; and at _____ feet; thickness _____ inches.

Liners were used as follows: (Give details) 100 feet of 6 5/8 liner
was set at bottom 1723 top of liner 1623

October 17th 1935



Date. Clarence L. Fetty
Approved Clarence L. Fetty, Owner.
By Clarence L. Fetty
(TITLE)

