

LATITUDE

39°27'30"

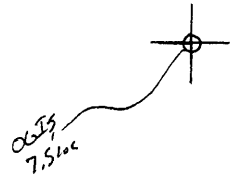

35° 08'

LONGITUDE

7'5 OGIS topo location

7.5' loc	<u>0.25 S</u>	15' loc	<u>3.13 S</u>
	<u>0.46 W</u>	(calc.)	<u>0.46 W</u>

Company. _____

Farm _____

Quad ^{7.5} Middlebourne (West 1/4)

County Tyler NW

District Meade

WELL LOCATION MAP

File No. 095-34

Plat of the location of Well No. 14 of the Ohio Oil and Gas Co. of Pittsburgh, Pa., on the Elizabeth Smith farm, consisting of 33 Acres, located in Meade Dist., Tyler Co., W. Va.

SCALE - 1" = 300'
 JUNE 22, 1935

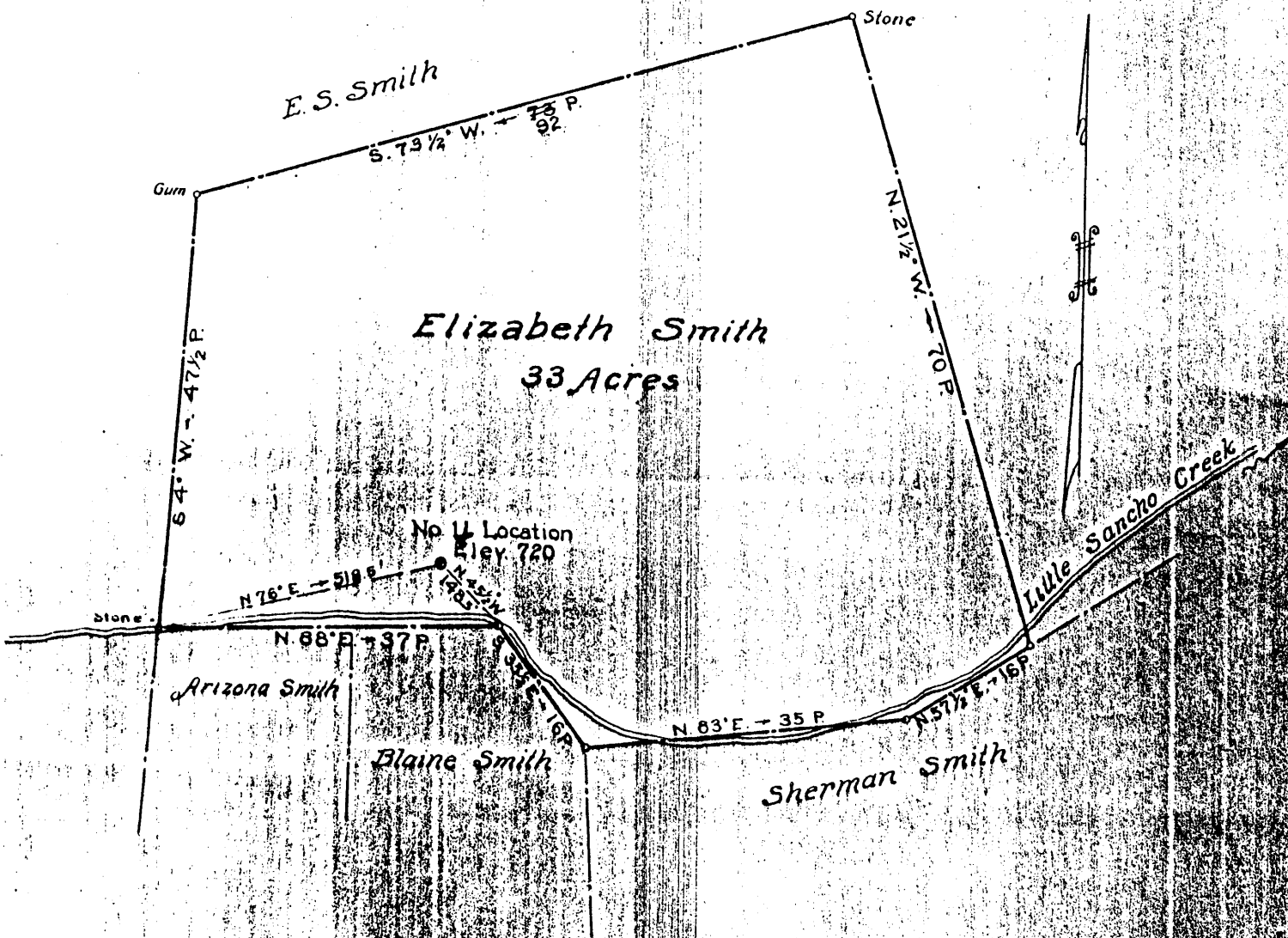

ENGINEERS CERTIFICATE

Ty 1 - 34

I, the undersigned, hereby certify that this Map is correct and shows all the information, to the best of my knowledge and belief, required by the oil and gas section of the Mining Laws of West Virginia.

Data by T. J. Hicke.

Parker E. Peters
 Engineer

Acknowledged before me a Notary Public this 28th day of June, 1935

John R. Hietel
 Notary Public

My commission expires July 13, 1943

095-0034

WEST VIRGINIA DEPARTMENT OF MINES

OIL AND GAS DIVISION

PRELIMINARY DATA SHEET NO. 1

File No. Ty 1-34

Well No. 4

Ohio Oil & Gas Co Company of Pittsburg Pa

on the Elizabeth Smith Farm

containing 33 acres. Location

Meade District, in Fryer County, West Virginia

The surface of the above tract is owned in fee by

of _____ address, and the mineral rights are owned by

Charles Smith Est of Middlebourne W Va

The oil and gas privileges are held under lease by the above named company, and this well is drilled under permit

No. Ty 34 issued by the West Virginia Department of Mines, Oil and Gas Division

193_____

Elevation of surface at top of well, ~~750~~ 720 Spirit Barometric.

The number of feet of the different sized casings used in the well.

<u>14</u>	feet	<u>13"</u>	size.	Wood conductor.
<u>220</u>	feet	<u>10"</u>	size, csg.	feet _____ sized csg.
<u>940</u>	feet	<u>8"</u>	size, csg.	feet _____ sized csg.
<u>1220</u>	feet	<u>6 5/8</u>	size, csg.	feet _____ sized csg.

_____ packer of _____ size, set at _____

_____ packer of _____ size, set at _____

_____, in casing perforated at _____ feet to _____ feet.

_____, in casing perforated at _____ feet to _____ feet.

Coal was encountered at _____ feet, thick ness _____ inches, and at _____ feet; thickness _____ inches; and at _____ feet; thickness _____ inches.

Liners were used as follows: (Give details) _____

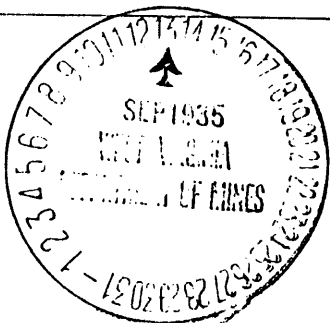

Date. _____

Approved Albert Nisly, Owner.

By _____ (TITLE)

095-0034

G-11

Ty 1-34
Ohio Oil & Gas Co
Pittsburg Pa
WELL NO. 4 FARM E Smith

OIL OR GAS WELL none

COMPLETION DATA SHEET
No. 2
FORMATION RECORD

Name	Color	Character	Oil, Gas or Water	Top	Bottom	Thickness	Total Depth	Remarks
run			none	726	741	15		
lt sand			"	836	866	30		
"			"	940	979	39		
"			"	1000	1062	62		
"			water	1100	1218	18		
"			none	1220	1275	55		
"			"	1365	1420	55		
"			"	1491	1493	2		
cap sand			"	1624	1635	11		
runner "			"	1635	1783	146		
g in		hard			1783			
depth								

Well was not shot at _____ feet; well was shot at _____ feet.

Fresh water at 120 feet; fresh water at 1115 feet.

Well was producing hole.
dry

Approved Albert Neely
Owner

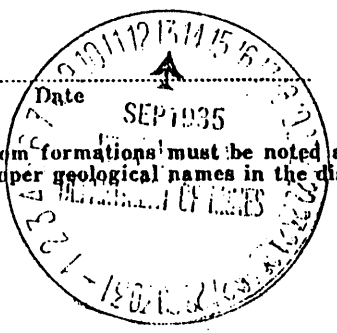

NOTE: All bottom formations must be noted as indicated above and all key-rocks and oil and gas sands must be recorded under their proper geological names in the district as well as any local names commonly used in the district for such strata.