

LATITUDE

39° 27' 30"

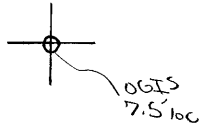

80° 50'

LONGITUDE

7.5 OGIS topo location

7.5' loc	<u>0.30 S</u>	15' loc	<u>3.18 c</u>
	<u>1.74 W</u>	(calc.)	<u>1.74 W</u>

Company \_\_\_\_\_

Farm \_\_\_\_\_

Quad Shirley 7.5 (West Union, IA)

County Tyler

District Ellsworth

WELL LOCATION MAP

File No. 095-42

no well record

?

(0)

PLAT OF THE PROPOSED LOCATION OF WELL NO. 2. OF  
 C.W. BAKER OF MIDDLEBOURNE W.VA. ON THE FARM  
 L.A. EE AND LEE RIGGS. CONTAINING 55 ACRES LOCATED  
 IN ELLSWORTH DISTRICT TYLER COUNTY WEST VIRGINIA.  
 MIDDLE ISLAND WATERS

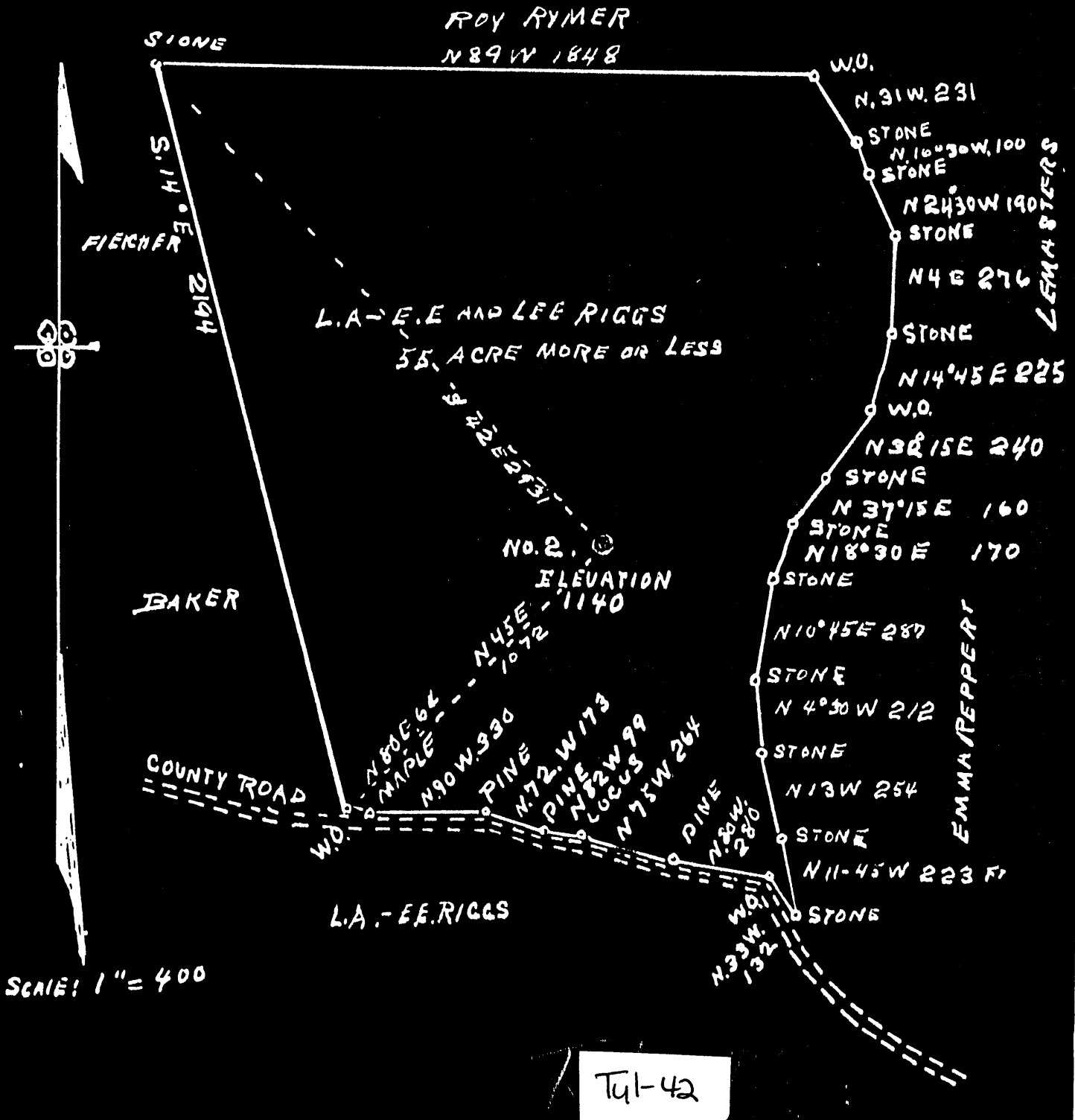

ENGINEERS CERTIFICATE

I, THE UNDERSIGNED HEREBY CERTIFY THAT THIS MAP IS CORRECT  
 AND SHOWS ALL THE INFORMATION TO THE BEST OF MY KNOWLEDGE  
 AND BELIEF REQUIRED BY THE OIL AND GAS SECTION OF THE  
 MINING LAWS OF WEST VIRGINIA.

ACKNOWLEDGED BEFORE ME A NOTARY PUBLIC  
 FOR WOOD COUNTY, WEST VIRGINIA,  
 THIS 16th DAY OF January 1930  
 MY COMMISSION EXPIRES May 6th 1940.

*J. V. Dunbar*  
 ENGINEER, PARKERSBURG W.Va.

*Robert Chalfant*  
 NOTARY PUBLIC.

# DRILLER'S RECORD

Previously Requested, but NOT  
AVAILABLE

DATE: 3-2-92

095  
COUNTY

42  
PERMIT