

LATITUDE

39° 22' 30"

05.08

LONGITUDE

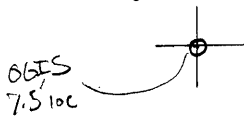

7.5 OGIS topo location

7.5' loc 2.06 S 15' loc 4.94 S  
1.66 W (calc.) 1.66 W

Company \_\_\_\_\_

Farm \_\_\_\_\_

Quad West Union (West Union)

County Tyler C

District Centerville

WELL LOCATION MAP

File No. 095-92

6-0

6-0

(090)

1 2 3

LATITUDE 39° 25'

LONGITUDE 80° 50'

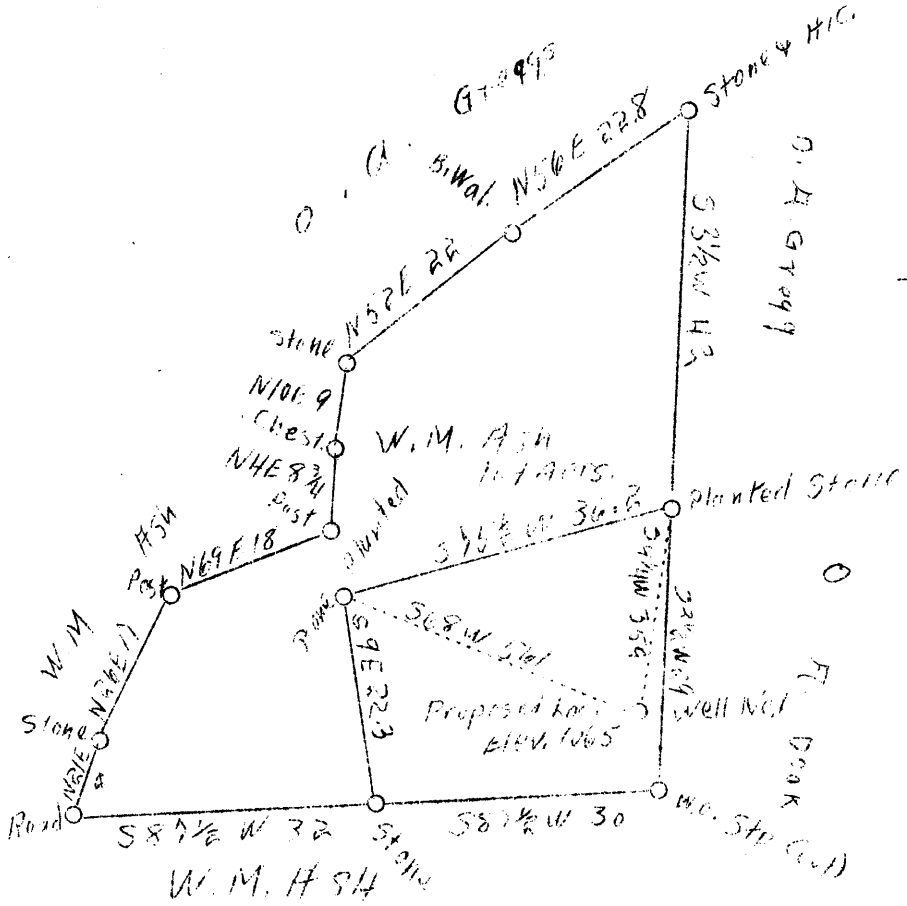

O.A. Gregg  
 A.M.D.  
 6/38

4.8 S  
 1.6 W

Company L.G. Pigott  
 Address West Union, W.Va.  
 Farm W.M. Ash  
 Tract 2 Acres 16 Lease No. \_\_\_\_\_  
 Well (Farm) No. \_\_\_\_\_ Serial No. \_\_\_\_\_  
 Elevation (Spirit Level) 1065  
 Quadrangle West Union C  
 County Tyler District Centerville  
 Engineer J.M. Martin  
 Engineer's Registration No. 84  
 File No. \_\_\_\_\_ Drawing No. \_\_\_\_\_  
 Date May 4, 1938 Scale 1"=20 Poles

STATE OF WEST VIRGINIA  
 Department of Mines  
 OIL AND GAS DIVISION  
 CHARLESTON

WELL LOCATION MAP  
 File No. TYL-92

Denotes location of well on United States Topographic Maps, scale 1 to 62,500, latitude and longitude lines being represented by border lines as shown.

Denotes one inch spaces on border line of original tracing.

WEST VIRGINIA DEPARTMENT OF MINES  
OIL AND GAS DIVISION

WELL RECORD

Permit No. TYL-92

Oil or Gas Well Dry Hole  
(Kind)

Company L. G. Pigott  
Address West Union, W. Va.  
Farm W. M. Ash Acres 17  
Location (waters) Middle Island Creek  
Well No. 1 Elev. \_\_\_\_\_  
District Centerville County Tyler  
The surface of tract is owned in fee by W. M. Ash  
Address West Union, W. Va.  
Mineral rights are owned by W. M. Ash  
Address West Union, W. Va.  
Drilling commenced June 3, 1938  
Drilling completed June 22, 1938  
Date shot Not shot Depth of shot \_\_\_\_\_  
Open Flow /10ths Water in \_\_\_\_\_ Inch  
/10ths Merc. in \_\_\_\_\_ Inch  
Volume \_\_\_\_\_ Cu. Ft.  
Rock Pressure \_\_\_\_\_ lbs. \_\_\_\_\_ hrs.  
Oil \_\_\_\_\_ bbls., 1st 24 hrs.  
Fresh water 1043 feet to 1049 feet  
Salt water None feet \_\_\_\_\_ feet

Casing and Tubing	Used in Drilling	Left in Well	Packers
Size			Kind of Packer
16			
13			
10	<u>103</u>		Size of
8 1/2	<u>800</u>		
6 5/8			Depth set
5 8/16			
3			Perf. top
2			Perf. bottom
Liners Used			Perf. top
			Perf. bottom

CASING CEMENTED \_\_\_\_\_ SIZE \_\_\_\_\_ No. FT. \_\_\_\_\_ Date \_\_\_\_\_  
No Coal was Encountered.  
COAL WAS ENCOUNTERED AT \_\_\_\_\_ FEET \_\_\_\_\_ INCHES  
\_\_\_\_\_ FEET \_\_\_\_\_ INCHES  
\_\_\_\_\_ FEET \_\_\_\_\_ INCHES

Formation	Color	Hard or Soft	Top	Bottom	Oil Gas or Water	Depth Found	Remarks
Conductor			0	6			
Slate			6	540			
Red Rock							
lime shells							
lurry up Sand			540	590			
Slate							
Red Rock							
lime shells			580	1007			
little Dymford			1007	1049			
Total Depth				1049			

