

4750'

Latitude 39° 30'

10 400

Longitude 81° 05'

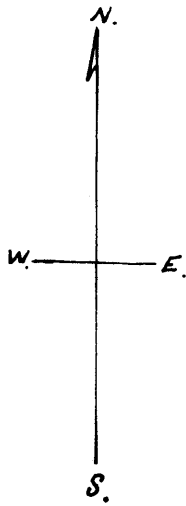
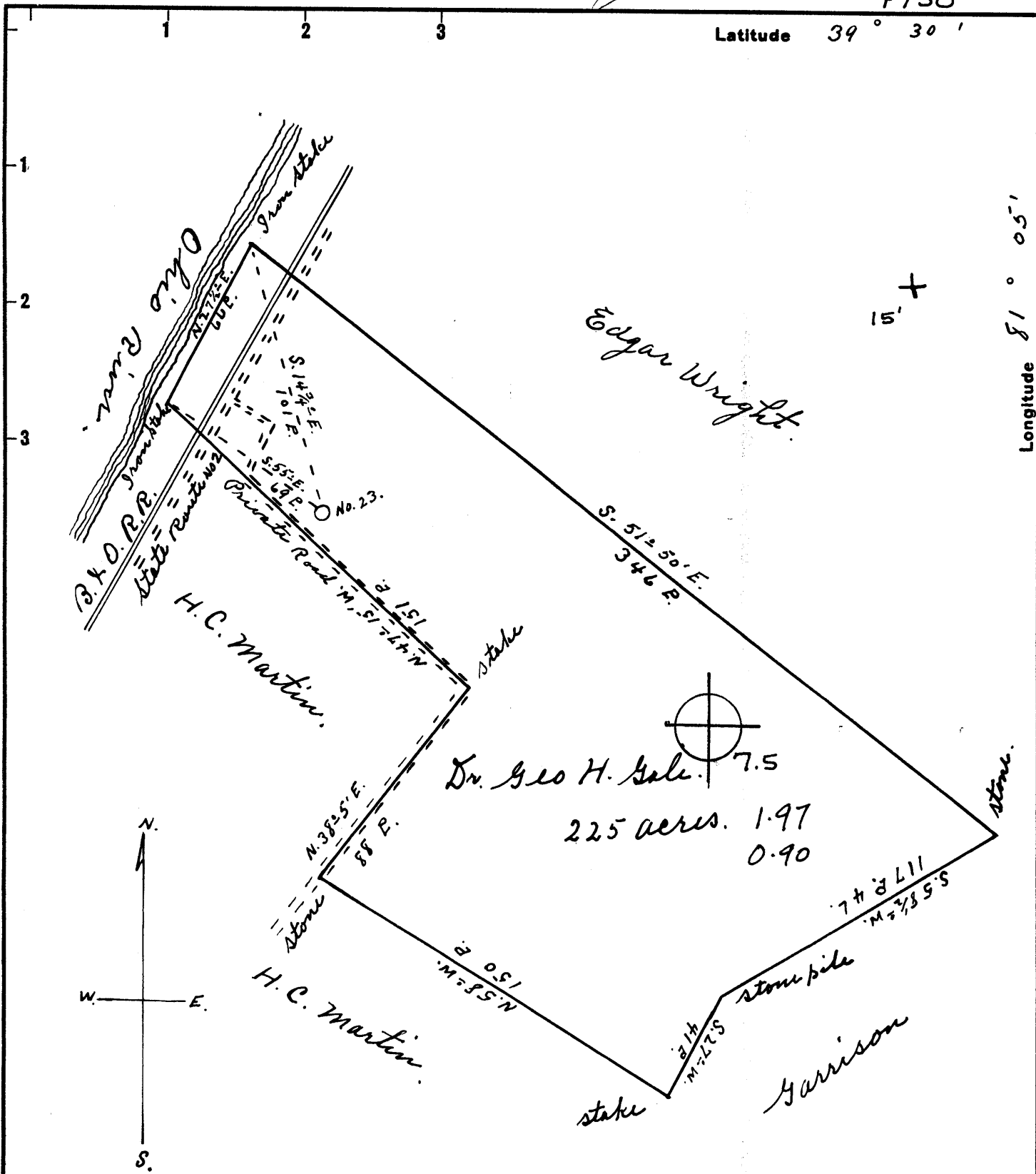

New Location..
 Drill Deeper.....
 Abandonment..... - 1-10-90

Company CNG Transmission Corporation 1817
 445 West Main ST.-Clarksburg, WV 26301
 Address Surface: CNG Transmission
 Farm Dr. Geo. H. Gale
 Tract _____ Acres 225 Lease No. _____
 Well (Farm) No. 23 Serial No. 12035
 Elevation (Spirit Level) 641'
 Quadrangle St. Marys 15 BENS RUN 7.5
 County Tyler District Union 6
 Engineer Robert R. Anderson
 By Jno Triplett, Surveyor
 Engineer's Registration No. 296
 File No. _____ Drawing No. _____
 Date April 22, 1953 Scale 1" = 50 P.

STATE OF WEST VIRGINIA
 DEPARTMENT OF MINES
 OIL AND GAS DIVISION
 CHARLESTON

WELL LOCATION MAP
 FILE NO. JYL-222-P

+ Denotes location of well on United States Topographic Maps, scale 1 to 62,500, latitude and longitude lines being represented by border lines as shown.

- Denotes one inch spaces on border line of original tracing. 47-095

M

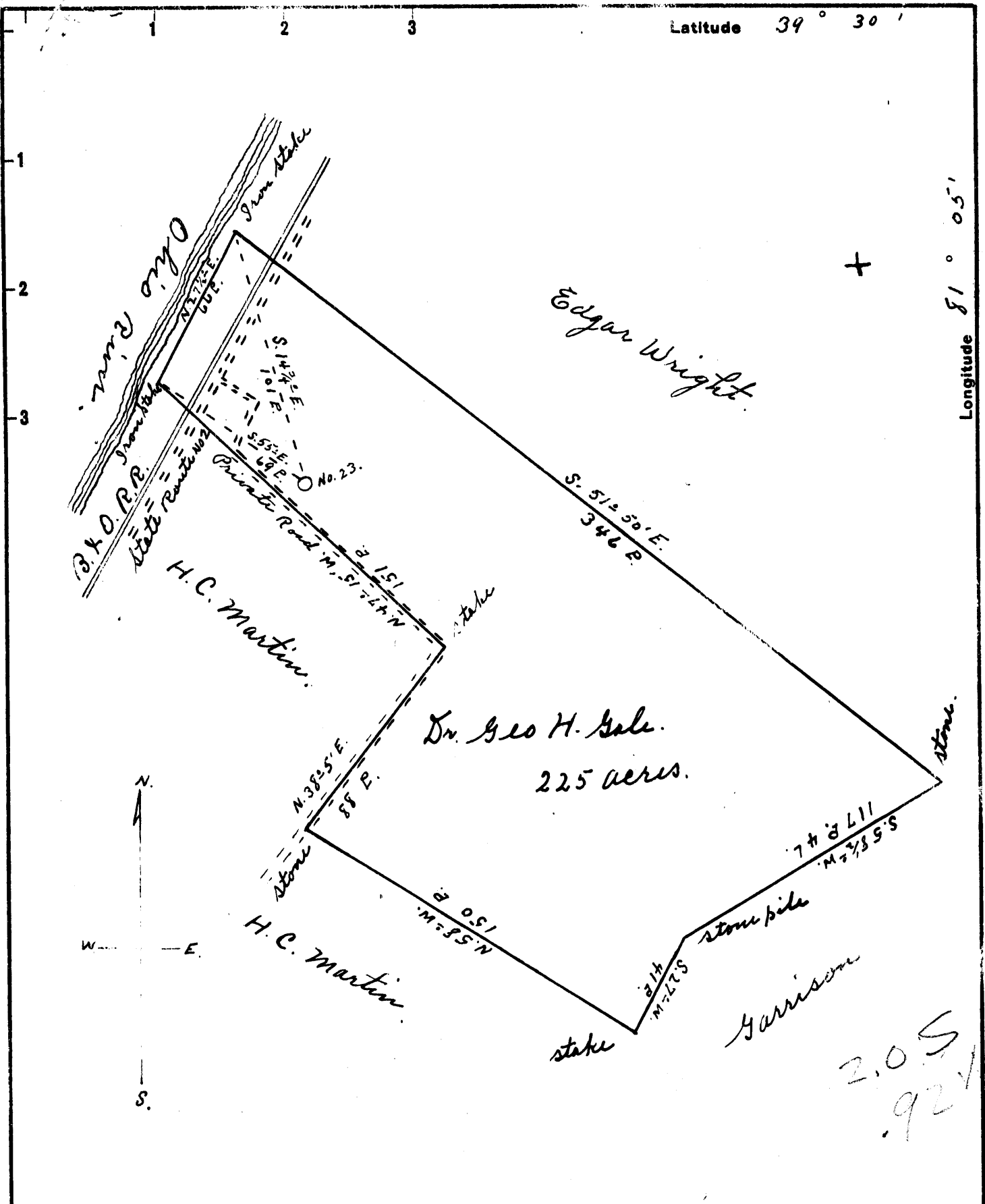

New Location
 Drill Deeper
 Abandonment

Company Dr. Geo. H. Gale.
 Address New Port, Ohio.
 Farm Dr. Geo. H. Gale
 Tract _____ Acres 225 Lease No. _____
 Well (Farm) No. 23 Serial No. _____
 Elevation (Spirit Level) 641'
 Quadrangle St. Marys - NC
 County Tyler District Union
 Engineer Robert R. Anderson
By Jno Triplett, Surveyor
 Engineer's Registration No. 296
 File No. _____ Drawing No. _____
 Date April 22, 1953 Scale 1" = 50 P.

STATE OF WEST VIRGINIA
 DEPARTMENT OF MINES
 OIL AND GAS DIVISION
 CHARLESTON

WELL LOCATION MAP
 FILE NO. JYL-222

+ Denotes location of well on United States Topographic Maps, scale 1 to 62,500, latitude and longitude lines being represented by border lines as shown.

- Denotes one inch spaces on border line of original tracing.



STATE OF WEST VIRGINIA
DEPARTMENT OF MINES
OIL AND GAS DIVISION

Quadrangle St. Marys

Permit No. TYL-222

WELL RECORD

Oil or Gas Well oil

Company <u>George H. Gale</u>	<table border="1"> <tr> <th>Casing and Tubing</th> <th>Used in Drilling</th> <th>Left in Well</th> <th>Packers</th> </tr> <tr> <td>Size</td> <td></td> <td></td> <td>Kind of Packer</td> </tr> <tr> <td>16</td> <td></td> <td></td> <td></td> </tr> <tr> <td>18</td> <td></td> <td></td> <td></td> </tr> <tr> <td>10</td> <td></td> <td>85' 10"</td> <td>Size of</td> </tr> <tr> <td>8 1/4 8"</td> <td></td> <td>231'</td> <td></td> </tr> <tr> <td>6 5/8</td> <td></td> <td>811'</td> <td>Depth set</td> </tr> <tr> <td>5 3/16</td> <td></td> <td></td> <td></td> </tr> <tr> <td>3</td> <td></td> <td></td> <td>Perf. top</td> </tr> <tr> <td>2</td> <td></td> <td></td> <td>Perf. bottom</td> </tr> <tr> <td>Liners Used</td> <td></td> <td></td> <td>Perf. top</td> </tr> <tr> <td></td> <td></td> <td></td> <td>Perf. bottom</td> </tr> </table>	Casing and Tubing	Used in Drilling	Left in Well	Packers	Size			Kind of Packer	16				18				10		85' 10"	Size of	8 1/4 8"		231'		6 5/8		811'	Depth set	5 3/16				3			Perf. top	2			Perf. bottom	Liners Used			Perf. top				Perf. bottom
Casing and Tubing		Used in Drilling	Left in Well	Packers																																													
Size				Kind of Packer																																													
16																																																	
18																																																	
10			85' 10"	Size of																																													
8 1/4 8"			231'																																														
6 5/8			811'	Depth set																																													
5 3/16																																																	
3				Perf. top																																													
2				Perf. bottom																																													
Liners Used				Perf. top																																													
				Perf. bottom																																													
Address <u>Newport, Ohio</u>																																																	
Farm <u>George H. Gale</u> Acres <u>237</u>																																																	
Location (waters) <u>Ohio River</u>																																																	
Well No. <u>23</u> Elev. <u>641'</u>																																																	
District <u>Union</u> County <u> </u> District <u> </u>																																																	
The surface of tract is owned in fee by <u>George H. Gale</u>																																																	
Address <u>Newport, Ohio</u>																																																	
Mineral rights are owned by <u>George H. Gale</u>																																																	
Address <u>Newport, Ohio</u>																																																	
Drilling commenced <u>June 1, 1953</u>																																																	
Drilling completed <u>June 20, 1953</u>																																																	
Date Shot <u>6/25/53</u> From <u>1245</u> To <u>1275</u>																																																	
With <u>140 quarts.</u>																																																	
Open Flow <u> </u> /10ths Water in <u> </u> Inch																																																	
<u> </u> /10ths Merc. in <u> </u> Inch																																																	
Volume <u> </u> Cu. Ft.																																																	
Rock Pressure <u> </u> lbs. <u> </u> hrs.																																																	
Oil <u> </u> <u>forty (40)</u> bbls., 1st 24 hrs.																																																	
Fresh water <u>150</u> feet <u>160</u> feet																																																	
Salt water <u> </u> feet <u> </u> feet																																																	
CASING CEMENTED <u> </u> SIZE <u> </u> No. Ft. <u> </u> Date <u> </u>																																																	
COAL WAS ENCOUNTERED AT <u> </u> FEET <u> </u> INCHES																																																	
<u> </u> FEET <u> </u> INCHES <u> </u> FEET <u> </u> INCHES																																																	
<u> </u> FEET <u> </u> INCHES <u> </u> FEET <u> </u> INCHES																																																	

Formation	Color	Hard or Soft	Top	Bottom	Oil, Gas or Water	Depth Found	Remarks
Big Red			260				
1st Cow Run			480	no sand			
2nd Cow Run			no sand				
1st Salt Sand			737	830			
2nd Salt Sand			864	866	gas	864	
Sand			930	942	gas	942	
3rd Salt Sand			1070				
Maxon			1210	1277	oil	1245	pay from 1245-1275
TOTAL DEPTH - 1281-1/2 ft.							

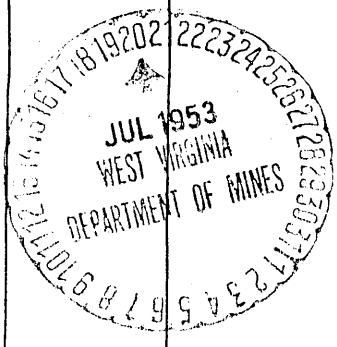

STATE OF WEST VIRGINIA
DEPARTMENT OF ENERGY
DIVISION OF OIL AND GAS

AFFIDAVIT OF PLUGGING AND FILLING WELL

AFFIDAVITE SHOULD BE IN TRIPLICATE, one copy mailed to the Division, one copy to be retained by the Well Operator and the third copy (and extra copies if required) should be mailed to each coal operator at their respective addresses.

Farm name: CNG TRANSMISSION CORP. Operator Well No.:12035

LOCATION: Elevation: 641.00 Quadrangle: BENS RUN FEB 0 5 90
District: UNION County: TYLER
Latitude: 10400 Feet South of 39 Deg. 30 Min. 0 Sec.
Longitude 4750 Feet West of 81 Deg. 5 Min. 0 Sec.

Well Type: OIL X GAS _____

Company: CNG / TRANSMISSION Coal Operator or Owner: N/A

Agent: Glen A Knepper Coal Operator or Owner: N/A
Inspector: Glen Roberson
Permit Issued: 01/19/90

AFFIDAVIT

STATE OF WEST VIRGINIA,
County of _____ ss:

Lawrence Louk and [Signature] being first duly sworn according to law depose and say that they are experienced in the work of plugging and filling oil and gas wells and were employed by _____, well operator, and participated in the work of plugging and filling the above well, that said work was commenced on the 10 day of JAN., 1990, and that the well was plugged and filled in the following manner:

TYPE	FROM	TO	PIPE REMOVED	LEFT
Cement Class A	1280	1100	1280 Feet 2"	0
Gel 6%	1100	860		
Cement	860	760		
Gel 6%	760	290	374 7"	
Cement	290	190		446- 7"
Gel 6%	190	112		
Cement	112	0		No 8" in hole couldnt pull 10" left in 85' etc

Description of monument: 7 pipe 22 Feet long

and that the work of plugging and filling said well was completed on the 10 day of JAN., 1990.

And further deponents saith not.

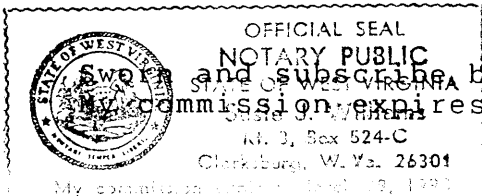

and subscribe before me this 2nd day of February, 1990
[Signature]
Notary Public

FEB 16 1990