

1235
0.524

Longitude 81° 00'

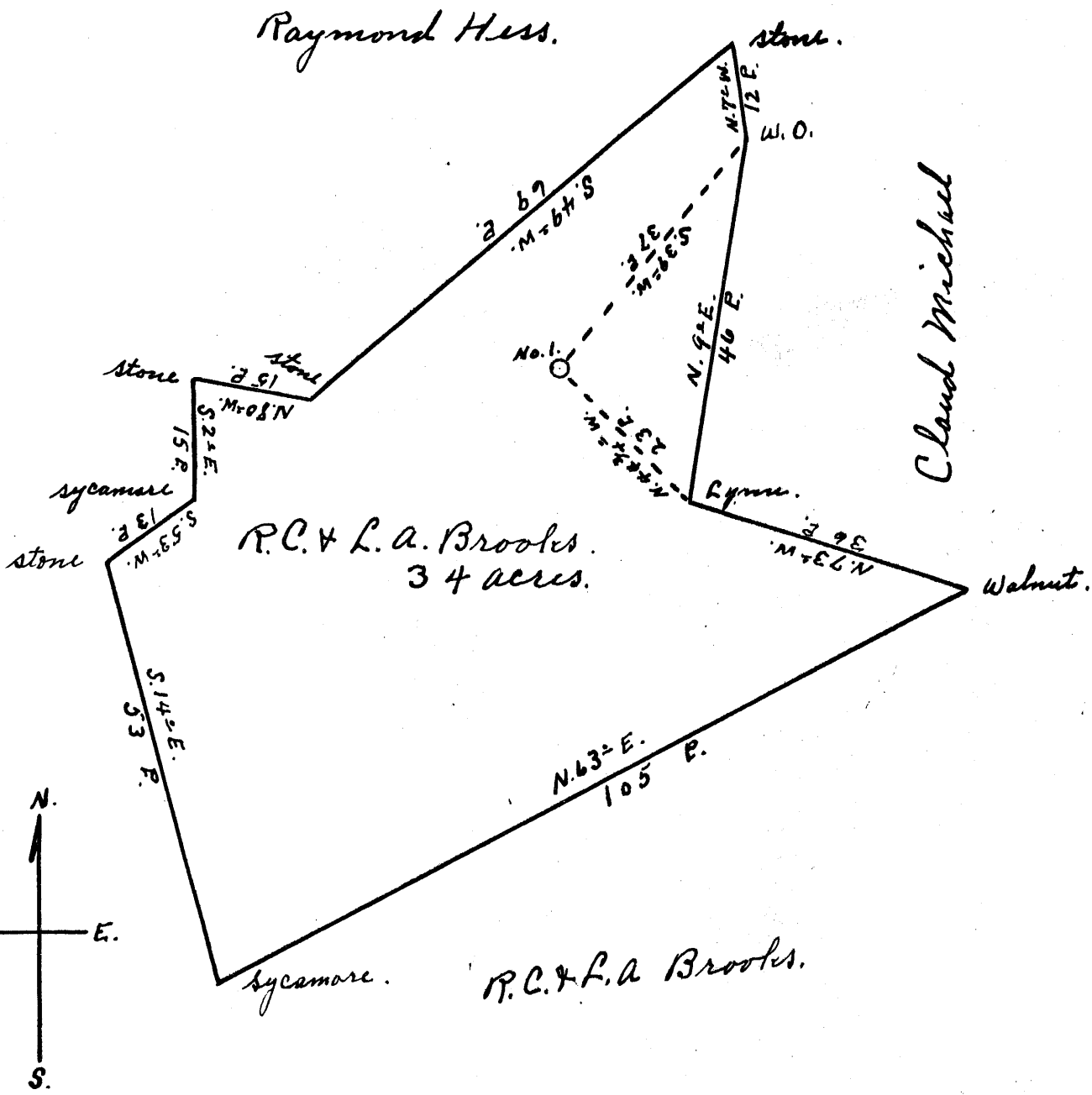

New Location
 Drill Deeper
 Abandonment

Company Eugene J. Carr & C. D. Hulman
 Address 313 Wood St. Sistersville W. Va.
 Farm R. C. & L. A. Brooks
 Tract _____ Acres 34 Lease No. _____
 Well (Farm) No. 1 Serial No. _____
 Elevation (Spirit Level) 660'
 Quadrangle St. Marys
 County Tyler District Union
 Engineer Robert R. Anderson
 Engineer's Registration No. _____
 File No. _____ Drawing No. 296
 Date Aug 6 Scale 1" = 20 P.

STATE OF WEST VIRGINIA
 DEPARTMENT OF MINES
 OIL AND GAS DIVISION
 CHARLESTON

WELL LOCATION MAP
 FILE NO. JYL-239

+ Denotes location of well on United States Topographic Maps, scale 1 to 62,500, latitude and longitude lines being represented by border lines as shown.

- Denotes one inch spaces on border line of original tracing.

5-00



STATE OF WEST VIRGINIA
DEPARTMENT OF MINES
OIL AND GAS DIVISION 14

Quadrangle ST. MARYS

Permit No. TYL-239

WELL RECORD

Oil or Gas Well DRY
(KIND)

Company Eugene J. Carr & C. D. Hickman
Address 313 Wood Street, Sistersville, W. Va.
Farm R. C. & L. A. Brooks Acres 34
Location (waters) _____
Well No. 1 Elev. 660'
District Union County Tyler
The surface of tract is owned in fee by Ralph & Laura Brooks
Address _____
Mineral rights are owned by Same
Address _____
Drilling commenced October 15, 1955
Drilling completed November 15, 1955
Date Shot _____ From _____ To _____
With _____
Open Flow /10ths Water in _____ Inch
/10ths Merc. in _____ Inch
Volume _____ Cu. Ft.
Rock Pressure _____ lbs. _____ hrs.
Oil _____ bbls., 1st 24 hrs.
Fresh water _____ feet _____ feet
Salt water _____ feet _____ feet

Casing and Tubing	Used in Drilling	Left in Well	Packers
Size			
16			Kind of Packer
13			
10	131'6"	131'6"	Size of
8 1/4	700'	700'	
6 5/8	1160'	1160'	Depth set
5 3/16			
3			Perf. top
2			Perf. bottom
Liners Used			Perf. top
			Perf. bottom

CASING CEMENTED _____ SIZE _____ No. Ft. _____ Date _____
COAL WAS ENCOUNTERED AT _____ FEET _____ INCHES
_____ FEET _____ INCHES FEET _____ INCHES
_____ FEET _____ INCHES FEET _____ INCHES

Formation	Color	Hard or Soft	Top	Bottom	Oil, Gas or Water	Depth Found	Remarks
Red Rock			0	25			
Sand			25	35	Hole full of water		
Shale			35	40			
Sand			40	108			
Pink Rock			108	115			1468
Lime			115	190			660
Shale			190	310			808
Lime			310	330			
Shale			330	420	coal blossom	345'	
Lime			420	440			
Shale			440	470			
Red Rock			470	490			
Gray Shale			490	518			
Pink Rock		Hard	518	538			
Red Rock			538	568			
Blue Shale			568	628			
Red Rock			628	633			
Pink Rock			633	665			
✓ Cow Run Sand			665	695	show of oil & water	672'	
Shale			695	705			
Shells			705	740			
Sand		Very hard	740	766			
Shale			766	906			
✓ FIRST SALT SAND			906	921			
Shale & Shells			921	971			
✓ SECOND SALT SAND			971	1014			
Shale			1014	1044			
Sand			1044	1072			
Black Shale			1072	1075			
✓ Sand and Salt		Hard	1075	1135	Gas at 1111'	1117'	
Shale			1135	1159	Show of oil	1117'	Black & Heavy
Sand			1159	1220			
Shale			1220	1285			
✓ THIRD SALT SAND			1285	1336	show of oil	1285'	Gas at 1313'
Shale			1336	1414			
✓ MIXON SAND			1414	1452	Steel Line Run at	1331'	
Shale			1452	1468	Gas at 1415'		show of oil
✓ Lime Bl.		Hard	1468	1524	(OVER)		

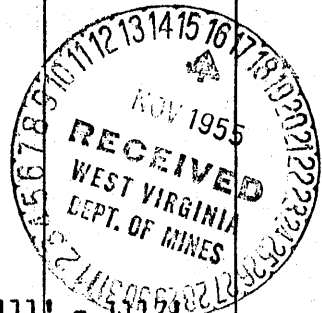

Formation	Color	Hard or Soft	Top /4	Bottom	Oil, Gas or Water	Depth Found	Remarks
KEENER SAND			1514	1545			
Break			1545	1564			
INJUN SAND			1564	1587	Gas at 1566'		
Total Depth				1587'	lots of water at 1582'		- filled up 300 feet in 45 minutes

Date _____, 19____

APPROVED _____, Owner