

Latitude 39° 30'

Longitude 80° 45'

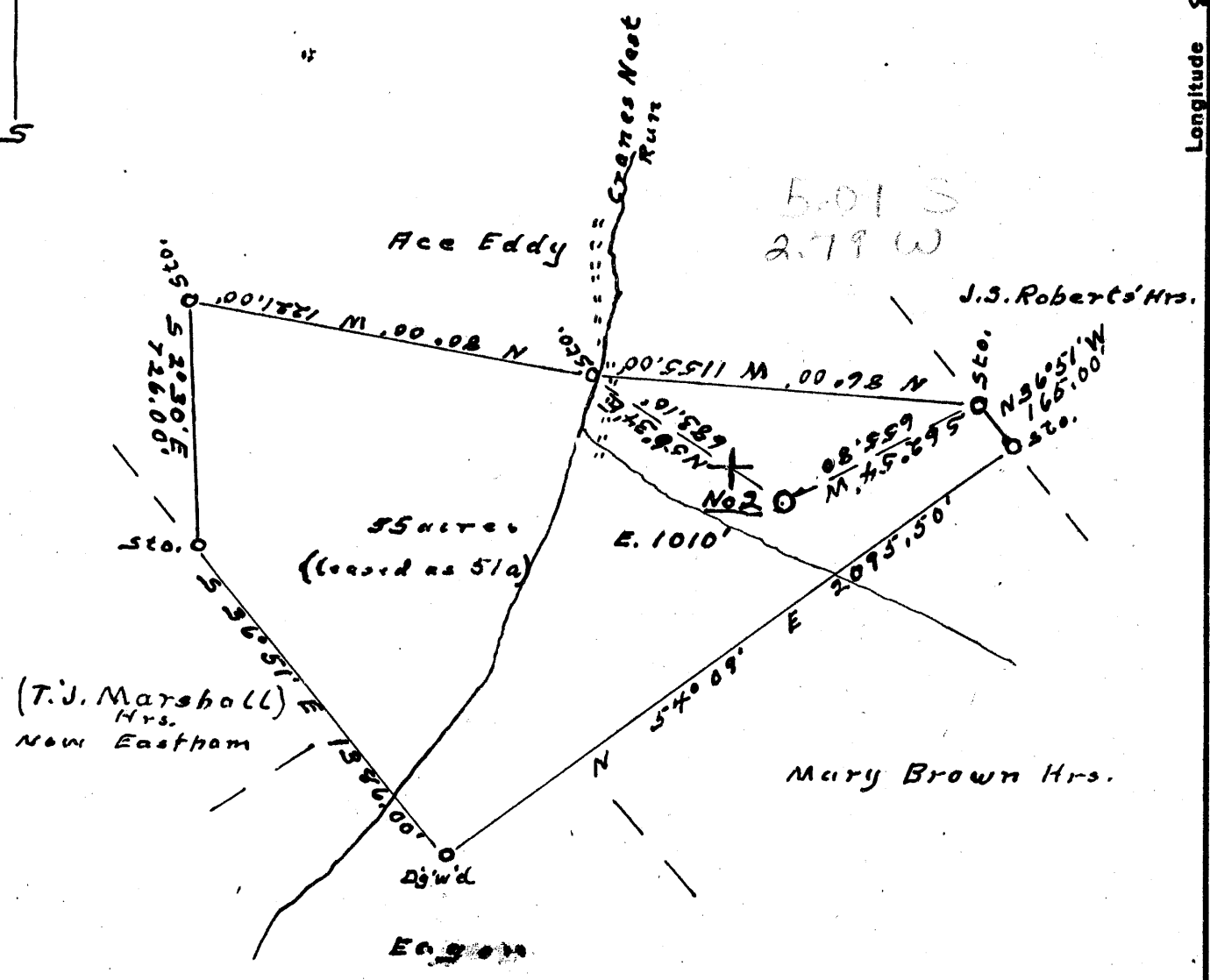
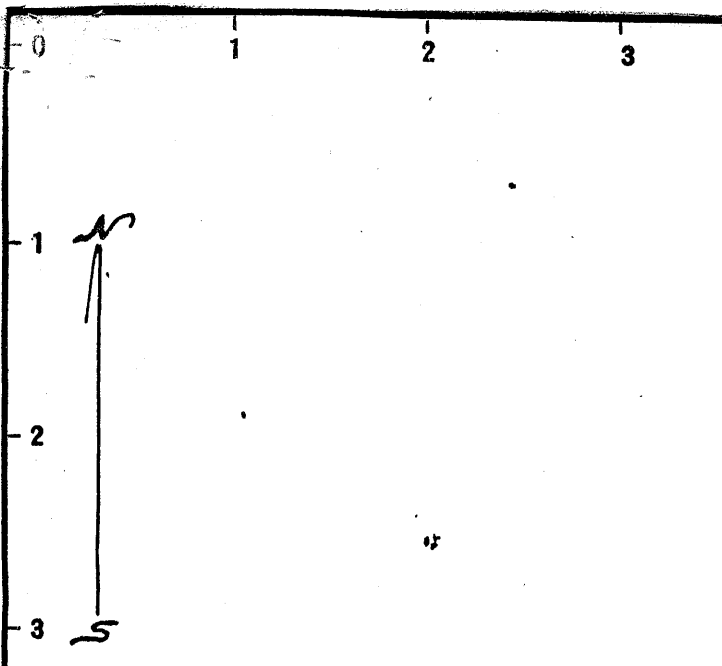

5.01 S
2.79 W

2.22 S 39° 32' 30"
0.59 W 20° 47' 30"

New Location.
 Drill Deeper.....
 Abandonment.....

No. coal found
 Coal rights - Ferrell Hrs
 % Grant Ferrell, Middlebourne, W.Va.
 Rd. No. 2.

Company Edgar Oil & Gas Co.
 Address New Martinsville, W.Va.
 Farm Nancy H. Ferrell Hrs.
 Tract 1 Acres 55 Lease No. _____
 Well (Farm) No. 2 Serial No. _____
 Elevation (Spirit Level) 1010.33'
 Quadrangle New Martinsville
 County Tyler District Ellsworth
 Engineer J. M. Cochran
 Engineer's Registration No. 60,300
 File No. _____ Drawing No. _____
 Date 8-29-55 Scale 1" = 500'

STATE OF WEST VIRGINIA
 DEPARTMENT OF MINES
 OIL AND GAS DIVISION
 CHARLESTON

WELL LOCATION MAP
 FILE NO. JYL-243

+ Denotes location of well on United States Topographic Maps, scale 1 to 62,500, latitude and longitude lines being represented by border lines as shown.
 - Denotes one inch spaces on border line of original tracing.

5-60

WEST VIRGINIA DEPARTMENT OF MINES
OIL AND GAS DIVISION

New Martinsville

WELL RECORD

Permit No. TYL 243

Oil or Gas Well Gas
(Kind)

Company <u>Edgar Oil & Gas Company</u>	Casing and Tubing	Used in Drilling	Left in Well	Packers
Address <u>Main St., New Martinsville, W. Va.</u>				
Farm <u>Nancy Ferrell heirs</u> Acres <u>55</u>				
Location (waters) <u>Ellsworth District, Tyler Co. W. Va.</u>	Size			
Well No. <u>2</u> Elev. <u>1010.33'</u> 16				Kind of Packer
District <u>Ellsworth District, Tyler Co.</u> 18				Size of <u>None</u>
The surface of tract is owned in fee by <u>Nancy Ferrell heirs</u>		<u>95 ft.</u>	<u>None</u>	Depth set
Address <u>Middlebourne W. Va.</u> 8 1/4		<u>1200 "</u>	<u>200</u>	Perf. top
Mineral rights are owned by <u>Nancy Ferrell heirs</u>		<u>1878 "</u>	<u>All</u>	Perf. bottom
Address <u>Middlebourne W. Va.</u> 5 3/16				Perf. top
Drilling commenced <u>Sept. 17, 1955</u>	3			Perf. bottom
Drilling completed <u>15 Oct. 1955</u>	2			Perf. top
Date shot <u>None</u> Depth of shot <u>None</u>	Liners Used			Perf. bottom
Open Flow <u>30</u> /10ths Water in <u>2</u> Inch				
/10ths Merc. in _____ Inch				
Volume <u>231,000</u> Cu. Ft.	CASING CEMENTED	SIZE	No. FT.	Date
Rock Pressure _____ lbs. _____ hrs.				
Oil _____ bbls., 1st 24 hrs.	COAL WAS ENCOUNTERED AT	FEET	INCHES	
Fresh water _____ feet _____ feet		FEET	INCHES	
Salt water _____ feet _____ feet		FEET	INCHES	

Formation	Color	Hard or Soft	Top	Bottom	Oil Gas or Water	Depth Found	Remarks
All kinds			195 ft.	195 ft.			
Slate & shells			195 "	260 "			
Lime & shell			270 "	290 "	1863 1010		
Red rock & slate			290 "	410 "			
Sand			410 "	450 "			
Red rock			450 "	500 "			
Sand			500 "	575 "			
Slate			575 "	630 "			
Gray Shale			630 "	650 "			
Lime shell			650 "	730 "			
Murphy sand			730 "	750 "			
Slate			750 "	890 "			
Red shell			890 "	930 "			
Shell			930 "	965 "			
Slate			965 "	1085 "			
Little Dunkard			1085 "	1130 "			
Slate			1130 "	1185 "			
Sand			1185 "	1295 "			
Slate			1295 "	1320 "			
Sand			1320 "	1355 "			
Slate			1355 "	1415 "			
1st salt sand			1415 "	1465 "			
Break			1465 "	1480 "			
Sand 2nd salt			1480 "	1570 "			
Break			1570 "	1590 "			
Water			1600 "				
All kinds			1785 "	1859 "			
Big Lime			1863 "	1927 "			
Top of Keener			1927 "				
Gas			1938 "				

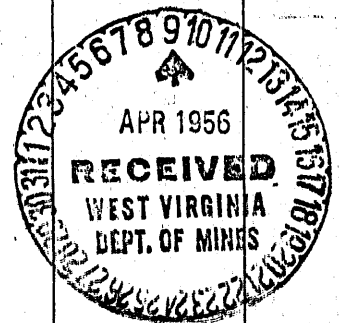

Total depth--1972