

Latitude 39° 30' 27.30"

Longitude 80° 55' 57.10"

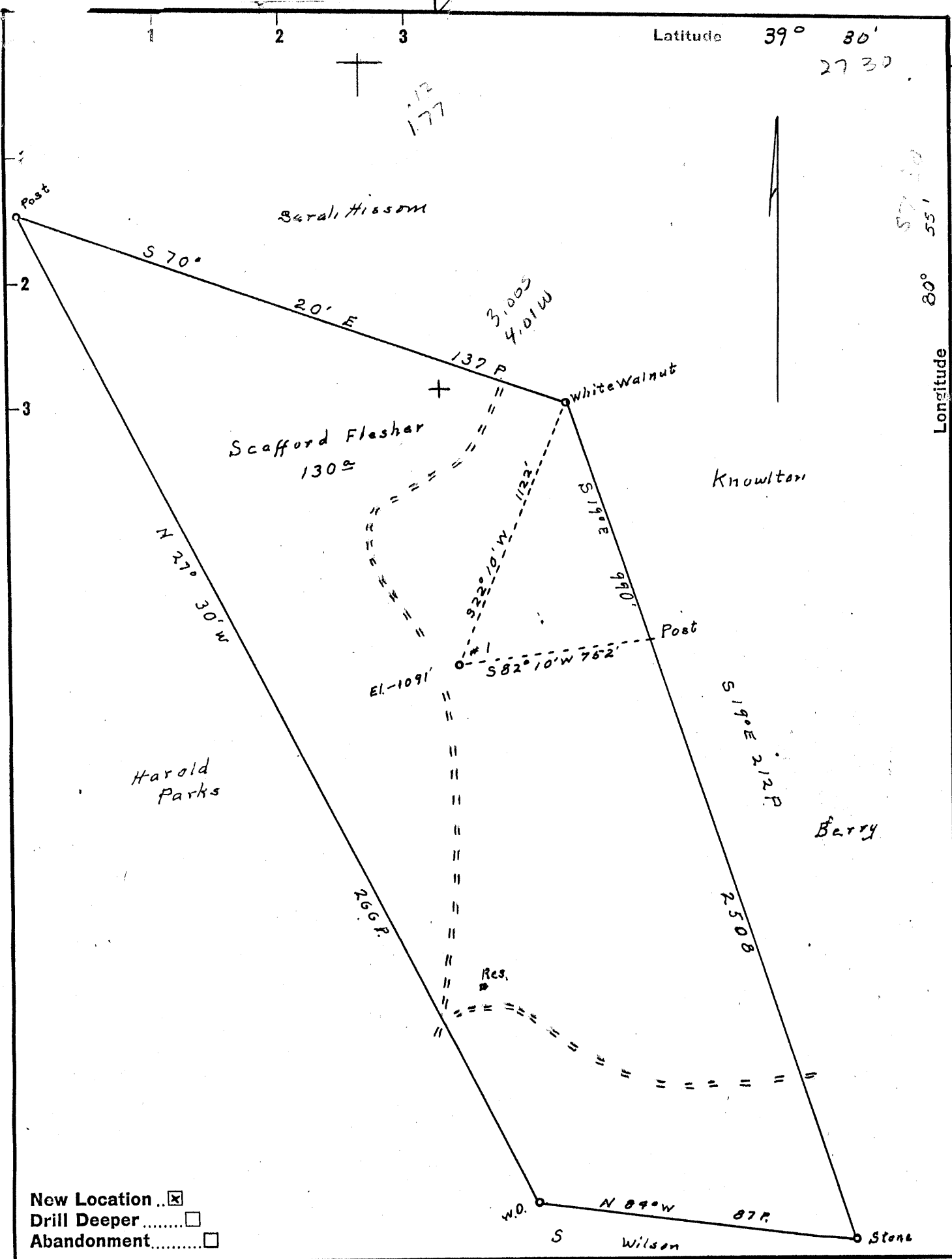

New Location ..
 Drill Deeper
 Abandonment

Company Keith Robinson & Associates
 B-416 U.S. Nat'l Bank Bldg.
 Address MILE-HIGH CENTER, DENVER 2, COLO.
 Farm Scaffold Flesher
 Tract _____ Acres 130 Lease No. _____
 Well (Farm) No. 1 Serial No. _____
 Elevation (Spirit Level) 1091
 Quadrangle West Union NW
 County Tyler District Union
 Engineer O. Meredith
 Engineer's Registration No. Wood County Surveyor
 File No. _____ Drawing No. _____
 Date Nov 19, 1956 Scale 1" = 30 Poles

STATE OF WEST VIRGINIA
 DEPARTMENT OF MINES
 OIL AND GAS DIVISION
 CHARLESTON

WELL LOCATION MAP
 FILE NO. JYL-257

+ Denotes location of well on United States Topographic Maps, scale 1 to 62,500, latitude and longitude lines being represented by border lines as shown.

- Denotes one inch spaces on border line of original tracing.



STATE OF WEST VIRGINIA
DEPARTMENT OF MINES
OIL AND GAS DIVISION

Quadrangle _____

Permit No. TYL-257(12-6-57)

WELL RECORD

Oil or Gas Well Dry hole
(KIND)

Company Keith Robinson and Associates
Address 711 Main St., Sistersville,
Farm Scafford Flesher Acres 130
Location (waters) Middle Island Creek
Well No. One Elev. 1091 Gr.
District Union County Tyler
The surface of tract is owned in fee by Flesher
Address Route I Middlebourne
Mineral rights are owned by Same
Address _____
Drilling commenced 12-8-57
Drilling completed 1-9-57
Rate Shot _____ From _____ To _____
With _____
Open Flow _____ /10ths Water in _____ Inch
_____ /10ths Merc. in _____ Inch
Volume _____ Cu. Ft.
Rock Pressure _____ lbs. _____ hrs.
_____ bbls., 1st 24 hrs.
WELL ACIDIZED _____
WELL FRACTURED _____

Casing and Tubing	Used in Drilling	Left in Well	Packers
Size			Kind of Packer
16			
18			
10	299'	None	Size of
8 1/2	1243'	47'	
6 3/4			Depth set
5 3/16	2126'	864'	
3			Perf. top
2			Perf. bottom
Liners Used			Perf. top
			Perf. bottom

CASING CEMENTED 5 1/2" SIZE 2169' No. Ft. 1-17-57 Date

COAL WAS ENCOUNTERED AT 785' FEET 12" INCHES
1090' FEET 12" INCHES _____ FEET _____ INCHES
_____ FEET _____ INCHES _____ FEET _____ INCHES

RESULT AFTER TREATMENT

ROCK PRESSURE AFTER TREATMENT

Fresh Water Small amt. 150' Feet

Salt Water None Feet

Formation	Color	Hard or Soft	Top	Bottom	Oil, Gas or Water	Depth	Remarks
Soil			0	10			
Sand			10	15			
Red Rock			15	50			
Lime			50	65			
Red Rock			65	85			
Slate			85	110			
Sand			110	125			
Slate			125	150			
Red Rock			150	190			
Sand			190	200			
Red Rock			200	250			
Lime			250	255			
Red Rock			255	299			
Lime			299	305			
Red Rock			305	330			
Slate			330	350			
Sand			350	365			
Red Rock			365	390			
Slate			390	410			
Red Rock			410	430			
Slate			430	455			
Red Rock			455	475			
Sand			475	532			
Slate & Shells			532	550			
Lime			550	565			
Red Rock			565	598			
Lime			598	640			
Slate & Shells			640	768			
Lime			768	785			
Coal			785	786			

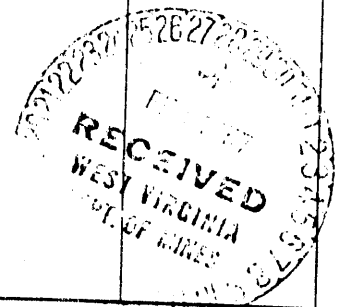

(over)

Formation	Color	Hard or Soft	Top	Bottom	Oil, Gas or Water	Depth Found	Remarks
Slate & Shells			786	900			
Red Rock			900	922			
Slate & Shells			922	945			
Sand			945	960			
Slate & Shells			960	985			
Red Rock			985	995			
Slate & Shells			995	1058			
Red Rock			1058	1095			
Slate & Shells			1095	1235			
Sand			1235	1260			Set 8" Casg at 1243'
Slate & Shells			1260	1328			
Sand			1328	1430			
Slate & Shells			1430	1475			
Sand			1475	1506			
Slate & Shells			1506	1550			
Sand			1550	1585			
Slate & Shells			1585	1625			
Sand			1625	1655			
Slate & Shells			1655	1792			
Lime			1792	1826			
Sand			1826	1845			
Lime			1845	1865			
Slate & Shells			1865	1875			
Lime			1875	1940			
Sand			1940	1970			Keener
Slate			1970	1973			
Sand			1973	2085			
Slate			2085	2088			
Sand			2088	2118			
Slate			2118	2169	T. D.		

Date 2-26-1957

APPROVED Keith Robinson & Associates, Owner

By *Jack D. Williamson*
Associate of Company