

Latitude 39° 35'

Longitude 80° 55'

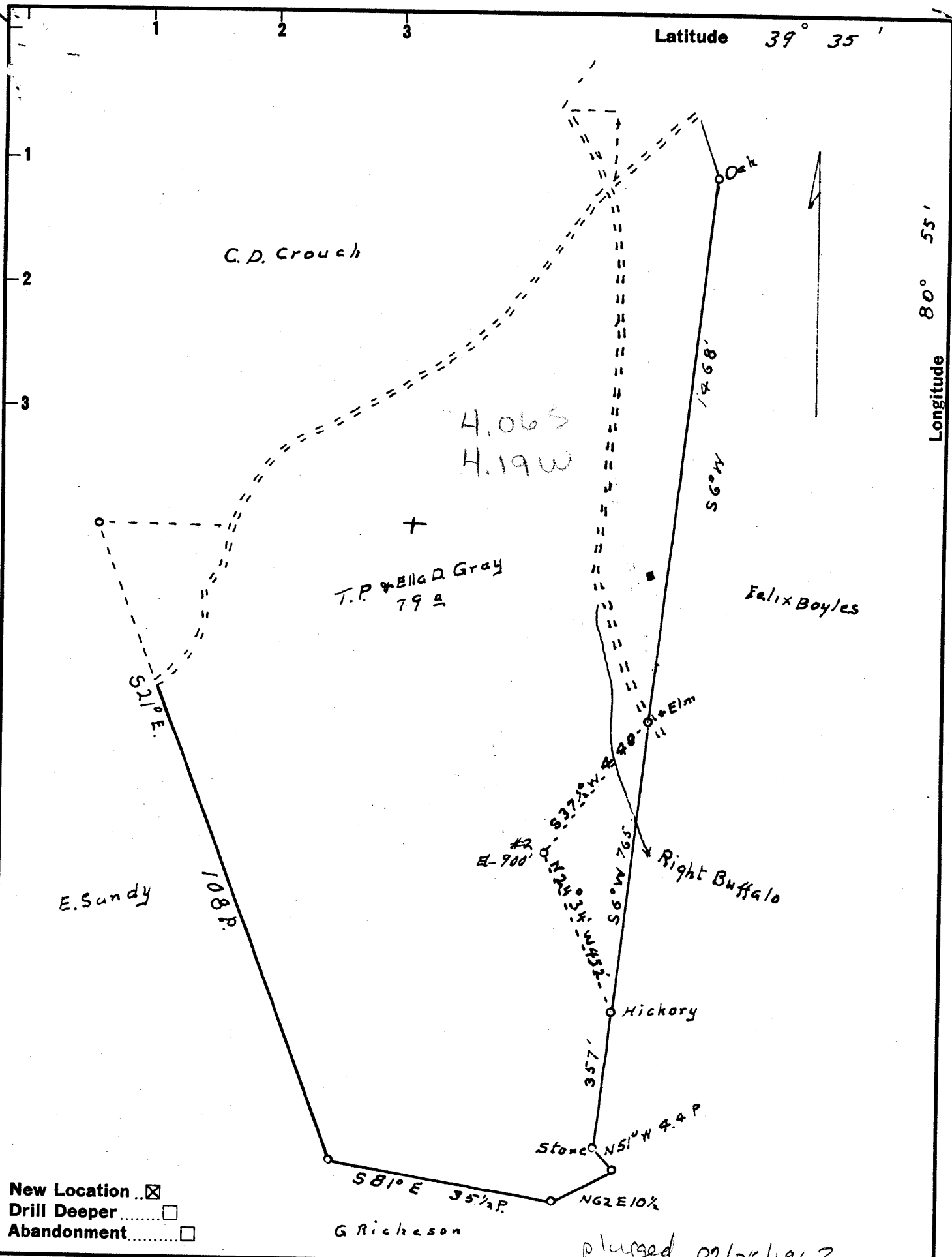

- New Location ..
- Drill Deeper
- Abandonment

G Richeson

plugged 02/06/1963

Company Joseph H. McCoy Operator
 Address Box 132 Sistersville, W. Va.
 Farm T. P. & Ella D Gray
 Tract _____ Acres 79 Lease No. _____
 Well (Farm) No. 2 Serial No. _____
 Elevation (Spirit Level) 900
 Quadrangle New Martinsville SW
 County Tyler District Lincoln
 Engineer Robert R. Anderson
 by O. Meredith
 Engineer's Registration No. _____
 File No. _____ Drawing No. 296
 Date Aug 25 59 Scale 1 in = 20 poles

STATE OF WEST VIRGINIA
 DEPARTMENT OF MINES
 OIL AND GAS DIVISION
 CHARLESTON

WELL LOCATION MAP

FILE NO. T-41-279-DRILL DEEPER
 12-13-62

+ Denotes location of well on United States Topographic Maps, scale 1 to 62,500, latitude and longitude lines being represented by border lines as shown.

- Denotes one inch spaces on border line of original tracing.



STATE OF WEST VIRGINIA
DEPARTMENT OF MINES
OIL AND GAS DIVISION 17

Quadrangle NEW MARTINSVILLE

WELL RECORD

Permit No. TYL-279

Oil or Gas Well GAS

(KIND)

Company JOSEPH H. MCCOY, OPERATOR
Address Box 132, SISTERSVILLE, W. VA.
Farm T. P. GRAY Acres 79
Location (waters) LITTLE BUFFALO
Well No. 2 Elev. 900
District LINCOLN County TYLER
The surface of tract is owned in fee by T. P. GRAY
Address SISTERSVILLE, W. VA.
Mineral rights are owned by T. P. GRAY
Address SISTERSVILLE
Drilling commenced SEPT. 15, 1959
Drilling completed SEPT. 24, 1959
 FRACTURED 9-29-59 from 200 bbls. H₂O
With 13,000# SAND
Open Flow /10ths Water in _____ Inch
/10ths Merc. in _____ Inch
 Volume 200,000 Cu. Ft.
Rock Pressure 195 lbs. 24 hrs.
Oil _____ bbls., 1st 24 hrs.
Fresh water _____ feet
Salt water _____ feet

Casing and Tubing	Used in Drilling	Left in Well	Packers
Size			
16			Kind of Packer
13			
10 <u>1/4</u>	<u>234'</u>	<u>PULLED</u>	Size of
	<u>892</u>	<u>892'</u>	
6 3/8			Depth set
5 3/16			
3			Perf. top
2			Perf. bottom
Liners Used			Perf. top
			Perf. bottom

CASING CEMENTED 8 1/4 SIZE 300' No. Ft. 9-24-59 Date

COAL WAS ENCOUNTERED AT 520 FEET _____ INCHES
_____ FEET _____ INCHES FEET _____ INCHES
_____ FEET _____ INCHES FEET _____ INCHES

Formation	Color	Hard or Soft	Top	Bottom	Oil, Gas or Water	Depth Found	Remarks
SHALE	RED	SOFT	0	45			
" & RED ROCK	"	"	45	76			
SHALE	DARK	"	76	84			
" & LIME SHELLS	"	"	84	135			
SHALE	"	"	135	165			
SHALE	RED	"	165	180			
SLATE & SHELLS	DARK	HARD	180	200			
LIME	LIGHT	"	200	224			
SHALE	"	"	224	229			
RED ROCK	RED	SOFT	229	235			
SLATE & SHELLS	LIGHT	HARD	225	250			
LIME	LIGHT	HARD	250	255			
SL. & SHELL	LIGHT	HARD	255	290			
SHALE	RED	SOFT	290	298			
LIME	LIGHT	HARD	298	309			
SHALE	DARK	SOFT	309	327			
SAND	WHITE	HARD	327	336			
SHALE	GRAY	SOFT	336	343			
LIME	GRAY	HARD	343	380			
SHALE	GRAY	HARD	380	440			
SHALE	RED	SOFT	440	445			
LIME	GRAY	HARD	445	453			
SL. & SHELLS	GRAY	"	453	480			
SAND	WHITE	"	480	485			
SL. & SHELLS	GRAY	"	485	493			
LIME	GRAY	"	493	504			
SHALE	DARK	"	504	523			
SHALE & LIME	BLUE	"	523	538			
LIME	GRAY	"	538	563			
SL. & SHELLS	GRAY	"	563	582			
LIME	GRAY	"	582	595			
SHALE & SHELLS	GRAY	HARD	595	602			
SAND	WHITE	"	602	621			

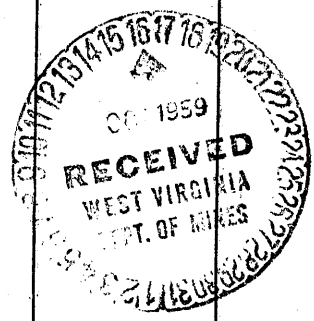

PITTSBURGH COAL 520' - BLOSSOM

(Over)

P-57

Formation	Color	Hard or Soft	Top ¹⁷	Bottom	Oil, Gas or Water	Depth Found	Remarks
SHALE	RED	SOFT	621	659			
SAND, LIMEY	WHITE	HARD	659	680			
RED ROCK		SOFT	680	697			
SLATE	GRAY	HARD	697	718			
RED ROCK		SOFT	718	731			
LIME	GRAY	HARD	731	743			
SHALE & LIME SHELLS	GRAY	HARD	743	779			
SHALE	BLACK	HARD	779	787			
RED ROCK		SOFT	787	825			
SHALE	GRAY	HARD	825	830			
SAND	WHITE	HARD	830	873	Cow Run gas	842'	
SHALE	GRAY	HARD	873	892			
				T.D. 892'			

Date Oct 15, 1953, 19

APPROVED Joseph H. H. 170 Log Operator, Owner

By _____

(Title)