

Latitude 39° 30'

Longitude 80° 35'

Longitude

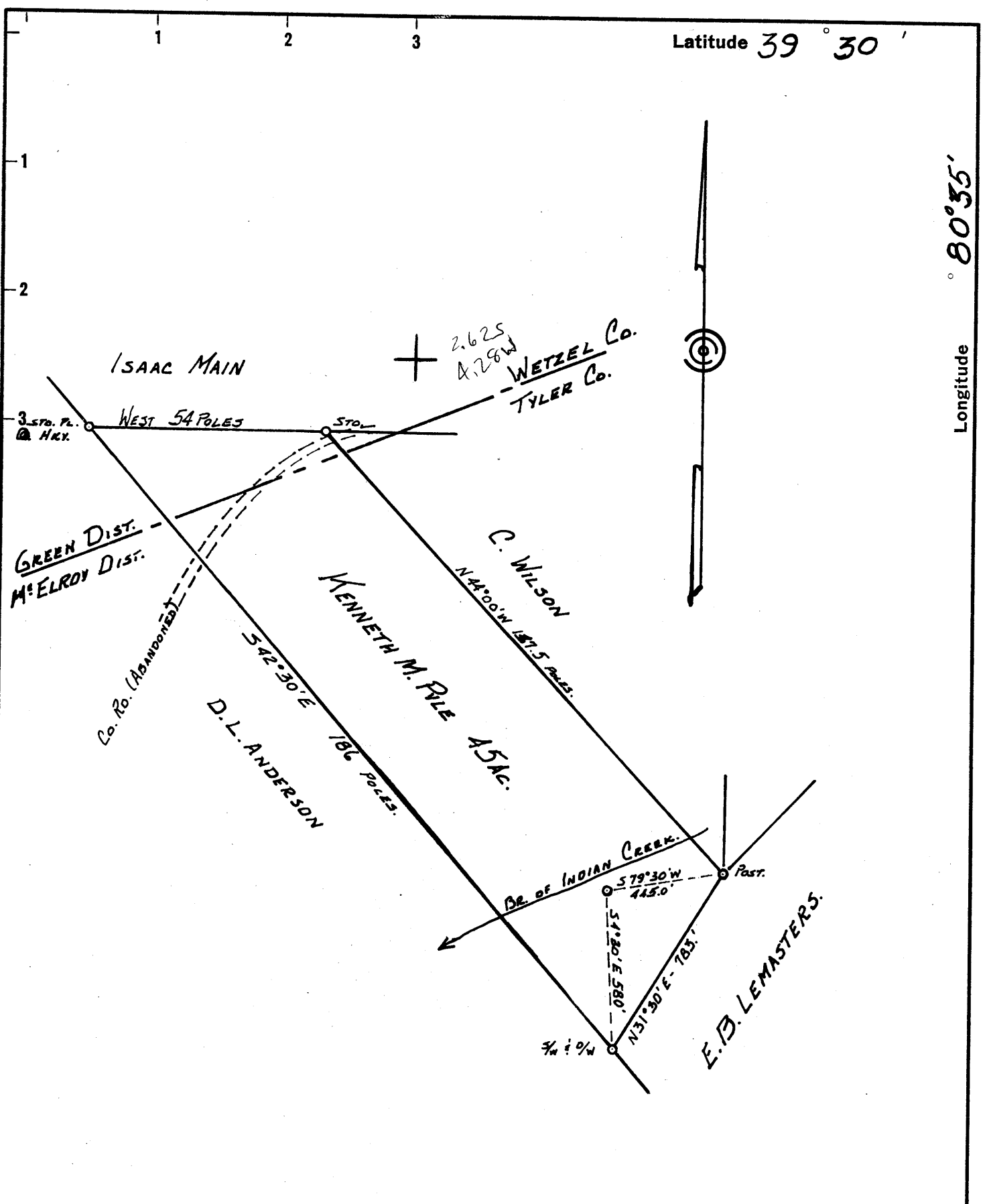

New Location
 Drill Deeper
 Abandonment

OWNED FEE SIMPLE BY KENNETH PYLE, RFD No. 3, ROCKWOOD, PENNA.

never drilled - WV DEP base

Company KENNETH M. PYLE
 Address R.F.D. No. 3, ROCKWOOD, PENNA.
 Farm KENNETH M. PYLE
 Tract _____ Acres 45 Lease No. _____
 Well (Farm) No. 1 Serial No. _____
 Elevation (Spirit Level) 960'
 Quadrangle CENTERPOINT NC
 County TYLER District M. ELROY
 Engineer John W. Hamilton
 Engineer's Registration No. 2274
 File No. _____ Drawing No. _____
 Date Nov. 6, 1961 Scale 1" = 30 POLES

6/21/95 kda
 STATE OF WEST VIRGINIA
 DEPARTMENT OF MINES
 OIL AND GAS DIVISION
 CHARLESTON
 Canc. 03/01/1962
WELL LOCATION MAP
 FILE NO. TYL-326

+ Denotes location of well on United States Topographic Maps, scale 1 to 62,500, latitude and longitude lines being represented by border lines as shown.

- Denotes one inch spaces on border line of original tracing.