

6/14/74 CEN

Latitude 39° 50'  
39° 30'  
39° 27'30"  
← 250' ← 1400'

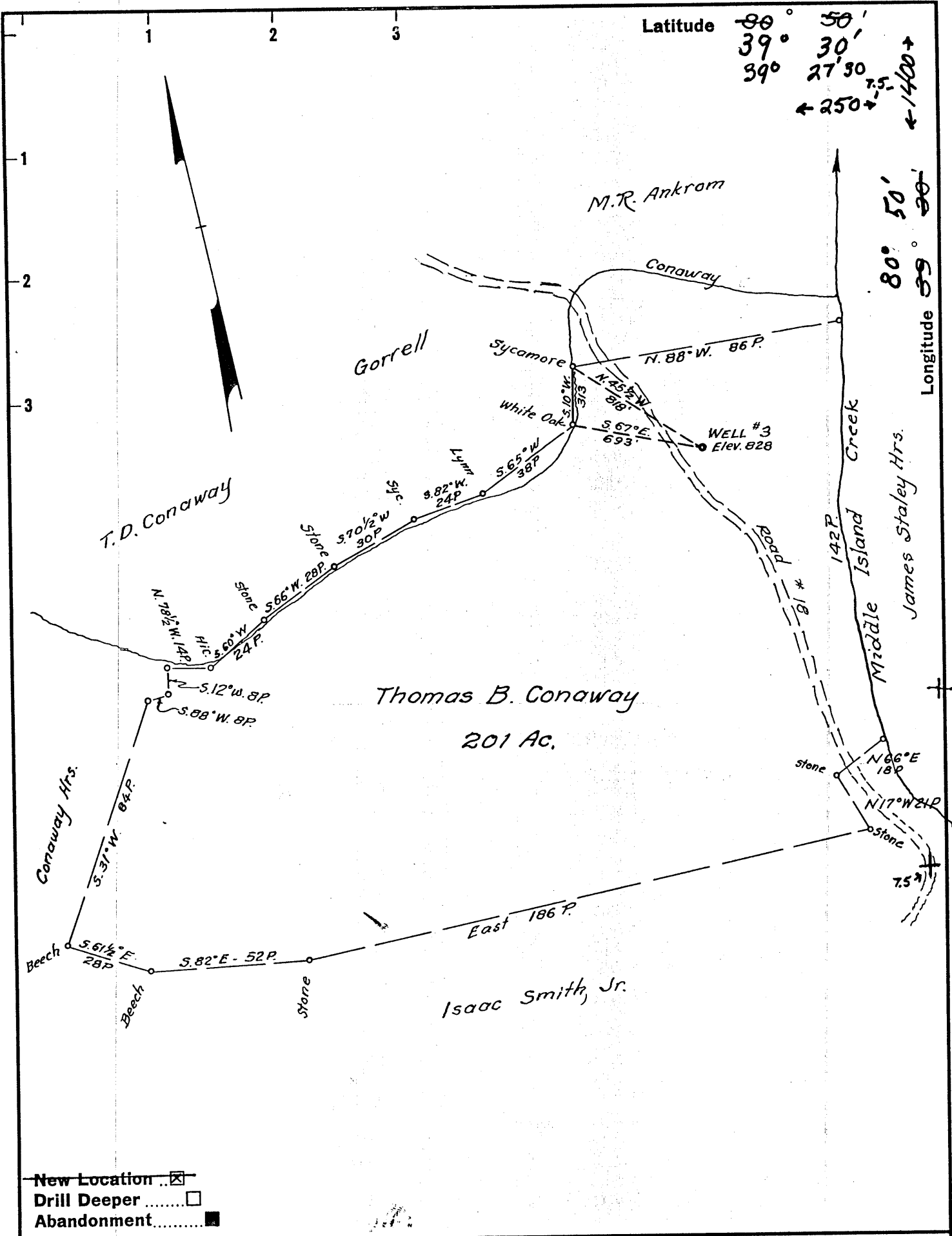

New Location  
 Drill Deeper  
 Abandonment

Company Stonestreet Lands Co.  
~~DORATHEA WEBBER~~  
 Address Box 350, Spencer, W. Va. 25276  
~~623 OLD LINCOLN HWY, LANGHORNE, PA.~~  
 Farm THOMAS B. CONAWAY, HRS.  
 Tract 1 Acres 201 Lease No. \_\_\_\_\_  
 Well (Farm) No. 3 Serial No. \_\_\_\_\_  
 Elevation (Spirit Level) 828'  
 Quadrangle WEST UNION / Shirley 7.5  
 County TYLER District CENTERVILLE  
 Engineer Parker E. Peters  
 Engineer's Registration No. 485  
 File No. \_\_\_\_\_ Drawing No. \_\_\_\_\_  
 Date Nov. 28, 1961 Scale 1" = 40 P

STATE OF WEST VIRGINIA  
 DEPARTMENT OF MINES  
 OIL AND GAS DIVISION  
 CHARLESTON

**WELL LOCATION MAP**  
 FILE NO. TYL-329-P  
Plugging Permit Conc.  
 + Denotes location of well on United States  
 Topographic Maps, scale 1 to 62,500, lat-  
 itude and longitude lines being represented  
 by border lines as shown. FEB 9 1987

- Denotes one inch spaces on border line  
 of original tracing.

6/14/74 CEN

Latitude  $80^{\circ} 50'$   
 $39^{\circ} 30'$

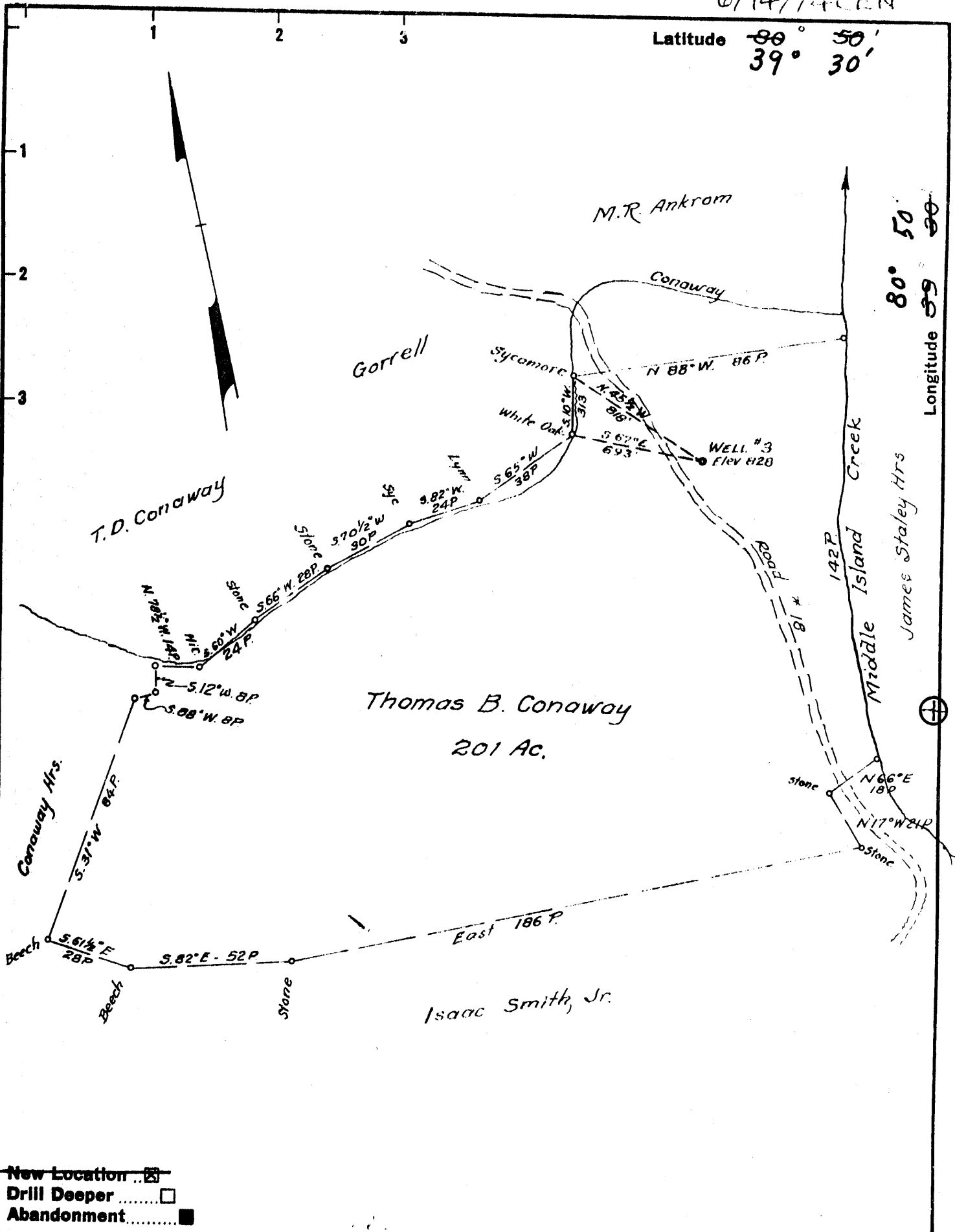

- New Location
- Drill Deeper
- Abandonment

Company Stonestreet Lands Co.  
~~DORATHA WEBBER~~  
 Box 350, Spencer, W. Va. 25876  
 Address 923 OLD LINCOLN HWY, LANGHORNE, PA.

Farm THOMAS B. CONAWAY, HRS.

Tract 1 Acres 201 Lease No. \_\_\_\_\_

Well (Farm) No. 3 Serial No. \_\_\_\_\_

Elevation (Spirit Level) 828'

Quadrangle WEST UNION NC

County TYLER District CENTERVILLE

Engineer Parker E. Peters

Engineer's Registration No. 485

File No. \_\_\_\_\_ Drawing No. \_\_\_\_\_

Date Nov. 28, 1961 Scale 1" = 40 P

STATE OF WEST VIRGINIA  
 DEPARTMENT OF MINES  
 OIL AND GAS DIVISION  
 CHARLESTON

**WELL LOCATION MAP**  
 FILE NO. TYL-329-P

+ Denotes location of well on United States Topographic Maps, scale 1 to 62,500, latitude and longitude lines being represented by border lines as shown.

- Denotes one inch spaces on border line of original tracing.

39° 30'

Latitude

80° 50'

Longitude

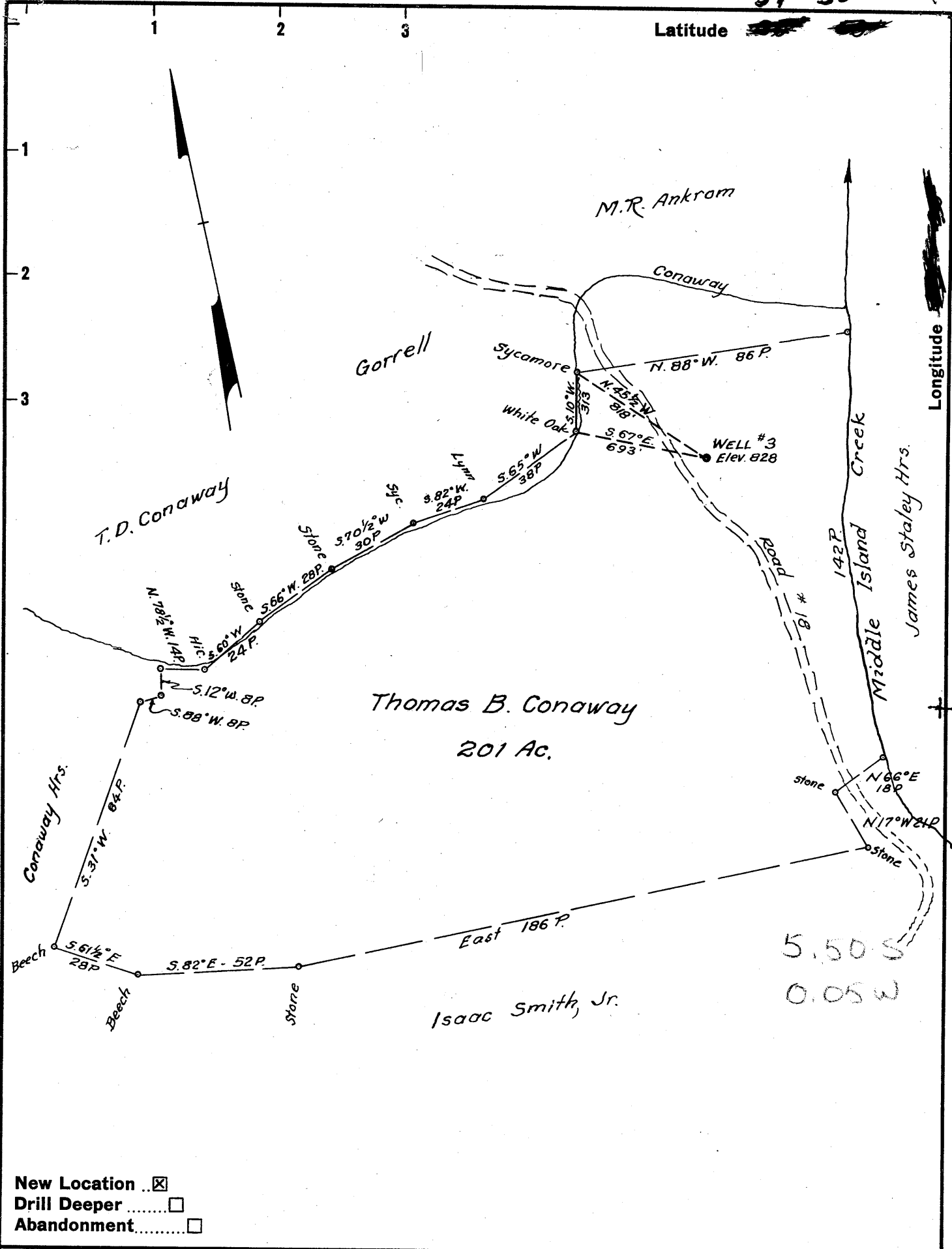

- New Location ..
- Drill Deeper .....
- Abandonment.....

Company DORATHEA WEBBER  
 Address 823 OLD LINCOLN H/W, LANGHORNE, PA.  
 Farm THOMAS B. CONAWAY  
 Tract 1 Acres 201 Lease No. \_\_\_\_\_  
 Well (Farm) No. 3 Serial No. \_\_\_\_\_  
 Elevation (Spirit Level) 828'  
 Quadrangle WEST UNION - NC  
 County TYLER District CENTERVILLE  
 Engineer Parker E. Peters  
 Engineer's Registration No. 485  
 File No. \_\_\_\_\_ Drawing No. \_\_\_\_\_  
 Date Nov. 28, 1961 Scale 1" = 40 P

STATE OF WEST VIRGINIA  
 DEPARTMENT OF MINES  
 OIL AND GAS DIVISION  
 CHARLESTON

**WELL LOCATION MAP**  
 FILE NO. TYL-329

+ Denotes location of well on United States Topographic Maps, scale 1 to 62,500, latitude and longitude lines being represented by border lines as shown.

- Denotes one inch spaces on border line of original tracing.



STATE OF WEST VIRGINIA  
DEPARTMENT OF MINES  
OIL AND GAS DIVISION 27

Quadrangle West Union

Permit No. TYL-329

WELL RECORD

Oil or Gas Well Oil & Gas *Well*  
(KIND)

Company Dorothea Webber  
Address c/o Clarence M. Rogers, Prunty Bldg.  
Farm Conaway Acres 201  
Location (waters) Middle Island Creek  
Well No. 3 Elev. 828  
District Centerville County Tyler  
The surface of tract is owned in fee by Conaway heirs  
Address \_\_\_\_\_  
Mineral rights are owned by Conaway heirs  
Address \_\_\_\_\_  
Drilling commenced Dec. 4, 1961  
Drilling completed Jan. 4, 1962  
Date Shot \_\_\_\_\_ From \_\_\_\_\_ To \_\_\_\_\_  
With \_\_\_\_\_  
Open Flow \_\_\_\_\_ /10ths Water in \_\_\_\_\_ Inch  
\_\_\_\_\_ /10ths Merc. in \_\_\_\_\_ Inch  
Volume Show oil and gas \_\_\_\_\_ Cu. Ft.  
Rock Pressure \_\_\_\_\_ lbs. \_\_\_\_\_ hrs.  
Oil \_\_\_\_\_ bbls., 1st 24 hrs.  
WELL ACIDIZED \_\_\_\_\_

Casing and Tubing Size	Used in Drilling	Left in Well	Packers
16	31	31	Kind of Packer _____
13			
10	403	Pulled	Size of _____
8 1/4	1406	Pulled	
6 3/8			Depth set _____
5 3/8			
3 1/2	1964	1964	Perf. top _____
2			Perf. bottom _____
Liners Used			Perf. top _____
			Perf. bottom _____

CASING CEMENTED 4 1/2 SIZE 60 Skts. No. Ft. \_\_\_\_\_ Date \_\_\_\_\_

COAL WAS ENCOUNTERED AT \_\_\_\_\_ FEET \_\_\_\_\_ INCHES  
\_\_\_\_\_ FEET \_\_\_\_\_ INCHES \_\_\_\_\_ FEET \_\_\_\_\_ INCHES  
\_\_\_\_\_ FEET \_\_\_\_\_ INCHES \_\_\_\_\_ FEET \_\_\_\_\_ INCHES

WELL FRACTURED 1/15/62 - 900 bbls. - 35000 lbs. sand, etc.

RESULT AFTER TREATMENT 8/10 water in 2" - fluid on sand 119,000 cu. ft. gas

ROCK PRESSURE AFTER TREATMENT 130 lbs. - 1 Hr.

Fresh Water \_\_\_\_\_ Feet Salt Water \_\_\_\_\_ Feet

Formation	Color	Hard or Soft	Top	Bottom	Oil, Gas or Water	Depth	Remarks
Soil			0	5			
Red Rock			5	20			
Sand & Gravels			20	40			
Red Rock			40	60			
White Slate			60	85			
Red Rock			85	140			
Slate			140	160			
Red Rock			160	190			
Gritty Lime			190	205			
White Slate			205	230			
Red Rock			230	250			
White Slate			250	260			
Lime			260	275			
Red Rock			275	300			
Lime (Hard)			300	335			
Slate			335	350			
Sand			350	398			
Slate			398	460			
Sand			460	480			
Lime			480	505			
Slate			505	520			
Lime Shells			520	645			
Slate Shells			645	615			
Red Rock			615	640			
Slate & Shells			640	665			
Gritty Lime			665	705			
Slate			705	740			
Red Rock			740	750			
Slate & Shells			750	800			

(over)

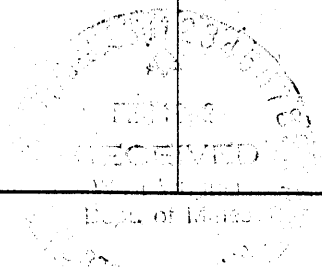

Formation	Color	Hard or Soft	Top <sup>27</sup>	Bottom	Oil, Gas or Water	Depth Found	Remarks
White Slate			800	820			
Lime			820	880			
Slate			880	925			
Lime, Gritty			925	960			
Slate			960	985			
Sand			985	1003			
Slate			1003	1008			
Sand			1008	1025			
Slate			1025	1115			
Sand			1115	1145			
Slate			1145	1150			
Lime			1150	1180			
Slate			1180	1240			
Lime			1240	1250			
Sand			1250	1295			
Black Slate			1295	1330			
Sand			1330	1400			
Lime Shells			1400	1430			
Sand			1430	1555			
Slate			1555	1593		1688	
Sand Maxon			1593	1655		828	
Slate			1655	1665		860	
Little Lime			1665	1685			
Pencil Gane			1685	1688			
Big Lime			1688	1812			
Gritty Lime			1812	1825			
Sand (Keener)			1825	1845			
Shale			1845	1848			
Sand (B.I.)			1848	1950			
Shale			1950	1967			
TOTAL DEPTH			1967	1967			

Date 1/26, 1962  
 APPROVED Jack Weller, Owner  
 By Clarence M. Rogers (Title)

**RECEIVED**  
FEB 13 1987

DIVISION OF OIL & GAS  
DEPARTMENT OF ENERGY

AFFIDAVIT OF PLUGGING AND FILLING WELL

AFFIDAVIT SHOULD BE MADE IN TRIPPLICATE, one copy mailed to the Division, one copy to be retained by the Well Operator and the third copy (and extra copies if required) should be mailed to each coal operator at their respective addresses.

None Coal Operator or Owner	Stonestreet Lands Company Name of Well Operator
Address	P.O. Box 68, Spencer, WV 25276 Complete Address
None Coal Operator or Owner	January 2 19 86 WELL AND LOCATION
Address	Centerville District
Conaway Heirs Lease or Property Owner	Tyler County
Address	WELL NO. 3
	Conaway Farm

STATE INSPECTOR SUPERVISING PLUGGING Paul Goodnight

AFFIDAVIT

STATE OF WEST VIRGINIA,  
County of Roane

ss:

Lee E. Ramsey and Ronford Clarkson

being first duly sworn according to law depose and say that they are experienced in the work of plugging and filling oil and gas wells and were employed by Stonestreet Lands Company, well operator, and participated in the work of plugging and filling the above well, that said work was commenced on the 12<sup>th</sup> day of July, 19 74, and that the well was plugged and filled in the following manner:

Sand or Zone Record Formation	Filling Material	Plugs Used Size & Kind	Casing	
			CSG PULLED	CSG LEFT IN
Shale	Class A Cement	1964 to 1864		
Sand Keener	Gell	1864 to 1688		
Pencil Cave	Class A Cement	1688 to 1638		
Sand	Gell	1638 to 1618		
Sand	Cut 4 1/2	1643		
Shale	Class A Cement	1618 to 1568		
Lime	Gell	1568 to 300		
Shale	Class A Cement	300 to 275		
Shale	Gell	275 to 50		
Shale	Class A Cement	50 to 0		
1 Joint 31' 16" Left in Well				
Coal Seams			Description of Monument	
(Name)				
(Name)				
(Name)				
(Name)				

and that the work of plugging and filling said well was completed on the 15<sup>th</sup> day of July, 19 74.

And further deponents saith not.

Sworn to and subscribed before me this 2nd day of January, 19 86.

Lee E. Ramsey  
Ronford Clarkson  
Carolyn R. [Signature]  
Notary Public

FEB 18 1987

My commission expires: 9/21/86

Permit No. 47-095-0329-P