

LATITUDE 39 ° 25 '

LONGITUDE 80 ° 45 '

I, the undersigned, hereby certify that this map is correct to the best of my knowledge and belief and shows all of the information required by paragraph 6 of the rules and regulations of the oil and gas section of the mining laws of West Virginia

[Signature]
E. F. E. No. 1

1.285
0.35W

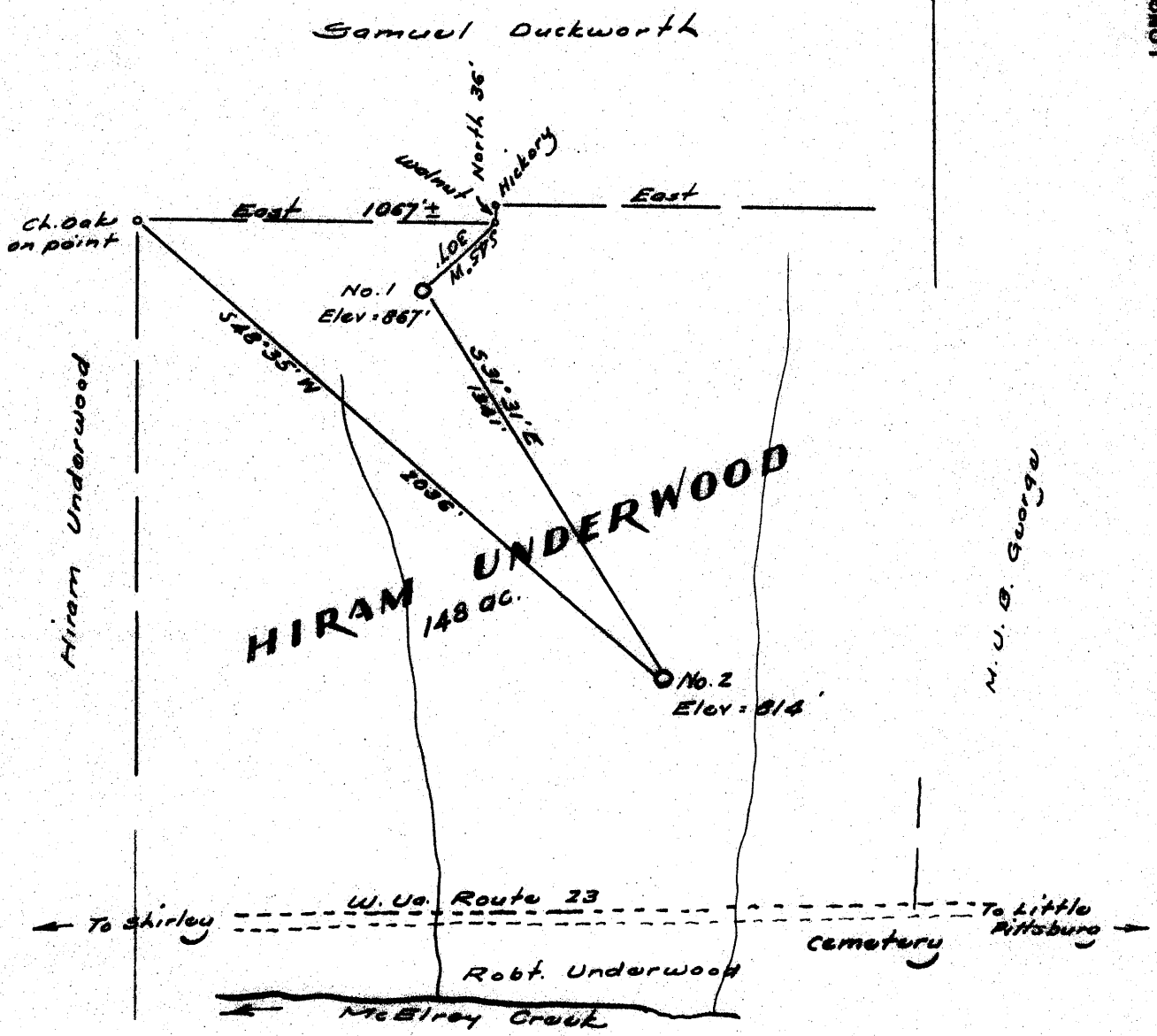

New location
 Drill Deeper
 Abandonment F-P-CR

Elev. ref.: - Well No. 1 = 867'
 Error in Closure: - Less than 1" in 200'

Company Prior Oil Co.
 Address 224 Washington Bvd. Belper, O.
 Farm Hiram Underwood
 Tract _____ Acres 148 Lease No. _____
 Well (Farm) No. Two Serial No. _____
 Elevation (Spirit Level) 814
 Quadrangle West Union EC
 County Tyler District McElroy
 Engineer [Signature]
 Engineer's Registration No. 1227
 File No. _____ Drawing No. _____
 Date Nov. 25, 1966 Scale 1" = 500'

STATE OF WEST VIRGINIA
 DEPARTMENT OF MINES
 OIL AND GAS DIVISION
 CHARLESTON

WELL LOCATION MAP
 FILE NO. TYL - 408 - P

+ Denotes location of well on United States Topographic Maps, scale 1 to 62,500, latitude and longitude lines being represented by border lines as shown.
 - Denotes one inch spaces on border line of original tracing.



STATE OF WEST VIRGINIA
DEPARTMENT OF MINES
OIL AND GAS DIVISION

Rotary
Spudder
Cable Tools
Storage

Quadrangle _____

Permit No. TYL- 408

WELL RECORD

Oil or Gas Well oil
(KIND)

Company Prior Oil Company
Address Belpre, Ohio
Farm Hiram Underwood Acres 148
Location (waters) _____
Well No. #2 Elev. 814
District McElroy County Tyler
The surface of tract is owned in fee by _____
Address _____
Mineral rights are owned by Underwood Heirs
Address Shirley, W Va
Drilling commenced December 12, 1966
Drilling completed January 21, 1967
Date Shot _____ From _____ To _____
With _____
Open Flow /10ths Water in _____ Inch
/10ths Merc. in _____ Inch
Volume _____ Cu. Ft.
Rock Pressure _____ lbs. _____ hrs.
Oil 5 barrells bbls., 1st 24 hrs.
WELL ACIDIZED no
WELL FRACTURED yes

Casing and Tubing	Used in Drilling	Left in Well	Packers
Size			Kind of Packer _____
16			
13			Size of _____
10			Depth set _____
8 1/4			
6 5/8			Perf. top _____
5 3/16			Perf. bottom _____
3			Perf. top _____
2			Perf. bottom _____
Liners Used			

CASING CEMENTED 4 1/2 SIZE 2655 No. Ft. 1/18/67 Date
by Dowell 100 bags of cement

COAL WAS ENCOUNTERED AT _____ FEET _____ INCHES
_____ FEET _____ INCHES FEET _____ INCHES
_____ FEET _____ INCHES FEET _____ INCHES

RESULT AFTER TREATMENT 5 barrell, gas estimated 5,000

ROCK PRESSURE AFTER TREATMENT on vacuum

Fresh Water _____ Feet Salt Water _____ Feet

Formation	Color	Hard or Soft	Top	Bottom	Oil, Gas or Water	Depth	Remarks
Clay			0'	10'			
Sand			10'	18'			
Red Rock			18'	25'			
Slate			25'	100'			
LimeSlate			100'	130'			
Red Rock			130'	167'			
Slate & Lime			167'	275'			
Sand			275'	298'			
Slate			298'	320'			
Red Rock			320'	335'			
LimeSlate			335'	372'			
Lime			372'	410'			
Slate Lime			410'	585'			
Sand			585'	620'			
Lime & Slate			620'	700'			
Red Rock			700'	775'			
Slate & Lime			775'	791'			
Sand			791'	844'			
Slate			844'	856'			
Slate Lime			856'	935'			
Shale			935'	942'			
Slate Lime			942'	1050'			
Sand			1050'	1084'			
Slate Lime			1084'	1167'			
Sand			1167'	1200'			
Slate Lime			1200'	1228'			
Sand			1228'	1259'			
Slate & Lime			1259'	1425'			
Sand			1425'	1455'			



Reduce Hole at 1800'

Formation	Color	Hard or Soft	Top	Bottom	Oil, Gas or Water	Depth Found	Remarks
Slate Lime			1455'	1520'			
Sand			1520'	1545'			
Slate B			1545'	1575'	Smell of Oil	1873 -	881'
Lime Slate			1575'	1694'			
Red Rock			1694'	1728'			
Slate & Shells			1728'	1739'			
Lime			1739'	1744'	Gas as	1938 -	1940'
Slate			1755'	1775'			
Big Lime			1775'	1829'			
Sand B. I.			1829'	1903'			
Shale			1903'	1907'			
Sand Squaw			1907'	1958'			
Slate & Lime			1958'	1981'			
Sand			1981'	2004'			
Slate & Lime							
Sand							
Slate & Lime			2004'	2355'			
Sand & Shale			2155'	3370'			
Shale Lime			2270'	2571'			
Sand			2571'	2580'			
Shale			2580'	2591'			
Sand			2591'	2612'			
Slate			2612'	2655'			
TOTAL DEPTH				2655'			

1915
814
761

Date _____, 19____
 APPROVED Terrell L. Price, Owner
 By _____ (Title)