

95 00430P

WW-7
5-02

West Virginia Department of Environmental Protection
Office of Oil & Gas

WELL LOCATION FORM: GPS

API: 47- 095 - 0430 WELL NO: No.21

FARM NAME: M.W. Spencer

RESPONSIBLE PARTY NAME: Gastar Exploration, Ltd.

COUNTY: Tyler DISTRICT: McElroy

QUADRANGLE: Shirley 7.5'

SURFACE OWNER: Alva D. Spencer Estate

ROYALTY OWNER: Alva D. Spencer Estate

UTM GPS NORTHING: 4,364,545 (NAD 83)

UTM GPS EASTING: 517,819 (NAD 83) GPS ELEVATION: 330 m. (1084 ft)

The Responsible Party named above has chosen to submit GPS coordinates in lieu of preparing a new well location plat for a plugging permit on the above well. The Office of Oil & Gas will not accept GPS coordinates that do not meet the following requirements:

1. Datum: NAD 1983, Zone:17 North, Coordinate Units: meters, Altitude: height above mean sea level (MSL) - meters.
2. Accuracy to Datum - 3.05 meters
3. Data Collection Method:

| | | | |
|-------------------|-------------------------------------|-----------------------------|-------------------------------------|
| Survey Grade GPS | <input type="checkbox"/> | Post Processed Differential | <input type="checkbox"/> |
| | | Real-Time Differential | <input type="checkbox"/> |
| Mapping Grade GPS | <input checked="" type="checkbox"/> | Post Processed Differential | <input checked="" type="checkbox"/> |
| | | Real-Time Differential | <input type="checkbox"/> |

Received
NOV 6 2013

I the undersigned, hereby certify this data is correct to the best of my knowledge and belief and shows all the information required by law and the regulations issued and prescribed by the Office of Oil and Gas.

Mike McCown
Signature

Office of Oil and Gas
Department of Environmental Protection
COO & Designated Agent
Title

September 18, 2013
Date

SUBJECT WELL
M.W. Spencer No.21
47-095-0430

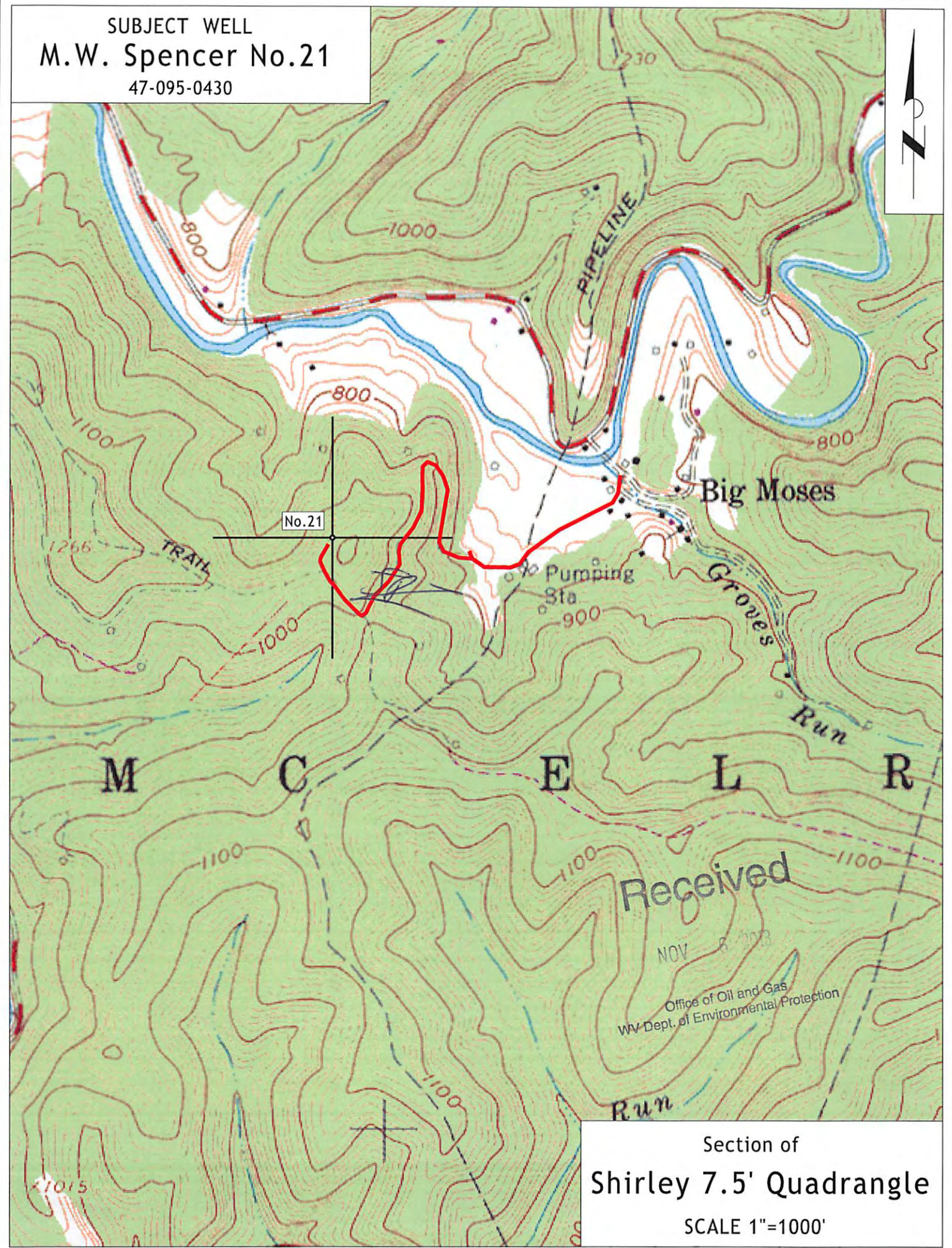

No.21

Big Moses

Pumping
Sta

M C E L R

Received

NOV 8 2003

Office of Oil and Gas
WV Dept. of Environmental Protection

Section of
Shirley 7.5' Quadrangle

SCALE 1"=1000'