

9500487P

WW-7
5-02

West Virginia Department of Environmental Protection
Office of Oil & Gas

WELL LOCATION FORM: GPS

API: 47- 095 - 0487 WELL NO: No.1

FARM NAME: Ben C. Jackman

RESPONSIBLE PARTY NAME: Gastar Exploration, Ltd.

COUNTY: Tyler DISTRICT: McElroy

QUADRANGLE: Shirley 7.5'

SURFACE OWNER: Louis Blattner

ROYALTY OWNER: Louis Blattner et al.

UTM GPS NORTHING: 4,363,891 (NAD 83)

UTM GPS EASTING: 518,293 (NAD 83) GPS ELEVATION: 335 m. 1100 FT

The Responsible Party named above has chosen to submit GPS coordinates in lieu of preparing a new well location plat for a plugging permit on the above well. The Office of Oil & Gas will not accept GPS coordinates that do not meet the following requirements:

1. Datum: NAD 1983, Zone:17 North, Coordinate Units: meters, Altitude: height above mean sea level (MSL) - meters.
2. Accuracy to Datum - 3.05 meters
3. Data Collection Method:

Survey Grade GPS Post Processed Differential
 Real-Time Differential

Mapping Grade GPS Post Processed Differential
 Real-Time Differential

I the undersigned, hereby certify this data is correct to the best of my knowledge and belief and shows all the information required by law and the regulations issued and prescribed by the Office of Oil and Gas.

Michael McCown Mike McCown
Signature

COO & Designated Agent
Title

September 8, 2013
Date

Received

OCT 2 2013

SUBJECT WELL
Ben C. Jackman No.1
47-095-0487

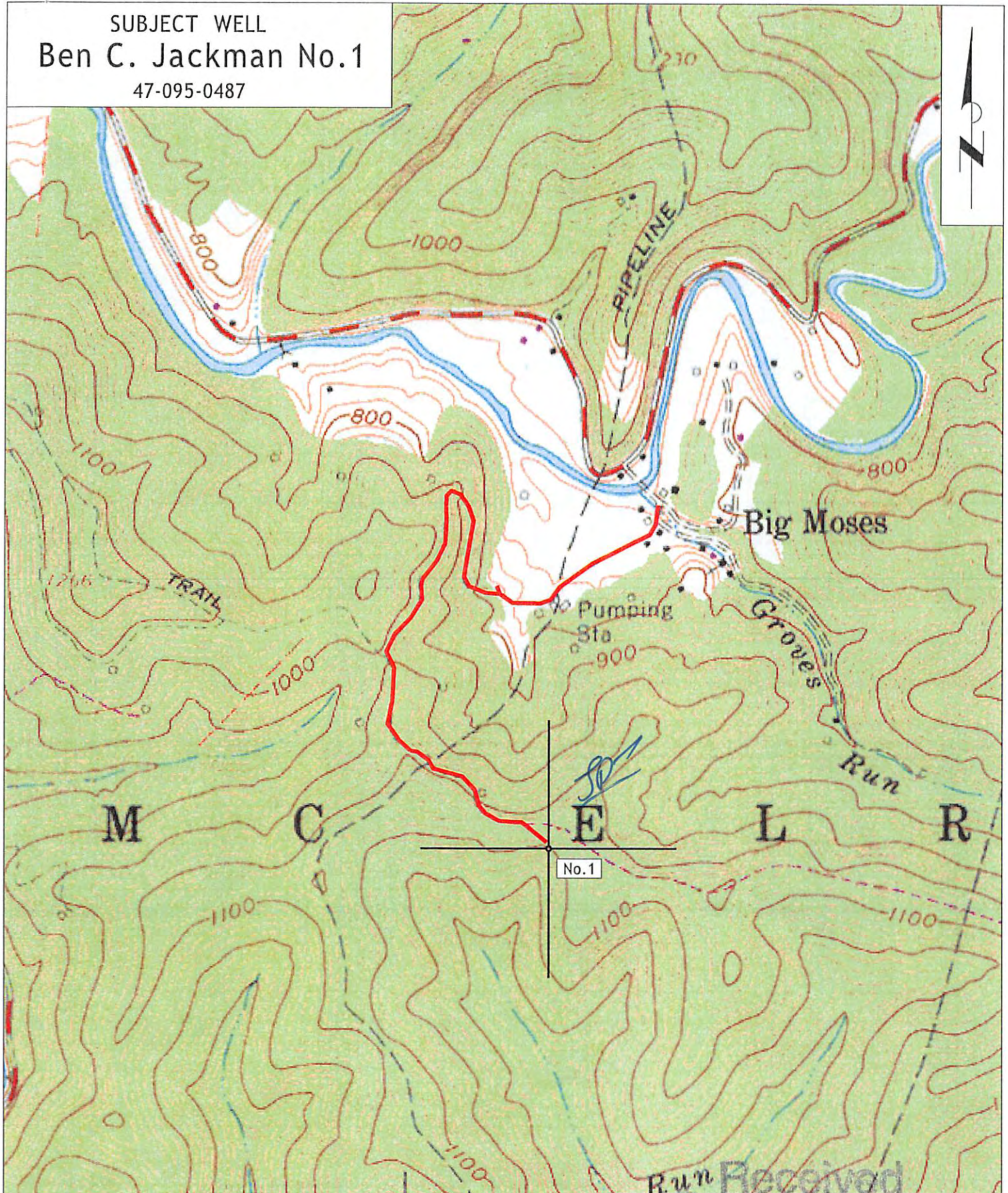

Section of
OCT 2 2013
Shirley 7.5' Quadrangle

SCALE 1" = 1000'
Office of Land Use
WV Dept. of Environmental Protection