

LATITUDE

39 27 30

39 30

80 45

LONGITUDE

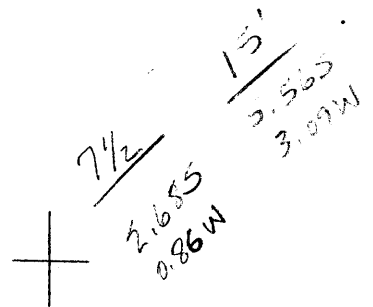

7'5 OGIS topo location

7.5' loc _____ 15' loc _____
 _____ (calc.) _____

Company Hope Natural Gas (0384)

Farm Andrew Seckman 10 (550)

Elevation = 825 Ground Level

Quad ⁽⁶⁰⁰⁾ Shirley 7 1/2' / West Union ⁽¹³³⁾ 15' NE(3)

County Tyler

District McElroy (5)

WELL LOCATION MAP

File No. Tyler 095-491

see plat Tyler 5Frac.

LOCATION FOR WELL No. 550.

Shirley DISTRICT.

O. A. Seckman. Farm, on waters of McElroy
McElroy District, Highbridge County, West Virginia.
 Lease No. 4060 Acres 300 Range: N. 2 S. 2 E. 11 W. 11
 Scale 1" = 8000' Made 3-27-08 1908

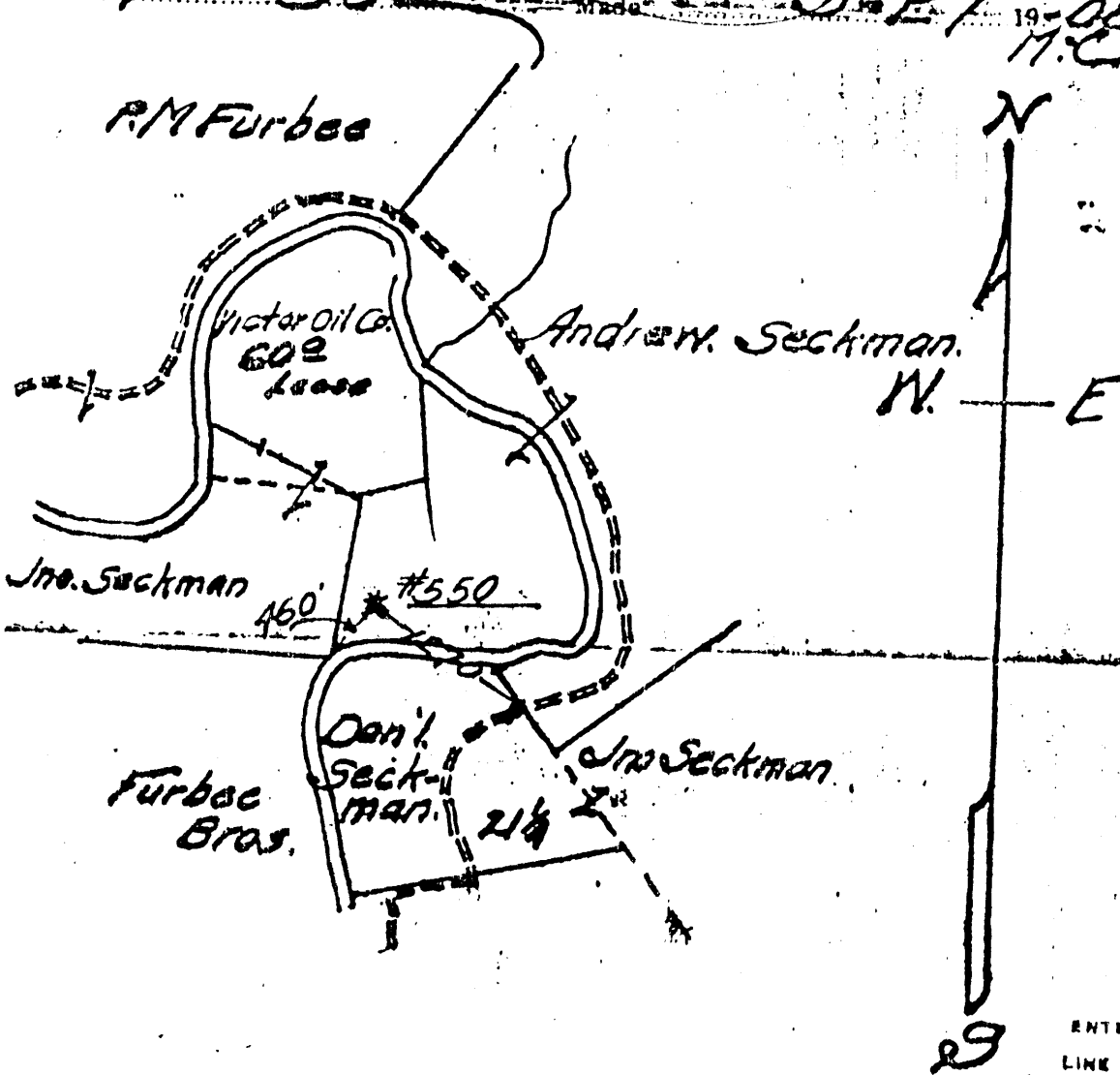

095-0491

ENTERED
 LINE MAP
 3-3
 W.C.S.

LOCATION MADE	3/27/1908
BY	J. McClinton
As per plat. Except as noted	
On Field trip	19
Returned to Pittsburg	19

RESERVE:

SPECIAL INSTRUCTIONS:

WELL No. 550

A. Deckerman Farm. Well No. _____ Lease No. _____
McElroy Dist. *Tyler* County, State *W. Va.*
 Rig Commenced, *Nov 2* 1902 Rig Completed, *Nov 9* 1902
 Drilling Commenced, *Dec 29* 1903 Drilling Completed, *July 15* 1903

CASING RECORD.

Size.	CHARGED TO WELL		PUT IN WELL		PULLED OUT OF WELL		LEFT IN WELL		TRANSFERRED BEFORE COMPLETION		LEFT AT WELL NOT IN USE		Size.
	Feet.	In.	Feet.	In.	Feet.	In.	Feet.	In.	Feet.	In.	Feet.	In.	
10			305		305								
8 1/4			1050				1050						
6 3/8			1847	6			1842	6					

FORMATION.

TOP.

BOTTOM

REMARKS.

SHOT

P. h. Coal
Walt Sand
Maton
Pencil Con
Big Lime
"S. Injion
Gordon Sand
Total depth

485
 1300
 1660
 1705
 1770
 1810
 2542
 2571

487
 1500
 1680
 1770
 1810
 1980
 2557
 2571

Steel Lin
 485
 1810
 1980
 2542
 2557
 2571

DATE.

SIZE OF SHOT.

LENGTH OF SHELL.

TOP OF 1st SHELL.

DATE TAKEN

LIQUID USED.

READING.

SIZE OF OPENING

2-28-04

Open Ga.

*12**

2"

PRESSURE

ROCK P

YEAR.	JAN.	FEB.	MAR.	APRIL	MAY.
1904					
1905	<i>5 min</i> 900	900	900	900	920
1906	850	850	850	1020	1500
1907	790	800	840	840	840
1908	860	860	860	860	860
1909	118 425	95 385	95 380	100 350	100 360
19					
19					
19					
19					

095-491

REMARKS: *Shut in 2-28-04*
24 ft Anchor, 2548 ft above

Hope Natural Gas Company

Report on Defective Well

Well No. **550**

Name **Andrew Securon**

ORIGINAL TEST					TEST TAKEN FOR THIS REPORT						
Date	Reading	Liquid	Opening	Rock	Sand	Date	Reading	Liquid	Opening	Rock	Sand
8-20-22	38/10	Mercury	2		Borden	5-26-22	2/10	Water	1		

Record of Casing and Tubing in this Well
 10 inch _____ 8 1/4 inch _____ 6 1/2 inch _____ 4 1/2 inch _____

Depth of Pittsburgh Coal **485**
 Well Producing Gas from **Borden**
 Well has made _____ bbl. of Oil from _____
 Amount of cavings in hole: _____
 Date well cleaned out: **2-11-1919**
 Date well shut off: **2-18-10**

What should be done with well in my opinion: **Pull tubing and lead out. There is some sand in and a bucket full of which is unable to fish out. This has the gas shut off.**

Date **6-1-1920**
 I would recommend **Clear out and repair**

Date **6-1-22**
 Instructions from Pittsburgh office: **Repair as recommended**
 Date **JUN 5 1922**



Birdwell

Nuclear Log

Caliper ~ Temperature

Check with
We do not
have a Plot
on this well

COMPANY Equitable Gas Company

WELL Hope Natural Gas Co.'s #550

FIELD Big Moses

COUNTY Tyler 491 STATE W. Va.

LOCATION: A. Seckman (1978 permit)

OTHER SERVICES

SEC. _____ TWP. _____ RGE. _____

ELEVATION: _____

PERMANENT DATUM C.L., ELEV. NA

LOG MEASURED FROM C.L. ft. above perm. datum

DRILLING MEASURED FROM NA

DATE	<u>1 Nov. 66</u>	<u>1 Nov. 66</u>	<u>1 Nov. 66</u>
RUN NO.	<u>076</u>	<u>077</u>	<u>078</u>
TYPE LOG	<u>Gamma</u>	<u>Neutron</u>	<u>Temp.</u>
DEPTH - DRILLER	<u>*</u>	<u>*</u>	<u>*</u>
DEPTH - LOGGER	<u>2050'</u>	<u>2050'</u>	<u>2050'</u>
BOTTOM LOGGED INTERVAL	<u>2042'</u>	<u>2050'</u>	<u>2050'</u>
TOP LOGGED INTERVAL	<u>0'</u>	<u>1550'</u>	<u>0'</u>
TYPE FLUID IN HOLE	<u>Empty</u>	<u>Empty</u>	<u>Empty</u>
SALINITY PPM CL.	<u>-</u>	<u>-</u>	<u>-</u>
DENSITY LB./GAL.	<u>-</u>	<u>-</u>	<u>-</u>
LEVEL	<u>-</u>	<u>-</u>	<u>-</u>
MAX. REC. TEMP. - DEG. F	<u>NA</u>	<u>NA</u>	<u>77</u>
OPERATING RIG TIME	<u>4 Hr. Total</u>		
RECORDED BY	<u>Gamma</u>		
WITNESSED BY	<u>D. Soghera</u>		
LOCATION	<u>#3 Clarkburg, W. Va.</u>		

RUN NO.	BORE HOLE RECORD			CASING RECORD			
	BIT	FROM	TO	SIZE	WGT.	FROM	TO
<u>1</u>	<u>-</u>	<u>-</u>	<u>-</u>	<u>5 1/2"</u>	<u>NA</u>	<u>Surf.</u>	<u>T.D.</u>

Drill bit 5 1/2" Tyler 5 Frac
6-6-66