

MOORE LEASE 8.25 ACRES ± EQUITRANS WELL #4042 47-095-0508

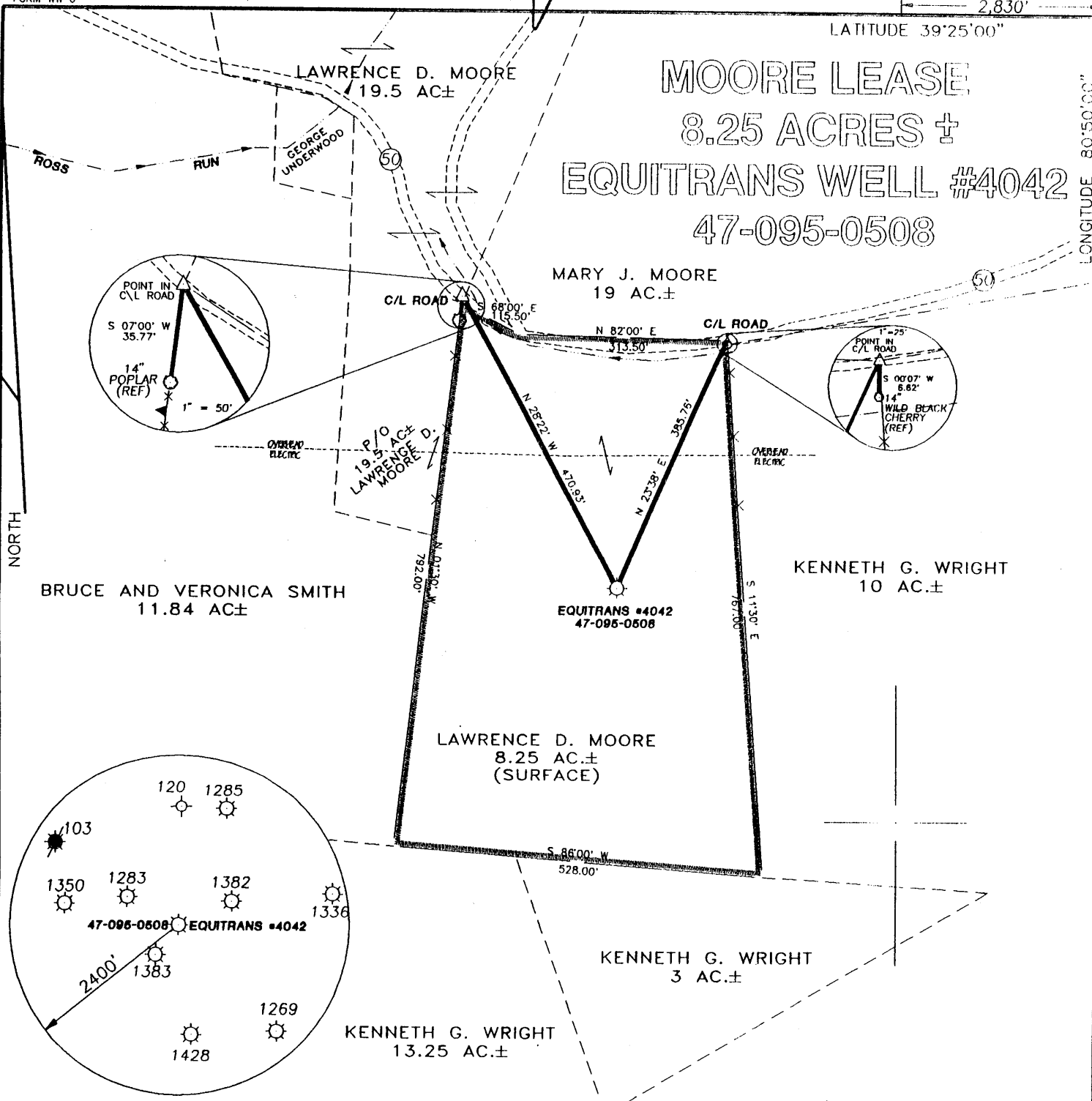

I, THE UNDERSIGNED, HEREBY CERTIFY THAT THIS PLAT IS CORRECT TO THE BEST OF MY KNOWLEDGE AND BELIEF AND SHOWS ALL THE INFORMATION REQUIRED BY LAW AND THE REGULATIONS ISSUED AND PRESCRIBED BY THE DEPARTMENT OF ENERGY.

P.S. 677 Gregory A. Smith

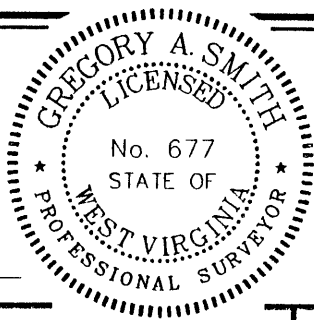

(+) DENOTES LOCATION OF WELL ON UNITED STATES TOPOGRAPHIC MAPS.
 DATE JULY 28, 19 97
 OPERATORS WELL NO. EQUITRANS #4042
 API WELL NO. 47-095-0508-0
 STATE COUNTY PERMIT

MINIMUM DEGREE OF ACCURACY 1 / 200 FILE NO. 3767P1 (65-56)
 PROVEN SOURCE OF ELEVATION BENCH MARK ELEVATION 732' SCALE 1" = 200'

STATE OF WEST VIRGINIA
 DIVISION OF ENVIRONMENTAL PROTECTION
 OFFICE OF OIL AND GAS



WELL TYPE : OIL GAS LIQUID WASTE IF INJECTION DISPOSAL "GAS" PRODUCTION STORAGE DEEP SHALLOW

LOCATION :
 ELEVATION 984' WATERSHED ROSS RUN OF MIDDLE ISLAND CREEK
 DISTRICT CENTERVILLE COUNTY TYLER QUADRANGLE SHIRLEY 7.5'

SURFACE OWNER LAWRENCE DEAN MOORE ACREAGE 8.25
 ROYALTY OWNER ROSEMARY GUSTAFSON ET.AL. LEASE ACREAGE 8.25
 PROPOSED WORK : LEASE NO. 6290
 DRILL CONVERT DRILL DEEPER REDRILL FRACTURE OR STIMULATE PLUG OFF OLD FORMATION PERFORATE NEW FORMATION PLUG AND ABANDON CLEAN OUT AND REPLUG OTHER
 PHYSICAL CHANGE IN WELL (SPECIFY) _____ TARGET FORMATION _____ ESTIMATED DEPTH 1952'

WELL OPERATOR EQUITRANS, L.P. DESIGNATED AGENT WILLIAM HOSTUTLER ADDRESS 3500 PARK LANE PITTSBURGH, PA 15275
 ADDRESS P.O. BOX 1550 CLARKSBURG, WV 26301

AUG 28 1997

COUNTY NAME PERMIT

LATITUDE 39° 25' 00"

11, 00, 05, 08 LONGITUDE

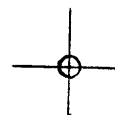

7'5 OGIS topo location

7.5' loc	<u>2.15S</u>	15' loc	<u>2.15S</u>
	<u>0.57W</u>	(calc.)	<u>0.57W</u>

Company _____

Farm _____

West Union

Quad SHIRLEY 7 1/2'

County TYLER

District CENTERVILLE

WELL LOCATION MAP

File No. 095-3508

(010)

WR-38
26-Aug-97

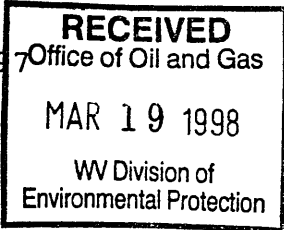

API # 47- 95-00508-P

STATE OF WEST VIRGINIA
DIVISION OF ENVIRONMENTAL PROTECTION
SECTION OF OIL AND GAS

AFFIDAVIT OF PLUGGING AND FILLING WELL

AFFIDAVIT SHOULD BE IN TRIPLICATE, one copy mailed to the Division, one copy to be retained by the Well Operator and the third copy (and extra copies if required) should be mailed to each coal operator at their respective addresses.

Farm name: MOORE, LAWRENCE D. Operator Well No.: MOORE 4042

LOCATION: Elevation: 984.00 Quadrangle: SHIRLEY
District: CENTERVILLE County: TYLER
Latitude: 11550 Feet South of 39 Deg. 25 Min. 0 Sec.
Longitude 2830 Feet West of 80 Deg. 50 Min. 0 Sec.

Well Type: OIL _____ GAS X

Company: EQUITRANS, L. P. Coal Operator Robert L Underwood
420 BOULEVARD OF THE ALLIES or Owner 228 Mackin Ave
PITTSBURGH PA 15275 Lancaster Pa 17602

Agent: WILLIAM HOSTITLER Coal Operator _____
or Owner _____

Permit Issued: 08/29/97

AFFIDAVIT

STATE OF WEST VIRGINIA,
County of TYLER ss:

KYLE D PERKINS and BILL GOODRICH being first duly sworn according to law depose and say that they are experienced in the work of plugging and filling oil and gas wells and were employed by the above named well operator, and participated in the work of plugging and filling the above well, and SAM HERSMAN Oil and Gas Inspector representing the Director, say that said work was commenced on the 19th day of January, 1998, and that the well was plugged and filled in the following manner:

TYPE	FROM	TO	PIPE REMOVED	LEFT
Gel	1952	1900	3 1/2 1952	0
Cement	1900	1760	6 5/8 608	1192
Gel	1760	1140		
Cement	1140	1040	Perforated 6 5/8 @ 1109, 1089	
Gel	1040	640		
Cement	640	540		
Gel	540	360		
Cement	360	260		
Gel	260	100		
Cement	100	surface		

Description of monument: 1 joint 7" csg extending 30" above surface and that the work of plugging and filling said well was completed on the 10th day of March, 1998.

And further deponents saith not.

Kyle D Perkins
Bill Goodrich
Curtis A Lucas
Notary Public

Sworn and subscribe before me this 10th day of March, 1998

My commission expires: June 7, 2000

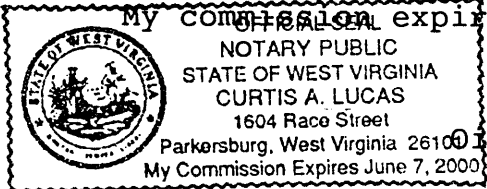

Oil and Gas Inspector: Samuel Hersman 3/16/98