

Jamie
2/19/93

ANDREW SECKMAN LEASE

240 ACRES±

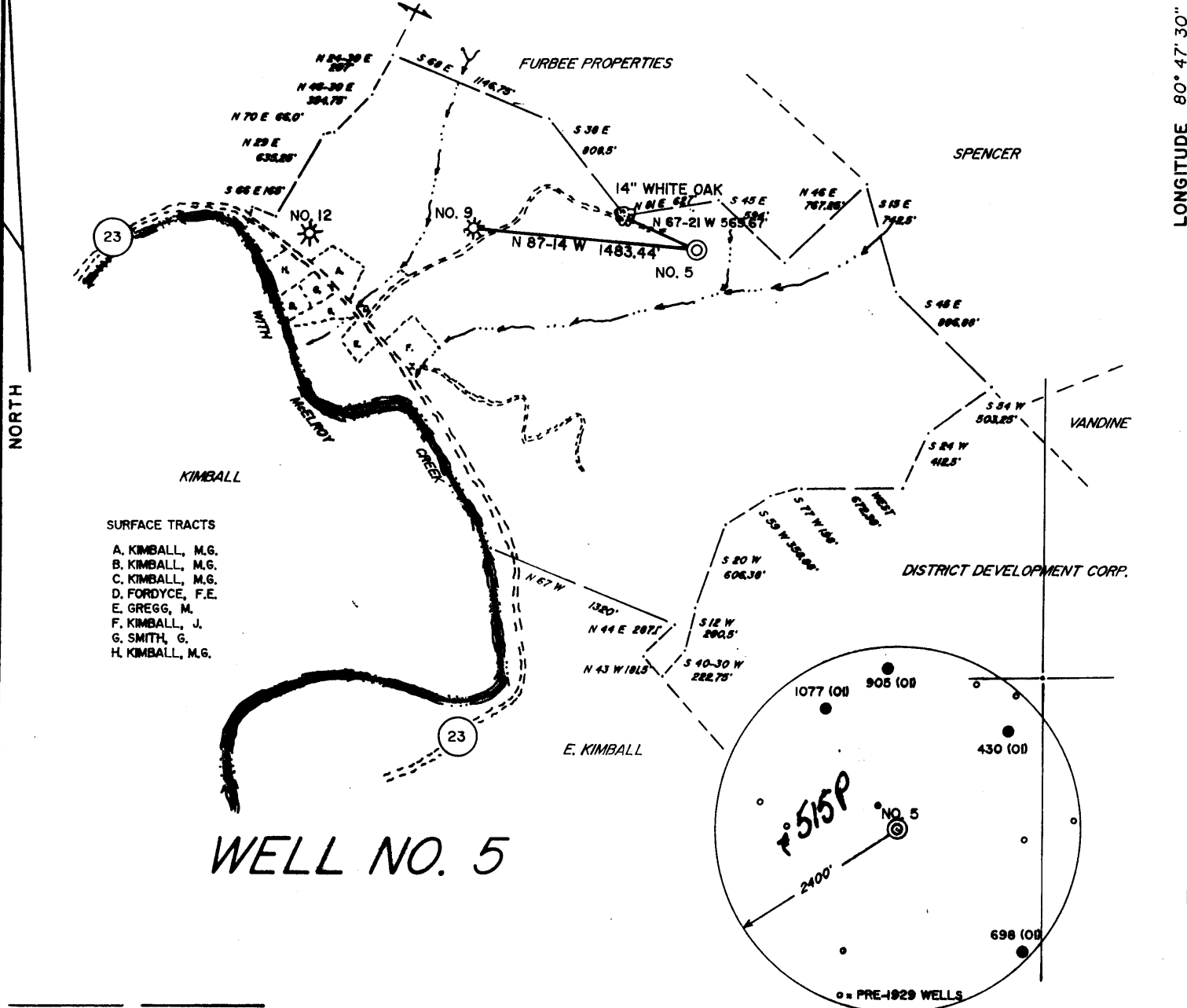

I THE UNDERSIGNED, HEREBY CERTIFY THAT THIS PLAT IS CORRECT TO THE BEST OF MY KNOWLEDGE AND BELIEF AND SHOWS ALL THE INFORMATION REQUIRED BY LAW AND THE REGULATIONS ISSUED AND PRESCRIBED BY THE DEPARTMENT OF ENERGY.

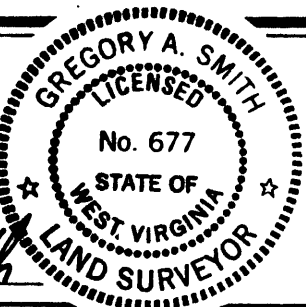

(+) DENOTES LOCATION OF WELL ON UNITED STATES TOPOGRAPHIC MAPS.

DATE NOVEMBER 17, 19 92

OPERATORS WELL NO. A. SECKMAN NO. 5

API WELL NO. 47-095-0514P

STATE Concord COUNTY TYLER PERMIT 0514-P

MINIMUM DEGREE OF ACCURACY 1 / 200 FILE NO. 2920 (42-10)

PROVEN SOURCE OF ELEVATION BENCH MARK ELEVATION 725' SCALE 1" = 1000'

STATE OF WEST VIRGINIA
DEPARTMENT OF ENERGY
OIL AND GAS DIVISION

WELL TYPE: OIL GAS LIQUID INJECTION WASTE DISPOSAL IF "GAS" PRODUCTION STORAGE DEEP SHALLOW

LOCATION: ELEVATION 984' WATERSHED McElroy Creek DISTRICT McElroy COUNTY TYLER QUADRANGLE SHIRLEY 7.5'

SURFACE OWNER GILBERT E. & CLARA M. SMITH ACREAGE 231.93

ROYALTY OWNER ANDREW SECKMAN HEIRS ET. AL. LEASE ACREAGE 231.93 OF 240

PROPOSED WORK: DRILL CONVERT DRILL DEEPER REDRILL FRACTURE OR STIMULATE PLUG OFF OLD FORMATION PERFORATE NEW FORMATION PLUG AND ABANDON CLEAN OUT AND REPLUG OTHER

PHYSICAL CHANGE IN WELL (SPECIFY) _____ TARGET FORMATION _____ ESTIMATED DEPTH _____

WELL OPERATOR Quaker State Corporation DESIGNATED AGENT Frank Rotunda

ADDRESS 1226 Pulnam-Howe Drive, Belpre, Ohio 45714 ADDRESS P.O. Box 823 Parkersburg, West Virginia 26102

LONGITUDE 80° 47' 30"

TYLER

PERMIT 0514-P

575

Janie
2/19/93

ANDREW SECKMAN LEASE

240 ACRES±

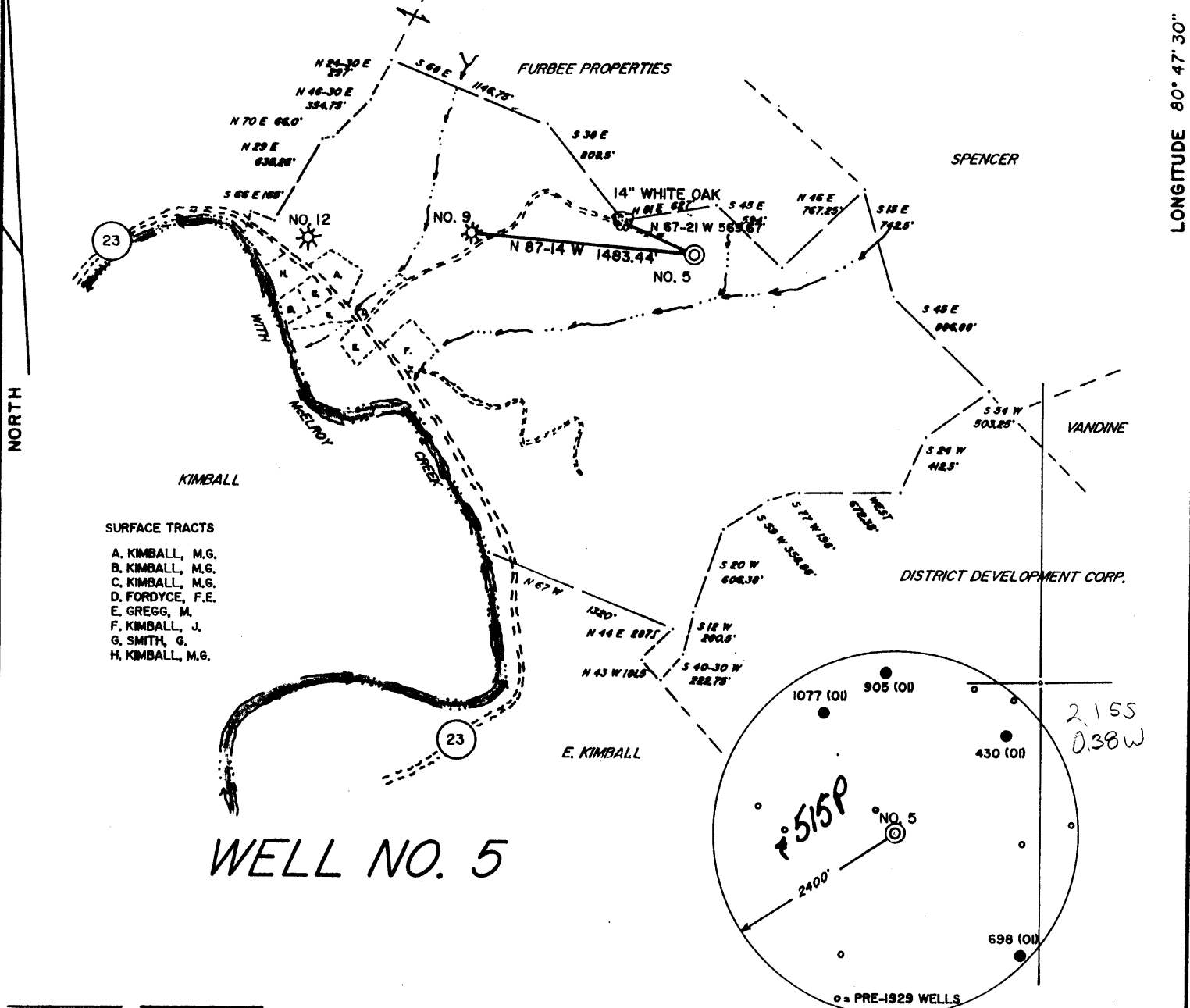

- SURFACE TRACTS**
- A. KIMBALL, M.G.
 - B. KIMBALL, M.G.
 - C. KIMBALL, M.G.
 - D. FORDYCE, F.E.
 - E. GREGG, M.
 - F. KIMBALL, J.
 - G. SMITH, G.
 - H. KIMBALL, M.G.

WELL NO. 5

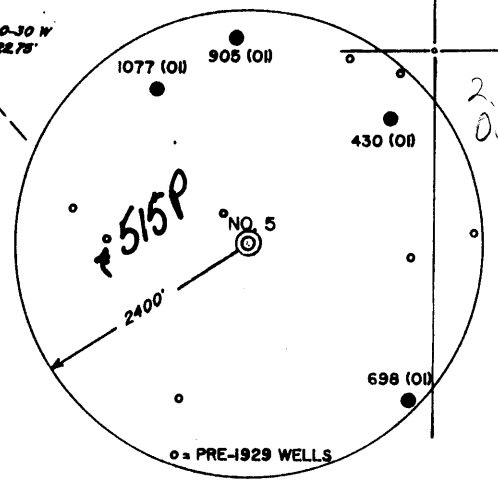

I THE UNDERSIGNED, HEREBY CERTIFY THAT THIS PLAT IS CORRECT TO THE BEST OF MY KNOWLEDGE AND BELIEF AND SHOWS ALL THE INFORMATION REQUIRED BY LAW AND THE REGULATIONS ISSUED AND PRESCRIBED BY THE DEPARTMENT OF ENERGY.

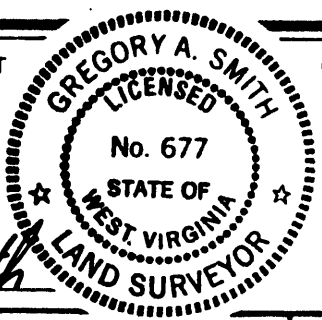

(+) DENOTES LOCATION OF WELL ON UNITED STATES TOPOGRAPHIC MAPS.
 DATE NOVEMBER 17, 19 92
 OPERATORS WELL NO. A. SECKMAN NO. 5
 API WELL NO. 47-095-0514P
 STATE COUNTY PERMIT

MINIMUM DEGREE OF ACCURACY 1 / 200 FILE NO. 2920 (42-10)
 PROVEN SOURCE OF ELEVATION BENCH MARK ELEVATION 725' SCALE 1" = 1000'

STATE OF WEST VIRGINIA
 DEPARTMENT OF ENERGY
OIL AND GAS DIVISION



WELL TYPE: OIL GAS LIQUID INJECTION WASTE DISPOSAL IF "GAS" PRODUCTION STORAGE DEEP SHALLOW

LOCATION: ELEVATION 984' WATERSHED McELROY CREEK
 DISTRICT McELROY COUNTY TYLER QUADRANGLE SHIRLEY 7.5'

SURFACE OWNER GILBERT E. & CLARA M. SMITH ACREAGE 231.93
 ROYALTY OWNER ANDREW SECKMAN HEIRS ET. AL. LEASE ACREAGE 231.93 OF 240

PROPOSED WORK: DRILL CONVERT DRILL DEEPER REDRILL FRACTURE OR STIMULATE PLUG OFF OLD FORMATION PERFORATE NEW FORMATION PLUG AND ABANDON CLEAN OUT AND REPLUG OTHER

PHYSICAL CHANGE IN WELL (SPECIFY) _____ TARGET FORMATION _____ ESTIMATED DEPTH _____

WELL OPERATOR Quaker State Corporation DESIGNATED AGENT Frank Rolunda
 ADDRESS 1226 Putnam-Howe Drive, Belpre, Ohio 45714 ADDRESS P.O. Box 823 Parkersburg, West Virginia 26102

LONGITUDE 80° 47' 30"

575

LATITUDE 39° 27' 30"

LONGITUDE 80° 47' 30"

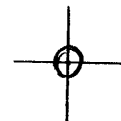

7'5 OGIS topo location

7.5' loc 2.14 S 15' loc _____
 0.38 W (calc.) _____

Company _____

Farm _____

Quad SHIRLEY 7 1/2'

County TYLER

District McELROY

WELL LOCATION MAP

File No. 095-514

(092)

39°27'30"

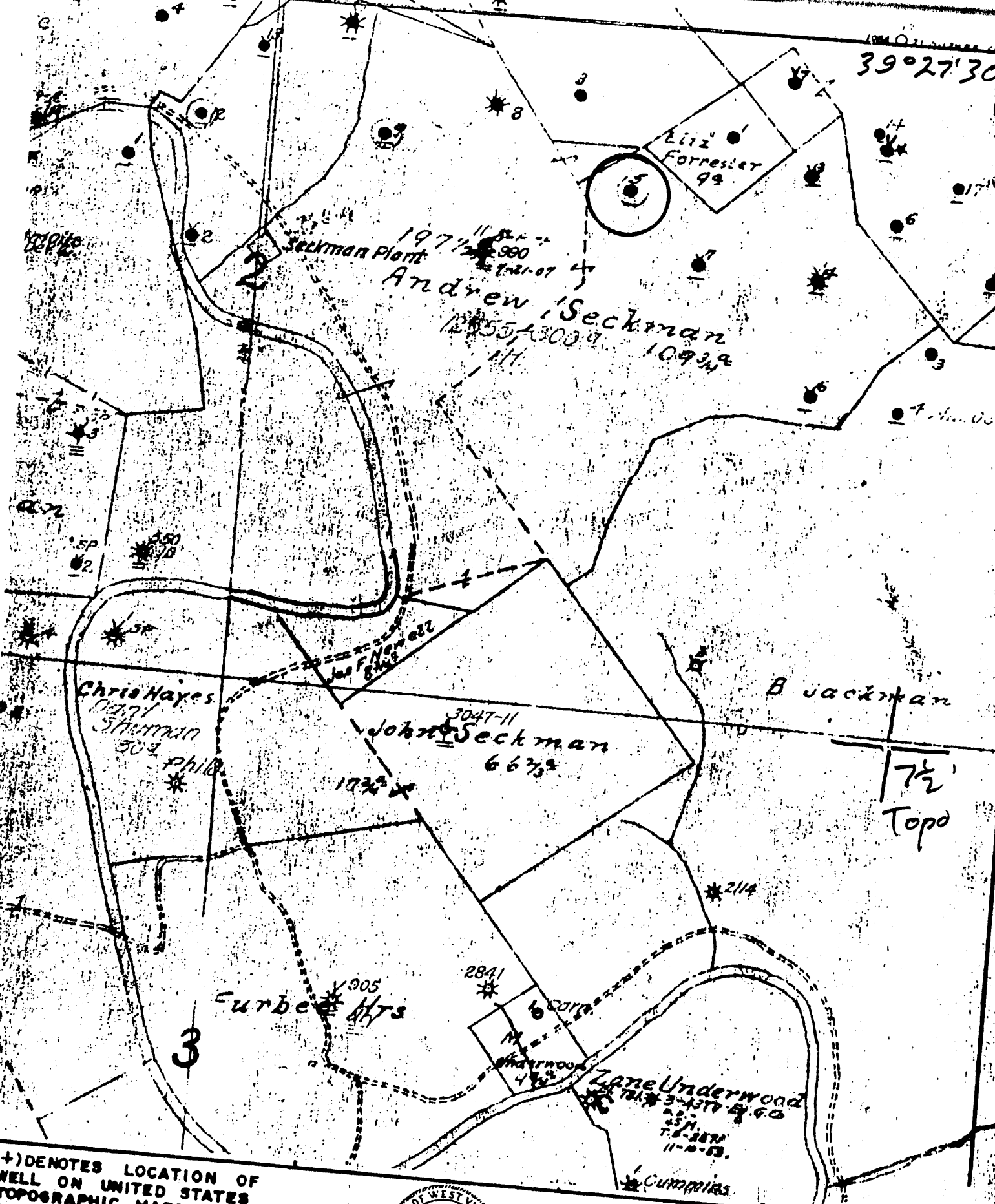

(+) DENOTES LOCATION OF WELL ON UNITED STATES TOPOGRAPHIC MAPS

FORM IV-6 (8-78)

N46 S2W10



DATE 1-26, 1979
 OPERATOR'S WELL NO. 3
 API WELL NO. 47-095-0514
 STATE COUNTY PERMIT

STATE OF WEST VIRGINIA DEPARTMENT OF MINES OIL AND GAS DIVISION

WELL TYPE: OIL GAS LIQUID INJECTION WASTE DISPOSAL
 (IF "GAS", PRODUCTION STORAGE DEEP SHALLOW
 LOCATION: ELEVATION N/A WATER SHED McElroy Creek
 DISTRICT McElroy COUNTY Tyler
 QUADRANGLE Shirley 7 1/2

SURFACE OWNER _____ ACREAGE _____
 OIL & GAS ROYALTY OWNER _____ LEASE NO. _____ LEASE ACREAGE _____
 PROPOSED WORK: DRILL CONVERT DRILL DEEPER REDRILL FRACTURE OR STIMULATE PLUS OFF OLD FORMATION PERFORATE NEW FORMATION OTHER PHYSICAL CHANGE IN WELL (SPECIFY) _____

PLUS AND ABANDON CLEAN OUT AND REPLUS
 TARGET FORMATION _____ ESTIMATED DEPTH _____
 WELL OPERATOR Pennzoil Company DESIGNATED AGENT James A. Crews
 ADDRESS P. O. Box 1588 ADDRESS P. O. Box 1588
 Parkersburg, WV 26101 Parkersburg, WV 26101

ANDREW SECKMAN

095 514

No. 1

SOUTH PENN OIL COMPANY—COMPLETION

SERIAL NO. _____ FARM ANDREW SECKMAN WELL NO. 5
ELEVATION _____ N. _____ S. 1-2 E. _____ W. 10-11
LEASE NO. _____ ACRES _____

WATERS OF MoElroy Creek
DISTRICT MoElroy COUNTY Tyler STATE West Va.

DRILLING COMMENCED 5/22/96 COMPLETED 6/26/96 DEPTH 2050

SANDS	TOP	BOTTOM	ELEV. TOP	CASING
PGH. COAL OR BIG LIME				
<u>Pgh Coal</u>	<u>645</u>			<u>8 1/2" 784</u>
<u>Injun</u>	<u>1932</u>			<u>6 5/8" 1927</u>
				<u>5 3/16" 184</u>

PACKERS AND DEPTH 1-5 3/16" - 184'

INITIAL PROD. 30 Bbls. SAND Injun DEPTH 2037

GAS TEST _____ QUARTS 12 _____ DEPTH 2036

REMARKS _____

REPORTED BY SHIRLEY DIST ABANDONED _____

47-200

West Virginia Department of Environmental Protection
Office of Oil & Gas

WELL LOCATION FORM: GPS

API: 47-095-00514 - P WELL NO: 5

FARM NAME: Andrew Seckman

RESPONSIBLE PARTY NAME: Lucas Well Service, Inc.

COUNTY: Tyler DISTRICT: McElroy

QUADRANGLE: Shirley 7.5'

SURFACE OWNER: Gilbert E. Smith

ROYALTY OWNER: Andrew Seckman Heirs/Assigns

UTM GPS NORTHING: 4,363,987 (NAD 27)

UTM GPS EASTING: 517,317 (NAD 27) GPS ELEVATION: 300 m. (984')

The Responsible Party named above has chosen to submit GPS coordinates in lieu of preparing a new well location plat for a plugging permit on the above well. The Office of Oil & Gas will not accept GPS coordinates that do not meet the following requirements:

- Datum: NAD 1983, Zone: 17 North, Coordinate Units: meters, Altitude: height above mean sea level (MSL) - meters.
- Accuracy to Datum - 3.05 meters
- Data Collection Method:

Survey Grade GPS	<input type="checkbox"/>	Post Processed Differential	<input type="checkbox"/>
		Real-Time Differential	<input type="checkbox"/>
Mapping Grade GPS	<input checked="" type="checkbox"/>	Post Processed Differential	<input checked="" type="checkbox"/>
		Real-Time Differential	<input type="checkbox"/>

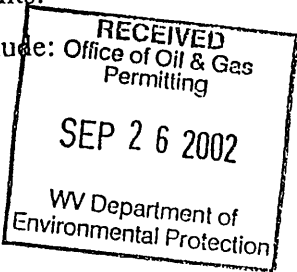

I the undersigned, hereby certify this data is correct to the best of my knowledge and belief and shows all the information required by law and the regulations issued and prescribed by the Office of Oil and Gas.

Curtis A. Lucas Signature
Curtis A. Lucas

President Title

9-23-02 Date

utm coords. converted to
7.5' loc
2.15 mi. S. 39°27'30"
0.38 mi. W 80°47'30"

TYL 0514-P

STATE OF WEST VIRGINIA
DIVISION OF ENVIRONMENTAL PROTECTION
OFFICE OF OIL AND GAS

AFFIDAVIT OF PLUGGING AND FILLING WELL

AFFIDAVIT SHOULD BE IN TRIPLICATE, one copy mailed to the Division, one copy to be retained by the Well Operator, and the third copy (and extra copies if required) should be mailed to each coal operator at their respective addresses.

Farm name: SMITH, GILBERT E. Operator Well No.: A. SECKMAN 5

LOCATION: Elevation: 984 Quadrangle: SHIRLEY
District: McElroy County: Tyler
Latitude: Feet South of Deg. Min. Sec.
Longitude: Feet West of Deg. Min. Sec.

Well Type: OIL X GAS

Company: LUCAS WELL SERVICE, INC Coal Operator
P O BOX 4652 or Owner
PARKERSBURG, WV 26104

Coal Operator
or Owner

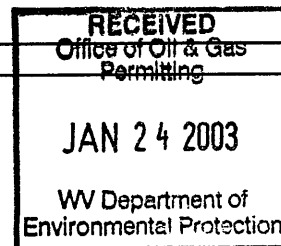

Agent CURTIS A LUCAS

Permit Issued Date: 10/2/02

AFFIDAVIT

STATE OF WEST VIRGINIA,
County of Tyler ss:

Kyle D. Perkins and Delbert Bunner being first duly sworn according to law depose and say that they are experienced in the work of plugging and filling oil and gas wells and were employed by the above named well operator, and participated in the work of plugging and filling the above well, and

Mike Underwood Oil and Gas Inspector representing the Director, say that said work was commenced on the 10th day of December, 2002 and that the well was plugged and filled in the following manner:

TYPE	FROM	TO	PIPE REMOVED	LEFT
Cement	1970	1850	5 1/2" 845	?
Cement	845	745	7" 69'	1858
Cement	405	305	Note: 7" & 5 1/2" stuck - perfor-	
Cement	100	surface	ated 7" @ 841' & 402"	
			Note: 6% gel placed between	
			cement plugs	

Description of monument: 7" casing extending 30" above surface and that the work of plugging and filling said well was completed on the 7th day of January, 2003

And further deponents saith not.

Kyle Perkins
Delbert Bunner

Sworn and subscribe before me this 20th day of January, 2003
My commission expires: 7-Jun-10

Curtis A. Lucas
Notary Public

Oil and Gas Inspector:

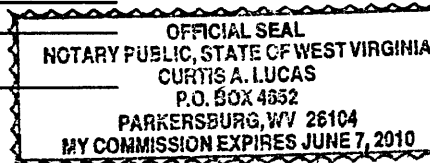

JAN 31 2003