

LATITUDE 39° 27' 30"

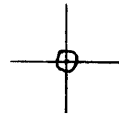

LONGITUDE 80° 42' 30"

7'5 OGIS topo location

7.5' loc	<u>0.84 S</u>	15' loc	<u>3.72 S</u>
	<u>0.47 W</u>	(calc.)	<u>2.70 W</u>

Company _____

Farm _____

Quad CENTER POINT 7 1/2' ^{+15' NW}

County TYLER

District MC ELROY

WELL LOCATION MAP

File No. 095-2518

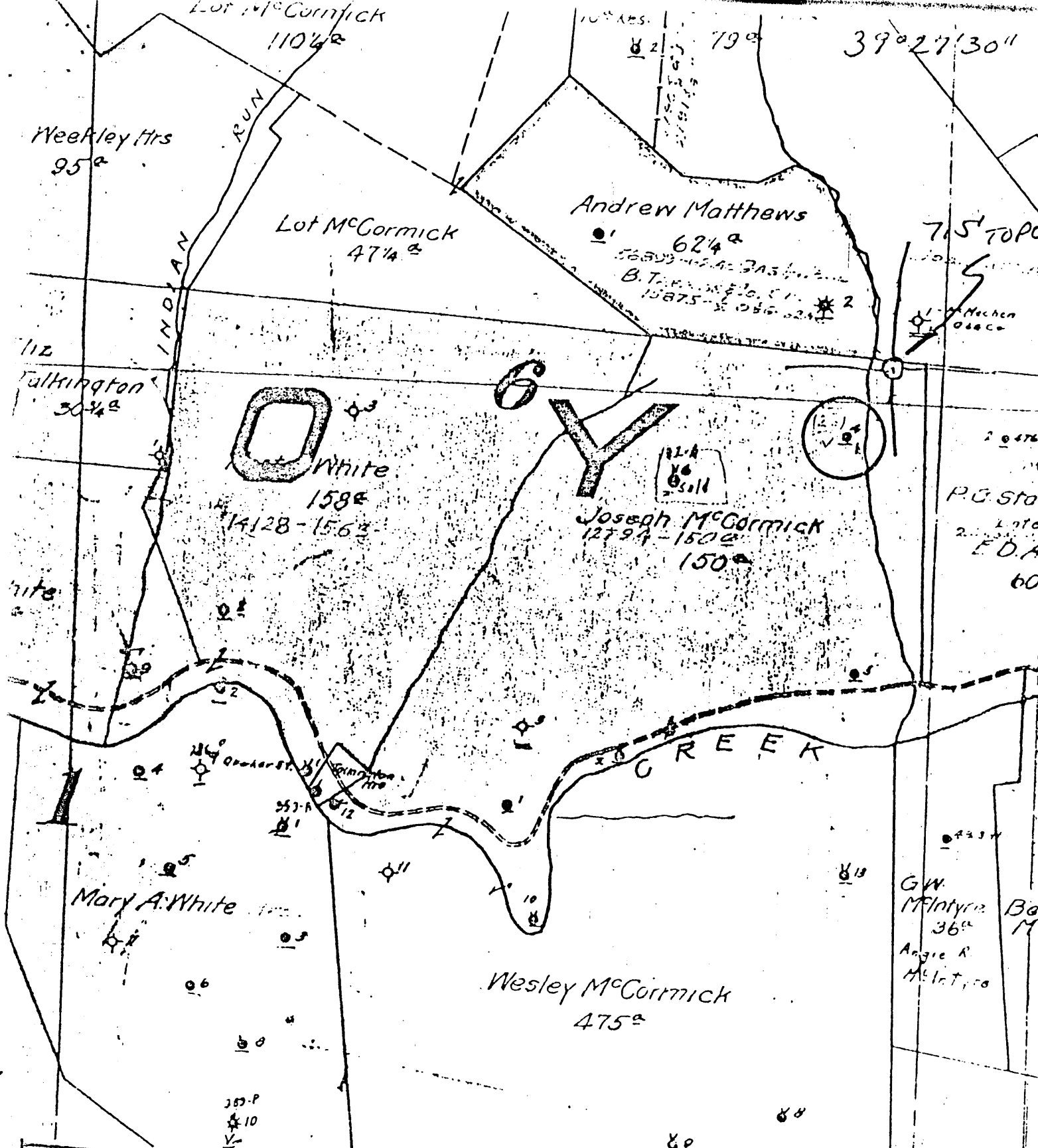

(+) DENOTES LOCATION OF WELL ON UNITED STATES TOPOGRAPHIC MAPS
 FORM IV-6
 (8-78)
 N47 SIWS



DATE 1-23-1972
 OPERATOR'S WELL NO. 1272
 API WELL NO. 47-095
 STATE COUNTY PERMIT 0518

STATE OF WEST VIRGINIA
 DEPARTMENT OF MINES
 OIL AND GAS DIVISION

WELL TYPE: OIL GAS LIQUID INJECTION WASTE DISPOSAL
 (IF "GAS", PRODUCTION STORAGE DEEP SHALLOW
 LOCATION: ELEVATION 837.38 WATER SHED INDIAN CREEK
 DISTRICT MC ELROY COUNTY TYLER
 QUADRANGLE CENTER POINT 751
 SURFACE OWNER _____
 OIL & GAS ROYALTY OWNER _____ ACREAGE _____
 PROPOSED WORK: DRILL CONVERT DRILL DEEPER REDRILL FRACTURE OR STIMULATE PLUS OFF OLD FORMATION PERFORATE NEW FORMATION OTHER PHYSICAL CHANGE IN WELL (SPECIFY) _____
 PLUS AND ABANDON CLEAN OUT AND REPLUS
 TARGET FORMATION _____ ESTIMATED DEPTH _____
 WELL OPERATOR Pennzoil Company DESIGNATED AGENT James A. Crews
 ADDRESS P. O. Box 1588 ADDRESS P. O. Box 1588
Parkersburg, WV 26101 Parkersburg, WV 26101

JOSEPH MCCORMICK-4

Well No. 4 *Joseph Mc Cormick* Farm Acres
 Lease No. *Mc Elroy* District *Jules* County *St. V.* State
 Contractor *W. G. W.* Contractor
 Drilling Commenced *June 27, 1920* Drilling Completed *Aug. 4, 1920*
 N. S. 1 E. W. 6

ROCK FORMATION	TOP	BOTTOM	Steel Line Measurement	REMARKS
Conductor		16		
Pittsburgh Coal	633	635		
Little Dunkard	1075	1040		
Big Dunkard	1140	1170		
Half Sand	1205	1250		
1st Salt Sand	1355	1465		
Water		1410		
2nd Salt Sand	1505	1545		
3rd Salt Sand	1595	1660		
Maxon Sand	1695	1770		
Little Lime	1785	1811		
Pencil Cove	1811	1874		
Blue Monday	1874	1849		
Big Sand	1849	1895		
Big Sijms Sand	1895		1895	
Shaw Water	1938		1938	
Gas	1978		1978	4/10 W 2" 8000
Oil	1984		1984	13/10 W 2" 6810
1st Pay Oil	1992		1992	
2nd Pay Oil	2005		2005	
Total Depth		2015	2015	

CASING RECORD AS TALLIED. NOT STEEL LINE MEASUREMENT

SIZE	PUT IN WELL		PULLED OUT		LEFT IN WELL		Shot Date	Amount	Remarks
	FEET	IN.	FEET	IN.	FEET	IN.			
10"	212	-	212	-			8/12/20	12-17-29	
8 1/2"	1174	-					20 gts	40 gts	
6 7/8"	1849	-					Sand B. Sijms	BS-2001-2010	
							Result filled up 600 ft. after test.	9-3-43	
							Pecker Size	60 Qts	1 1/2 in. B. Sijms
							none	not used	

Production First 24 Hours *1/2* Bbls. Gas Test *13/10 W 2" 152100*
100 ft. fluid in well
 Approved by *R. A. Stetz* Superintendent