

LATITUDE 39° 32' 30"

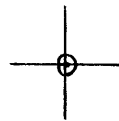

80° 50' 00"

LONGITUDE

7'5 OGIS topo location

7.5' loc	<u>0.575</u>	15' loc	<u>3455</u>
	<u>1.06w</u>	(calc.)	<u>1.06w</u>

Company \_\_\_\_\_

Farm \_\_\_\_\_

Quad New Martinsville SC  
PORTERS FALLS 7 1/2'

County TYLER

District ELLSWORTH

WELL LOCATION MAP

File No. 095 - 534

(030)

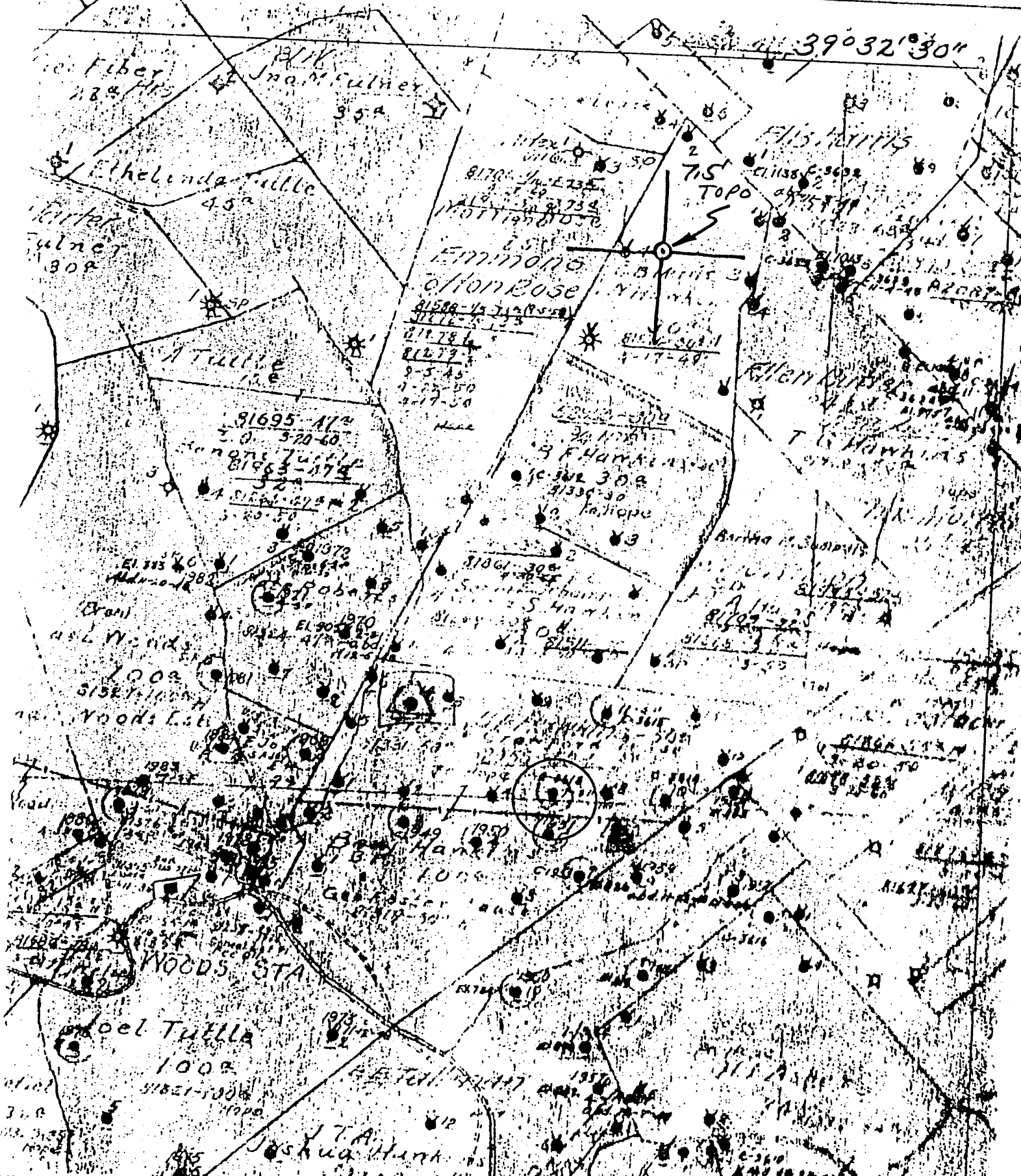

39° 32' 30"

DENOTES LOCATION OF  
 L ON UNITED STATES  
 TOGRAPHIC MAPS  
 M IV-6  
 78  
 6 N7 W13



STATE OF WEST VIRGINIA  
 DEPARTMENT OF MINES  
 OIL AND GAS DIVISION

DATE 1-2- 19 79  
 OPERATOR'S WELL NO 7  
 API WELL NO 47-095-0534  
 STATE COUNTY PERMIT

L TYPE: OIL  GAS  LIQUID INJECTION  WASTE DISPOSAL   
 (IF "GAS", PRODUCTION  STORAGE  DEEP  SHALLOW   
 ELEVATION 953 WATER SHED ELK FORK  
 DISTRICT ELLSWORTH COUNTY TYLER  
 QUADRANGLE PORTERS FALLS T.51  
 SURFACE OWNER \_\_\_\_\_ ACREAGE \_\_\_\_\_  
 OIL & GAS ROYALTY OWNER \_\_\_\_\_ LEASE NO. \_\_\_\_\_ LEASE ACREAGE \_\_\_\_\_  
 PROPOSED WORK: DRILL  CONVERT  DRILL DEEPER  REDRILL  FRACTURE OR  
 STIMULATE  PLUS OFF OLD FORMATION  PERFORATE NEW  
 FORMATION  OTHER PHYSICAL CHANGE IN WELL (SPECIFY) \_\_\_\_\_  
 PLUG AND ABANDON  CLEAN OUT AND REPLUG   
 SET FORMATION \_\_\_\_\_ ESTIMATED DEPTH \_\_\_\_\_  
 OPERATOR Pennzoil Company DESIGNATED AGENT James A. Crews  
 ADDRESS P. O. Box 1588  
Parkersburg, WV 26101 ADDRESS P. O. Box 1588  
Parkersburg, WV 26101

Nov. 953

Well No. 7  
 Lease No. *B. F. Hawkins*  
 District *Ellsworth* Farm Acres  
 Contractor *Tyler* County *Mo.* State  
 Drilling Commenced N. 191 Drilling Completed E. 191  
 Contractor

ROCK FORMATION	TOP	BOTTOM	STEEL LINE MEASUREMENT	REMARKS
<i>Keener Sand</i>				
<i>Gas</i>	1846			
<i>1st pay</i>	1856			
<i>2nd pay</i>	1863			
<i>Total Depth</i>	1875			

*"Sold to Hope Construction & Refining Co on 9-13-35"*

CASING RECORD AS TALLIED. NOT STEEL LINE MEASUREMENT

SIZE	PUT IN WELL		PULLED OUT		LEFT IN WELL		Shot Date
	FEET	IN.	FEET	IN.	FEET	IN.	
<i>8 1/4"</i>	1140	-					Amount Sand Result
<i>6 5/8"</i>	1730	-					

Packer Size  
 Depth Set

Production First 24 Hours ..... Bbls. Gas Test .....

Approved by *E. E. Jones* Superintendent

47-095-0534