

LATITUDE 39° 32' 30"

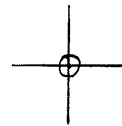

00,09,08 " LONGITUDE

7'5 OGIS topo location

7.5' loc	<u>1.025</u>	15' loc	<u>3.905</u>
	<u>0.80 W</u>	(calc.)	<u>0.80 W</u>

Company _____

Farm _____

New Martinsville SC

Quad PORTERS FALLS 7 1/2'

County TYLER

District ELLSWORTH

WELL LOCATION MAP

File No. 095-1545

(030)

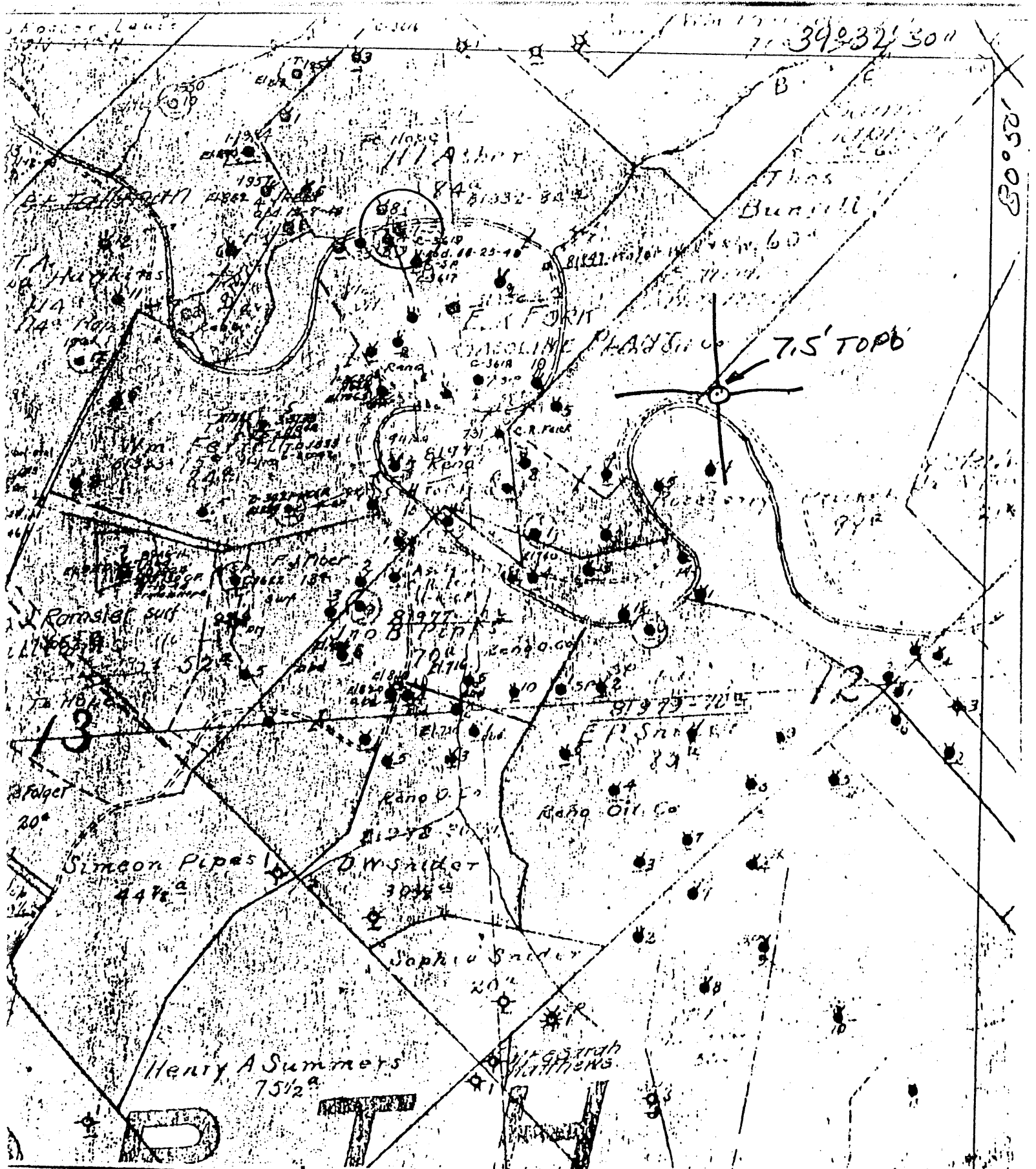

+) DENOTES LOCATION OF WELL ON UNITED STATES TOPOGRAPHIC MAPS

FORM IV-6
(8-78)
156 N7W13



STATE OF WEST VIRGINIA
DEPARTMENT OF MINES
OIL AND GAS DIVISION

DATE Jan 2, 1979
 OPERATOR'S WELL NO. 11
 API WELL NO. 47-095-0545
 STATE COUNTY PERMIT

WELL TYPE: OIL GAS LIQUID INJECTION WASTE DISPOSAL
 (IF "GAS", PRODUCTION STORAGE DEEP SHALLOW
 LOCATION: ELEVATION 124.71 WATER SHED ELK FORK
 DISTRICT Ellsworth COUNTY Tyler
 QUADRANGLE PORTERS FALLS 7.5'
 SURFACE OWNER _____ ACREAGE _____
 OIL & GAS ROYALTY OWNER _____ LEASE NO. _____ LEASE ACREAGE _____
 PROPOSED WORK: DRILL CONVERT DRILL DEEPER REDRILL FRACTURE OR STIMULATE PLUS OFF OLD FORMATION PERFORATE NEW FORMATION OTHER PHYSICAL CHANGE IN WELL (SPECIFY) _____
 PLUS AND ABANDON CLEAN OUT AND REPLUS
 TARGET FORMATION _____ ESTIMATED DEPTH _____
 WELL OPERATOR Pennzoil Company DESIGNATED AGENT James A. Lewis
 ADDRESS P. O. Box 1588 ADDRESS P. O. Box 1588
Parkersburg, WV 26101 Parkersburg, WV 26101

L.T. ASHLEY-11

