

LATITUDE 39° 32' 30"

LONGITUDE 80° 05' 00"

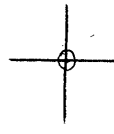

7'5 OGIS topo location

7.5' 10c	<u>1.60 S</u>	15' 10c	<u>4.48 S</u>
	<u>1.59 W</u>	(calc.)	<u>1.59 W</u>

Company _____

Farm _____

New Martinsville SC

Quad PORTERS FALLS 7 1/2'

County TYLER

District ELLSWORTH

WELL LOCATION MAP

File No. 095-558

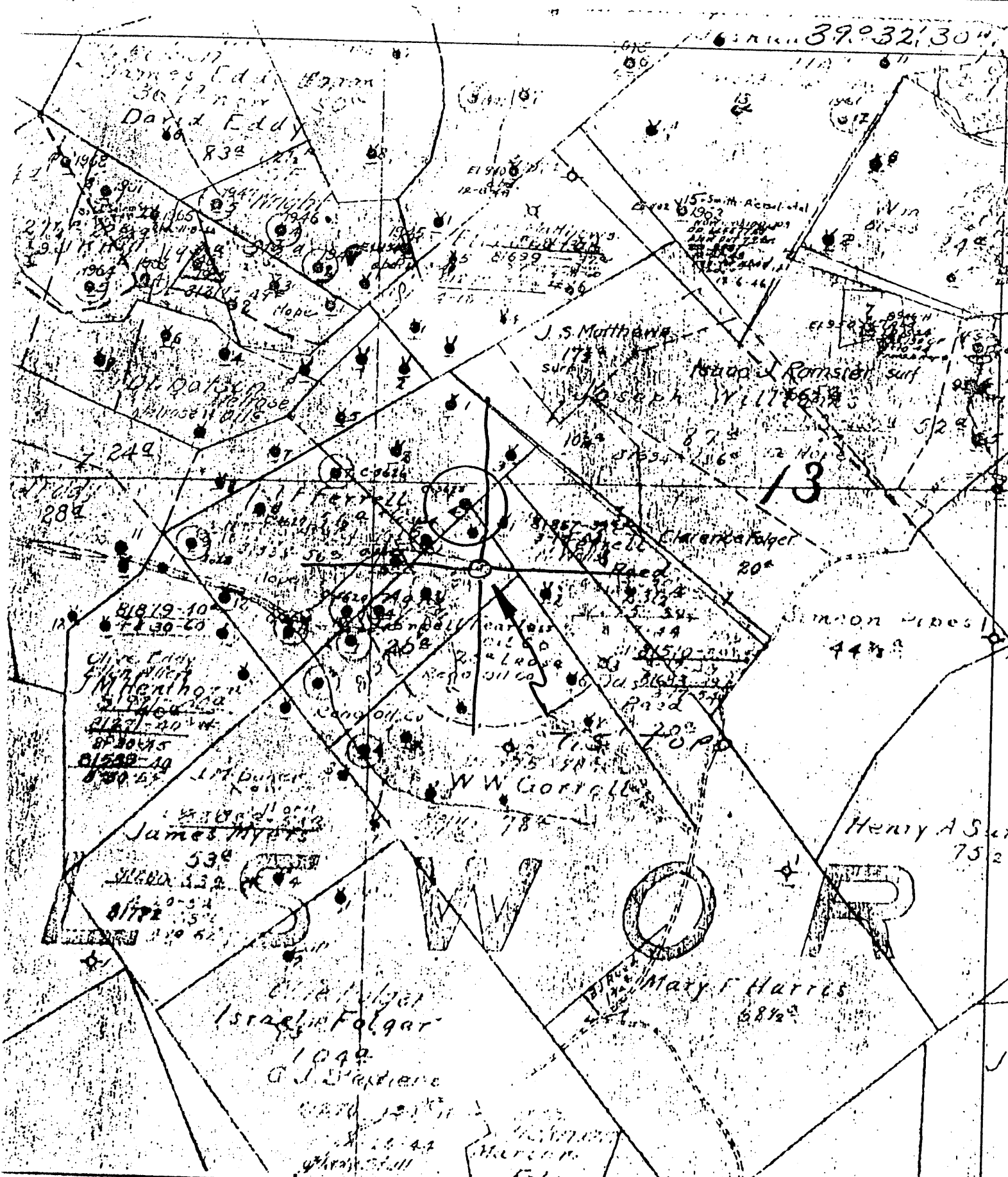

+) DENOTES LOCATION OF WELL ON UNITED STATES TOPOGRAPHIC MAPS

FORM IV-6
(8-78)
156 N6 W14



STATE OF WEST VIRGINIA
DEPARTMENT OF MINES

OIL AND GAS DIVISION

WELL TYPE: OIL GAS LIQUID INJECTION WASTE DISPOSAL
(IF "GAS", PRODUCTION STORAGE DEEP SHALLOW
LOCATION: ELEVATION 993 WATER SHED HILLS RUN
DISTRICT Elisworth COUNTY Tyler
QUADRANGLE PORTERS FALLS 7.51

SURFACE OWNER _____ ACREAGE _____
OIL & GAS ROYALTY OWNER _____ LEASE NO. _____ LEASE ACREAGE _____

PROPOSED WORK: DRILL CONVERT DRILL DEEPER REDRILL FRACTURE OR STIMULATE PLUS OFF OLD FORMATION PERFORATE NEW FORMATION OTHER PHYSICAL CHANGE IN WELL (SPECIFY) _____

PLUS AND ABANDON CLEAN OUT AND REPLUG
TARGET FORMATION _____ ESTIMATED DEPTH _____
WELL OPERATOR Pennzoil Company DESIGNATED AGENT James A. Crews
ADDRESS P. O. Box 1588 ADDRESS P. O. Box 1588
Parkersburg, WV 26101

DATE Jan 2 19 79
OPERATOR'S WELL NO. 4
API WELL NO. 47-095-0558
STATE COUNTY PERMIT

NO. 1

SOUTH PENN OIL COMPANY—COMPLETION

SERIAL NO. _____ FARM J. F. FARRELL. WELL No. 4
 ELEVATION _____ N. 5-6 S. _____ E. _____ W. 14/15
 LEASE No. _____ ACRES _____
 WATERS OF Elk Fork Creek.
 DISTRICT Ellsworth COUNTY Tyler STATE West Va.
 DRILLING COMMENCED No Record COMPLETED _____

SANDS	TOP	BOTTOM	ELEV. TOP	DEPTH	CASING
PGH. COAL OR BIG LIME					
<u>Keenor Sand</u>	<u>1874'</u>			<u>6 5/8</u>	<u>1779</u>

PACKERS AND DEPTH SET

INITIAL PROD. _____ SAND _____ DEPTH 1883
 GAS TEST _____
 SHOT No Shot Record.
 REMARKS _____

REPORTED BY Shirley Dist. ABANDONED _____

095-558

10-20-01

Ellsworth District, Tyler County, W. Va.
South Penn Oil Co.
Elevation, 987'.
Hills Run.
Shown on 5-I, New Martinsville Quadrangle.