

LATITUDE 39° 32' 30"

LONGITUDE 08° 05' 00"

→ 7.5' loc
Kla
8/15/95

7.5 OGIS topo location

7.5' loc	<u>1.335</u>	15' loc	<u>4.215</u>
	<u>1.05W</u>	(calc.)	<u>1.05W</u>

Company _____

Farm Wm Ferrell 5

New Martinsville SC

Quad PORTERS FALLS 7 1/2'

County TYLER

District ELLSWORTH

WELL LOCATION MAP

File No. 095-567

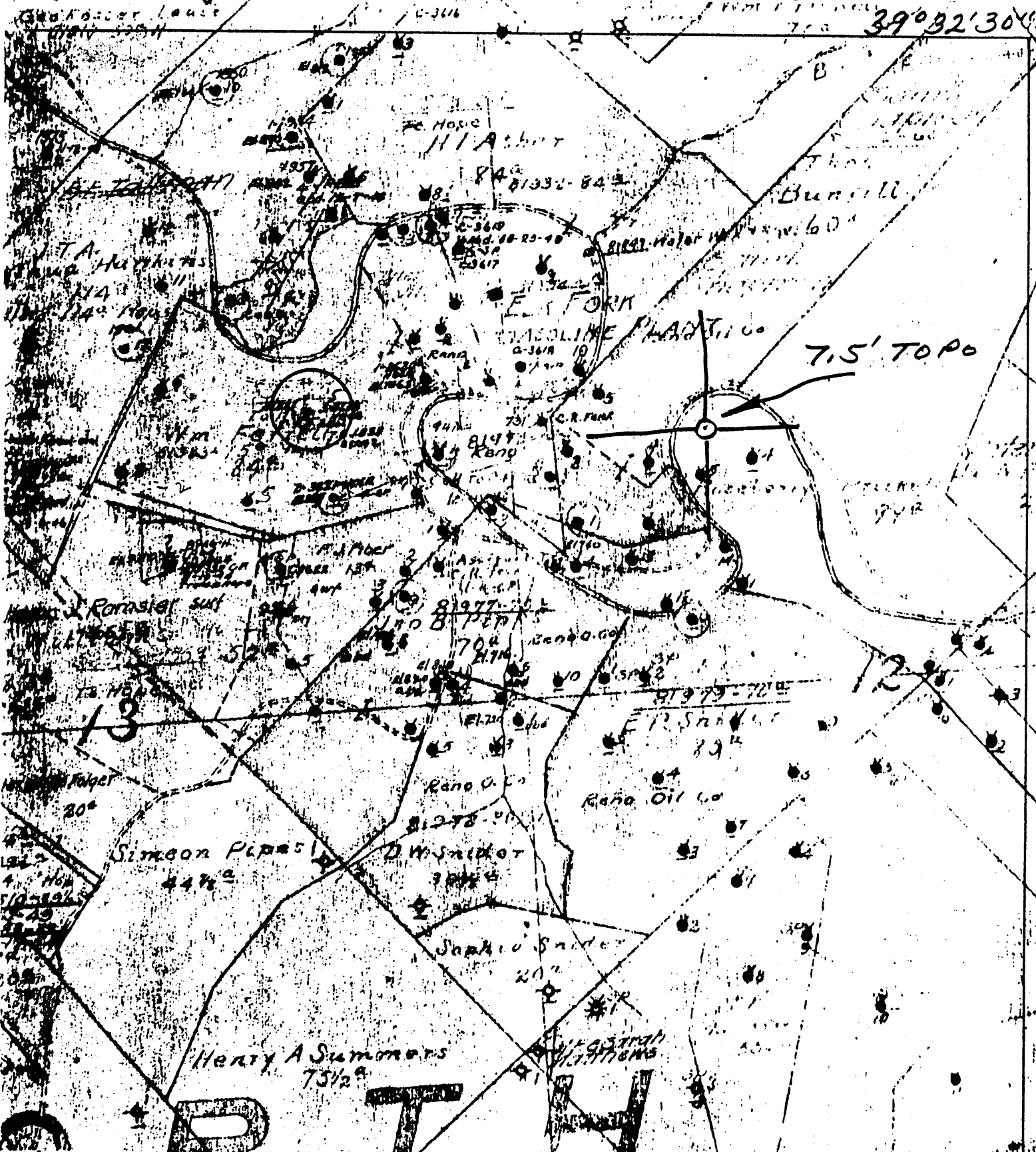

(+) DENOTES LOCATION OF WELL ON UNITED STATES TOPOGRAPHIC MAPS

FORM IV-6
(8-78)
N56 N6W13



DATE Jan 2, 19 72
OPERATOR'S WELL NO. 5
API WELL NO. 47-095-0567
STATE COUNTY PERMIT

STATE OF WEST VIRGINIA
DEPARTMENT OF MINES
OIL AND GAS DIVISION

WELL TYPE: OIL GAS _____ LIQUID INJECTION _____ WASTE DISPOSAL _____
(IF "GAS", PRODUCTION _____ STORAGE _____ DEEP _____ SHALLOW _____
LOCATION: ELEVATION 881.07 WATER SHED ELK FORK
DISTRICT Elsworth COUNTY Tyler
QUADRANGLE PORTERS FALLS 7.5'
SURFACE OWNER _____ ACREAGE _____
OIL & GAS ROYALTY OWNER _____ LEASE NO. _____ LEASE ACREAGE _____
PROPOSED WORK: DRILL _____ CONVERT _____ DRILL DEEPER _____ REDRILL _____ FRACTURE OR
STIMULATE _____ PLUS OFF OLD FORMATION _____ PERFORATE NEW
FORMATION _____ OTHER PHYSICAL CHANGE IN WELL (SPECIFY) _____

PLUS AND ABANDON _____ CLEAN OUT AND REPLUS _____
TARGET FORMATION _____ ESTIMATED DEPTH _____
WELL OPERATOR Pennzoil Company DESIGNATED AGENT James A. Cravo
ADDRESS P. O. Box 1588 ADDRESS P. O. Box 1588
Parkersburg, WV 26101 Parkersburg, WV 26101

WM FERRIS-5

LEASE NO. 725 ACRES 75 FARM NAME Wm. Ferrell

11.10.5/22
WELL NO. 5

N. 6 S. E. W. 13 Location Made 3-30-42 Purchased From H.C.&R.
 Civil District Ellsworth Rig Completed Date Purchased 3-1-43
 County Tyler Dr'g Commenced 5-26-42 Sold To
 State W.Va. Dr'g Completed 6-30-42 Date Sold
 GAS RIGHTS OWNED BY Dr'g Contractor Creighton & Petty Date Abandoned

FORMATION

CASING RECORD

Kind	Top	Bottom	Steel Line Meas.	Tests
ELEVATION	881			
Conductor	0	8		
Sand	425	475		
Water	435			
Blue Shale	750	775		
Red Rock	775	785		
Blue Shale	785	880		
Red Rock	880	890		
Sand	890	930		
Slate	930	935		
Pink Rock	935	940		
Slate	940	955		
Sand	955	970		
Slate Hard	970	1000		
Sand	1000	1040		
Slate	1040	1075		
Sand Hard	1075	1110		
Slate	1110	1120		
Lime	1120	1140		
Slate	1140	1220		
Sand	1220	1235		
Slate	1235	1270		
Sand	1270	1312		
Slate	1312	1320		
Sand	1320	1490		
Slate	1490	1560		
Sand Hard	1560	1600		
Slate	1600	1675		
Lime	1675	1697		
Slate	1697	1707		
Lime	1707	1775		
Keener(Some Lime)	1775	1781		
White Sand(Hard)	1781	1784		
Keener(Soft Muddy)	1784	1797		
Sand(Hard Broken)	1797	1799		
Sand (Hard)	1799	1816 1/2		
Oil	1816 1/2	1829 1/2		
Sand (Hard)	1829 1/2	1832 1/2		
Gas			11/10	3/8" F.M.
Total Depth		1833 1/2		

Size	Bottom Casing Steel Line	Put in Well Tally Meas.	Filled Tally Meas.	
10"		408	408	Date
8 1/2"		1030	1030	Size
6-5/8"		1711		Top
				Bot.

PACKERS AND SHOES

Kind	Size	Depth Set
Parma co B.H.Pkr.	8 1/2" x 5/8"	1711

TORPEDO RECORD

Date	No. Qts.	Size Shell	Top Shot	Bottom
6-23-42	20		1784	1797
7-2-42	20		1816	1831
3-31-55	60	3-4x8	1816	1830

RECEIVED

OCT 3 1980

OIL & GAS DIVISION

DEPT. OF MINES

DRILLING DEEPER

Commenced	Completed	Original Depth	Final Depth

ABANDONMENT RECORD

Filled With	From	To	PLUG	
			Size	Kind

Initial Prod.	Sand	★ At Completion	★ 30 Days After	★
Oil	Keener	15-Bbl.Day		
Gas				

APPROVED

TESTS, REPORTS AND REMARKS ON REVERSE

this is the record for 095 131

095-567

(over) →

No. 1

SOUTH PENN OIL COMPANY—COMPLETION

SERIAL NO. _____ FARM PARRELL, WILLIAM WELL NO. 5
 ELEVATION _____ N. 6 S. _____ E. _____ W. 13
 LEASE No. _____ ACRES _____

WATERS OF _____
 DISTRICT Eligworth COUNTY Taylor STATE West Va.
 DRILLING COMMENCED _____ COMPLETED _____ DEPTH 1955

SANDS	TOP	BOTTOM	ELEV. TOP	CASING
Pgm. COAL OR BIG LIME				
<u>Keener</u>	<u>1920</u>			

PACKERS AND DEPTH SET

INITIAL PROD. _____ SAND Keener DEPTH 1925
 GAS TEST _____ " _____ " 1920
 SHOT _____ QUARTS _____ " _____ " _____
 REMARKS _____

REPORTED BY Shirley ABANDONED 11-22-05

47-095-0567