

LATITUDE 39° 30' 00"

00' 04" 08

LONGITUDE



7'5 OGIS topo location

7.5' loc 1.86 S
0.60 W

15' loc 1.86 S
(calc.) 0.60 W

Company _____

Farm _____

Quad CENTER POINT 7 1/2' ^{+15'NW}

County TYLER

District MC ELROY

WELL LOCATION MAP

File No. 095 - 1578

(095)

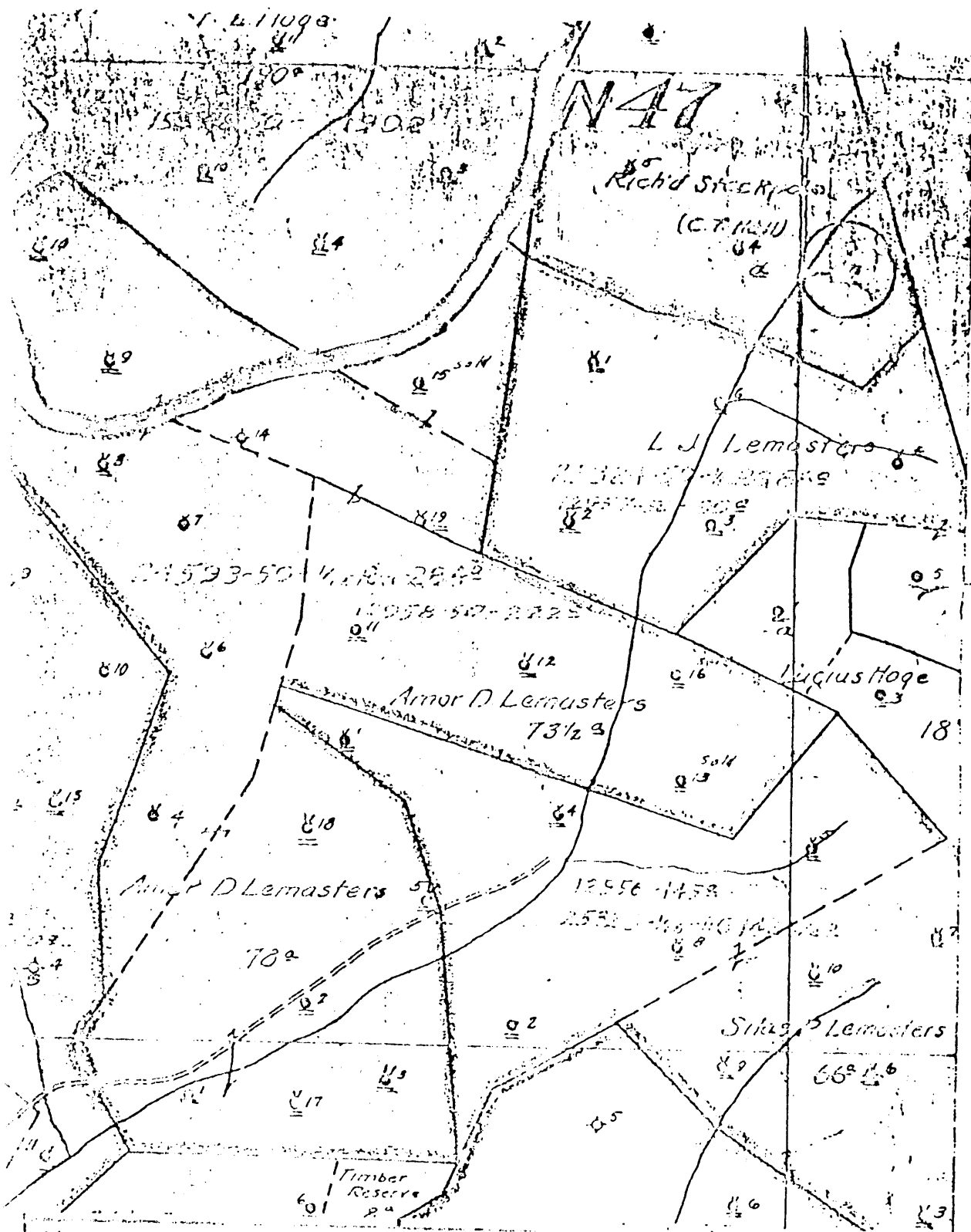

(X) DENOTES LOCATION OF WELL ON UNITED STATES TOPOGRAPHIC MAPS

FORM IV-6
(C-78)

1147 N1 W4



STATE OF WEST VIRGINIA
DEPARTMENT OF MINES
OIL AND GAS DIVISION

DATE 1-2-1957
OPERATOR'S WELL NO. 1147-095
WELL NO. 0578
STATE COUNTY TYLER

WELL TYPE: OIL GAS LIQUID INJECTION WASTE DISPOSAL
(IF "GAS", PRODUCTION STORAGE DEEP SHALLOW
LOCATION: ELEVATION NH WATER SHED LEFT FR. STAGYPOLE CR.
DISTRICT MCCLARY COUNTY TYLER
QUADRANGLE CENTER POINT 7.51
SURFACE OWNER _____ ACREAGE _____
OIL & GAS ROYALTY OWNER _____ LEASE NO. _____ LEASE ACREAGE _____
PROPOSED WORK: DRILL CONVERT DRILL DEEPER RE-DRILL FRACTURE OR STIMULATE PLUS OFF OLD FORMATION PERFORATE NEW FORMATION OTHER PHYSICAL CHANGE IN WELL (SPECIFY) _____

PLUG AND ABANDON CLEAN OUT AND REPLUG
TARGET FORMATION _____ ESTIMATED DEPTH _____
WELL OPERATOR Pennzoil Company DESIGNATED AGENT James A. Crews
ADDRESS P. O. Box 1588 ADDRESS P. O. Box 1588
Parkersburg, WV 26101 Parkersburg, WV 26101

Handwritten note: 1147-3

No. 1

SOUTH PENN OIL COMPANY--COMPLETION

SERIAL NO. _____ FARM C. T. Hall. WELL NO. 3.
 ELEVATION 1030 N. 2. S. _____ E. _____ W. 3.
 LEASE NO. _____ ACRES 79.
 WATERS OF Branch Indian Creek.
 DISTRICT McElroy. COUNTY Tyler. STATE W. Va.
 DRILLING COMMENCED 5/4-1899 COMPLETED 6/24-1899 DEPTH 2040'

SANDS	TOP	BOTTOM	ELLV. TOP	CASING
PGH. COAL	856'			
Big Injun Sand.	2180'	2220'		10" 122.
Stray Sand.	2294'	2314'		3 1/2" 1495'
Gordon Sand.	2319'	2335'		6-5/8" 2290'
				5-3/16" 2320'

35 Bbls. 1 1/2 months
 INITIAL PROD. after completion SAND Gordon. DEPTH 2040'

GAS TEST
 SHOT 3/26-1899 QUARTS 30. 4/28-1901--50 qts. 5/28-1913--80.
 REMARKS Pay in Gordon at 2321'

REPORTED BY Piney District. ABANDONED _____

47.095 0578

Permit # 095-0578

C. T. HALL NO. 3 WELL.

Gal. No. 426 (218)

7
McElroy District, Tyler County, W. Va.
South Penn Oil Co.
Elevation, 1030'.
On Lefthand Fork.