

LATITUDE 39° 32' 30"

80° 50' 00"

LONGITUDE

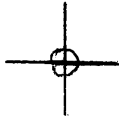

7'5 OGIS topo location

7.5' loc	<u>1.365</u>	15' loc	<u>4.245</u>
	<u>2.03 W</u>	(calc.)	<u>2.03 W</u>

Company \_\_\_\_\_

Farm \_\_\_\_\_

New Martinsville SC

Quad PORTERS FALLS 7 1/2

County TYLER

District ELLSWORTH

WELL LOCATION MAP

File No. 095-1580

WAS : 70356

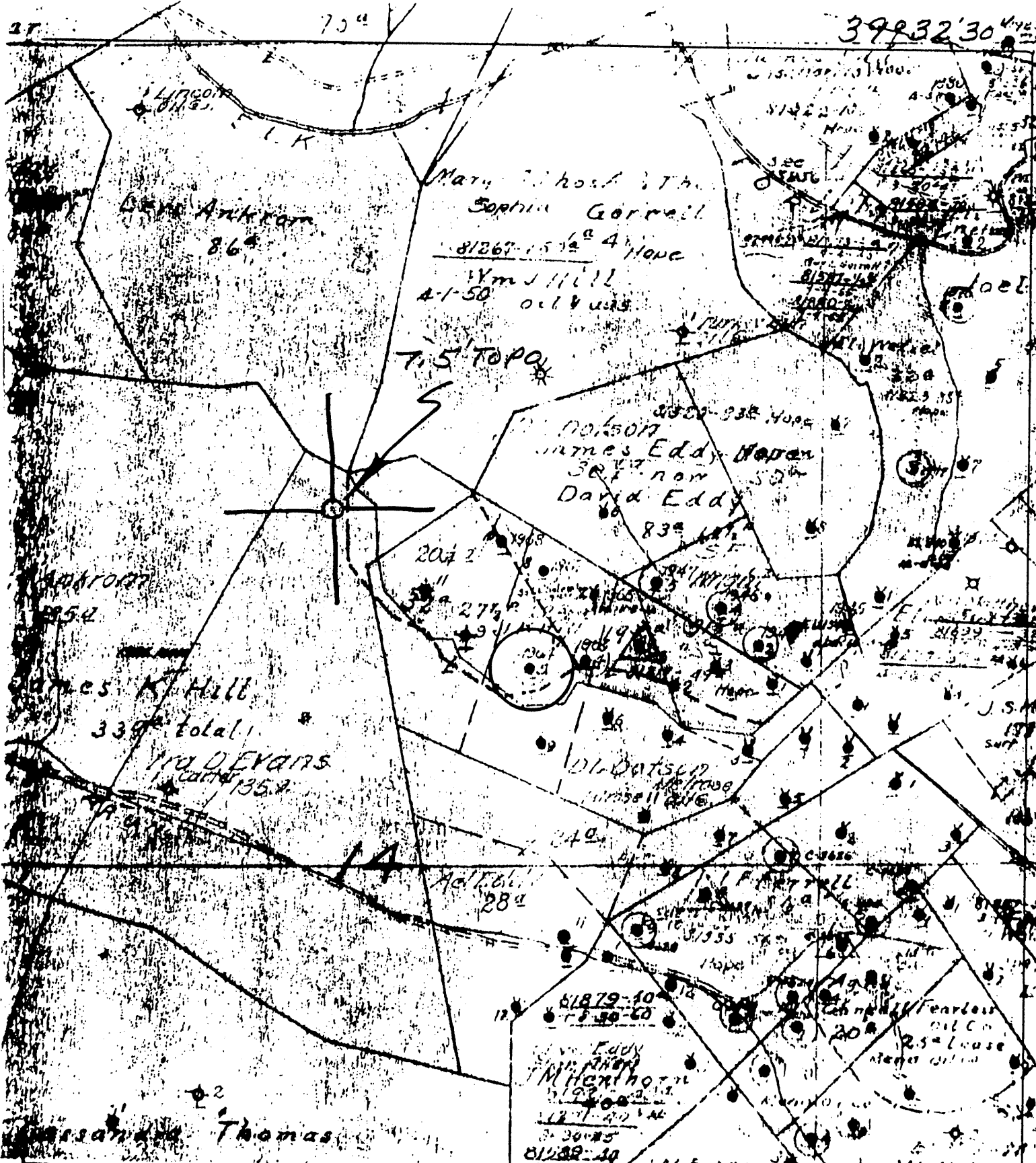

(+) DENOTES LOCATION OF WELL ON UNITED STATES TOPOGRAPHIC MAPS

FORM IV-6 (8-78)

N56 N6 W14



DATE Jan 2, 1979  
 OPERATOR'S WELL NO. 5  
 API WELL NO. 47-095-580  
 STATE COUNTY PERMIT

STATE OF WEST VIRGINIA  
 DEPARTMENT OF MINES  
 OIL AND GAS DIVISION

WELL TYPE: OIL  GAS  LIQUID INJECTION  WASTE DISPOSAL   
 (IF "GAS", PRODUCTION  STORAGE  DEEP  SHALLOW   
 LOCATION: ELEVATION N/A WATER SHED ELK FORK  
 DISTRICT ELLSWORTH COUNTY TYLER  
 QUADRANGLE PORTERS FALLS 7.5'

SURFACE OWNER \_\_\_\_\_ ACREAGE \_\_\_\_\_  
 OIL & GAS ROYALTY OWNER \_\_\_\_\_ LEASE NO. \_\_\_\_\_ LEASE ACREAGE \_\_\_\_\_

PROPOSED WORK: DRILL  CONVERT  DRILL DEEPER  REDRILL  FRACTURE OR STIMULATE  PLUS OFF OLD FORMATION  PERFORATE NEW FORMATION  OTHER PHYSICAL CHANGE IN WELL (SPECIFY) \_\_\_\_\_

PLUS AND ABANDON  CLEAN OUT AND REPLUG   
 TARGET FORMATION \_\_\_\_\_ ESTIMATED DEPTH \_\_\_\_\_  
 WELL OPERATOR Pennzoil Company DESIGNATED AGENT James A. ...  
 ADDRESS P. O. Box 1588 ADDRESS P. O. Box 1588  
Parkersburg, WV 26101 Parkersburg, WV 26101

J.K. Hill-5

Ellsworth District, Tyler County, W. Va.  
Hope Cons. & Ref. Co.  
Elevation, 1075'.  
Oil well.  
On Hill Ridge.  
Shown on 5-1, New Martinsville Quadrangle.

70356

No location  
Found

probably on Porters  
Falls 7 1/2'

47-095-0580

WELL NO. **95** NAME **1964** LEAD IN **11** DISTRICT **W.M.G. GROVE**

Date	Qty.	Sand	Depth	Errors	Gas	Water
12/13/97	8					
12/29/97	20					
1/10/95	30					
2/18/95	30					
2/15/95	34					
9/13/95	60					

Size	Put in Well	Left in Well	Pulled	Remarks at Mouth of Well	Remarks	Remarks	Remarks	Remarks	Remarks	Remarks
13 in. Casing	155		131							
10 in. Casing	185									
8 1/4 in. Casing	1154									
6 1/2 in. Casing	1865									
6 in. Casing										
5 1/2 in. Casing										
4 1/2 in. Casing										
2 in. Tubing		1981								
1 in. Tubing										
1 in. Tubing										

PACKERS

Initial Oil Production

RECORD NO. **1991** DATE **1991** DISTRICT **W.M.G. GROVE**