

LATITUDE 39° 30' 00"

00,04,08 LONGITUDE

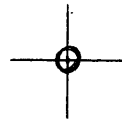

7'5 OGIS topo location

7.5' loc 2.25S 15' loc \_\_\_\_\_  
                  0.98W (calc.) \_\_\_\_\_

Company \_\_\_\_\_

Farm \_\_\_\_\_

Quad CENTER POINT 7 1/2'

County TYLER

District Mc ELROY

WELL LOCATION MAP

File No. 095 - 1589

025

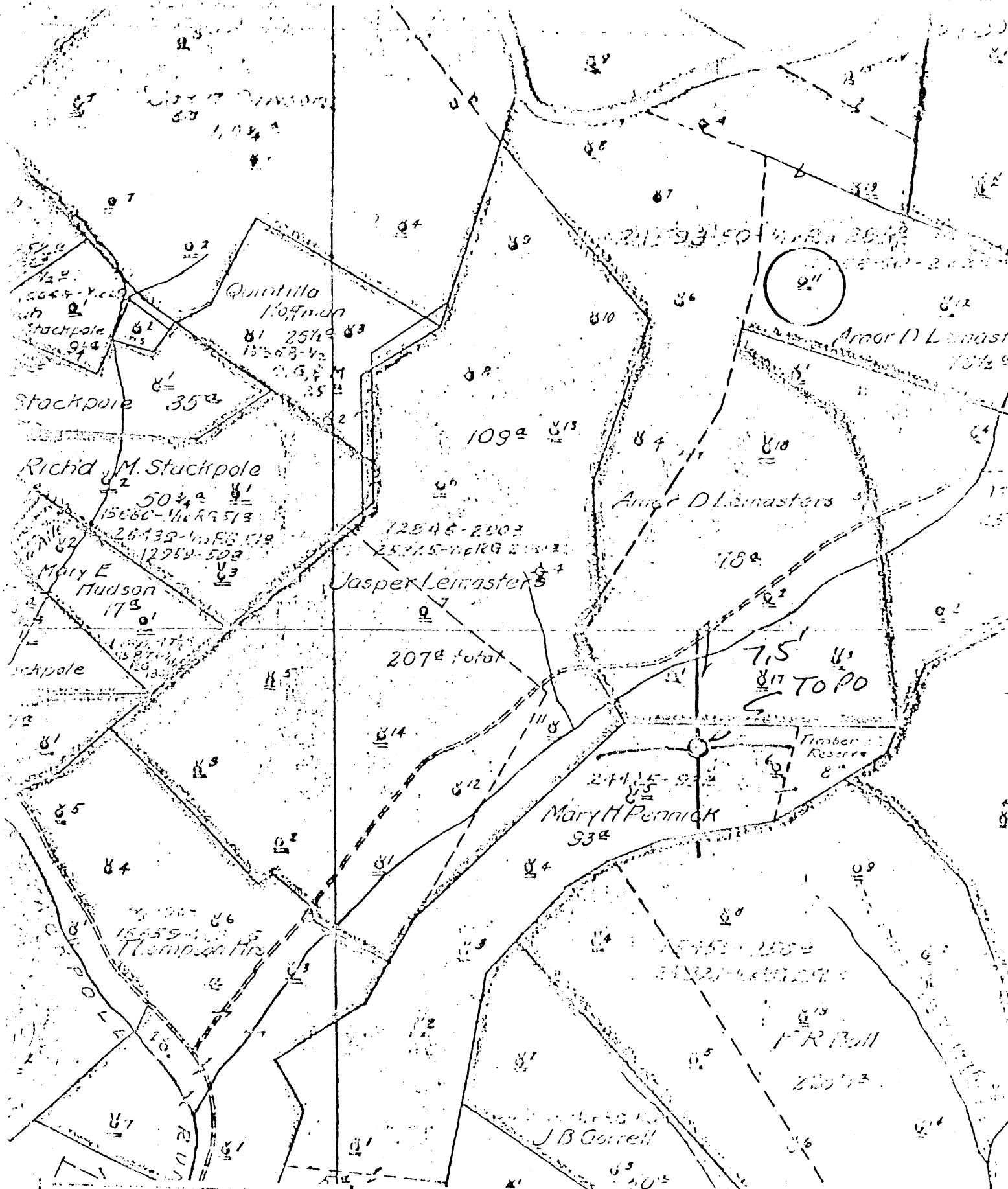

(+) DENOTES LOCATION OF WELL ON UNITED STATES GEOGRAPHIC MAP  
 FORM IV-B  
 (8-79)  
 114712WA



DATE 1-23-1979  
 OPERATOR'S WELL NO. 11  
 WELL NO. 17-095-589  
 STATE COUNTY CREDIT

STATE OF WEST VIRGINIA  
 DEPARTMENT OF MINES  
 OIL AND GAS DIVISION

WELL TYPE: OIL GAS LIQUID INJECTION WASTE DISPOSAL  
 (IF GAS, PRODUCTION SEPARATOR DEEP SHALLOW  
 LOCATION: ELEVATION 1235 WATER USED LEFT BY STACKPOLE RUN  
 DISTRICT HICKORY COUNTY CYLER  
 QUADRANGLE CENTER POINT 715'  
 SURFACE OWNER \_\_\_\_\_ ACREAGE \_\_\_\_\_  
 OIL & GAS ROYALTY OWNER \_\_\_\_\_ LEASE NO. \_\_\_\_\_ LEASE ACREAGE \_\_\_\_\_  
 PROPOSED WORK: DRILL CONVERT DRILL DEEPER REDRILL FRACTURE OR  
 STIMULATE PLUS OFF OLD FORMATION PERFORATE NEW  
 FORMATION OTHER PHYSICAL CHANGE IN WELL (SPECIFY) \_\_\_\_\_  
 PLUG AND ABANDON CLEAN OUT AND REPLUS  
 TARGET FORMATION \_\_\_\_\_ ESTIMATED DEPTH \_\_\_\_\_  
 WELL OPERATOR Pennzoil Company DESIGNATED AGENT James A. Crews  
 ADDRESS P. O. Box 1538 ADDRESS P. O. Box 1588  
 Parkersburg, WV 26101 Parkersburg, WV 26101

Well No. 11  
 Lease No. 71st Canyon  
 Drilling Commenced *Apr. 13* 1926  
 N. 1-2 S. E. 2  
 A. D. *Leicester* Farm 151 Acres  
 Township *Taylor* County *2nd Va.* State  
 Contractor *B. F. Hiley*  
 Drilling Completed *June 18* 1928  
 E. W. 2  
 Contractor *W. B. Pool*

Rock Formation	Top	Bottom	Steel Line Measurement	Remarks
<i>Lgh Soil</i>	<i>1040</i>			<i>see Book #2 for 1st Drilling</i>
<i>Big Lignite</i>	<i>2340</i>	<i>2450</i> <i>2450</i>		
<i>Stony Sand</i>	<i>3080</i>	<i>3095</i>		
<i>Gordon Sand</i>	<i>3100</i>	<i>3119</i>		
<i>1st Pay Sil</i>	<i>3125</i>		<i>11.2 14.3 16.20 to 21.30 ft</i>	
<i>Total length</i>		<i>3133</i>		

aban. 07/25/1906

*490' of 10" casing already in hole, 303' more string run up with steel shoe 15". The 8 1/4" casing 444' already set in on 8" steel shoe over the 6 5/8" that was already in well. 986' more of 6 5/8" casing run in and screwed on to the 855' that was already in, with steel nipple. 5 3/16" run on shoe*

CASING RECORD AS TALLIED. NOT STEEL LINE MEASUREMENT

Size	Put in Well		Pulled Out		Left in Well		Shot Date	Amount	Result
	Feet	In.	Feet	In.	Feet	In.			
<i>10</i>	<i>573</i>						<i>June 28, 1928</i>		
<i>8 1/4</i>	<i>589</i>							<i>30 ft</i>	
<i>6 5/8</i>	<i>1626</i>								<i>Gordon sand</i>
<i>5 3/16</i>	<i>2537</i>								
									Packer Size
									Depth Set

Production First 24 Hours *715* Bbls. Gas Test *16.10 - W-1" flowing 4.20 ft*  
 Approved by *E. S. Hiley* Superintendent

orig. completed 06/27/1900

095-589

DD2

Permit # 095-0589

A. D. LEMASTERS NO. 11 WELL.

Gal. No. 431 (216)

7

McElroy District, Tyler County, W. Va.  
South Perm Oil Co.  
Elevation, 1220'.  
On Lefthand Fork.