

LATITUDE 39° 32' 30"

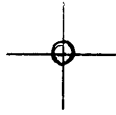

00,05°08" LONGITUDE

7'5 OGIS topo location

7.5' loc	<u>0.96S</u>	15' loc	<u>3.84S</u>
	<u>1.53W</u>	(calc.)	<u>1.53W</u>

Company _____

Farm Joel Yuttle 7

Quad New Martinsville SC
PORTERS FALLS 7 1/2'

County TYLER

District ELLSWORTH

6 20 611

WELL LOCATION MAP

File No. 095-612

(30)

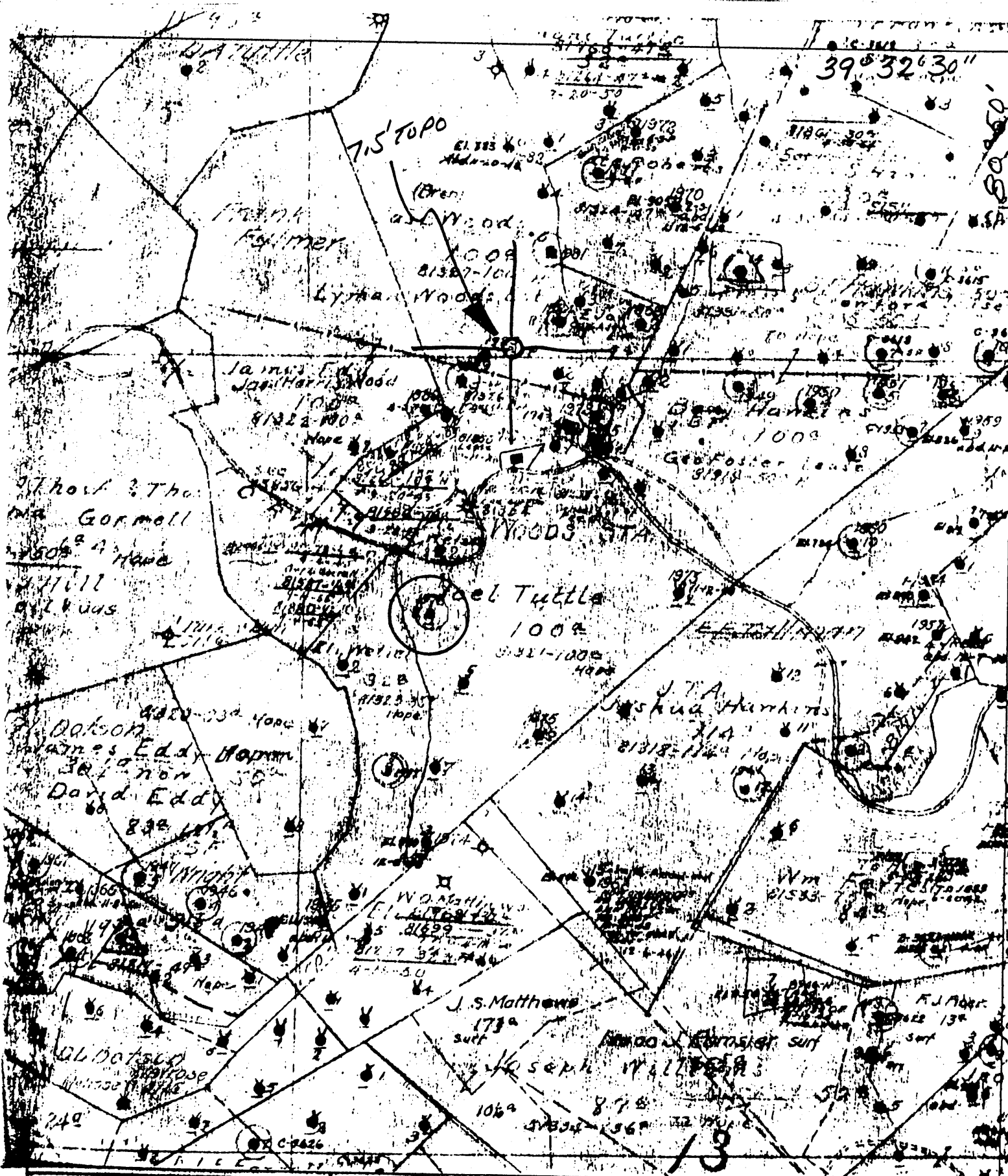

(+) DENOTES LOCATION OF WELL ON UNITED STATES TOPOGRAPHIC MAPS

FORM IV-6

(8-78)

N56 N6 W13



DATE Jan 2, 1978
 OPERATOR'S WELL NO. 7
 API WELL NO. 47-095-6612
 STATE COUNTY PERMIT

STATE OF WEST VIRGINIA
 DEPARTMENT OF MINES
 OIL AND GAS DIVISION

WELL TYPE: OIL GAS LIQUID INJECTION WASTE DISPOSAL
 (IF "GAS", PRODUCTION STORAGE DEEP SHALLOW

LOCATION: ELEVATION N/A WATER SHED ELK FORK
 DISTRICT Ellsworth COUNTY Tyler

QUADRANGLE PORTERS FALLS 7.5'

SURFACE OWNER _____ ACREAGE _____

OIL & GAS ROYALTY OWNER _____ LEASE NO. _____ LEASE ACREAGE _____

PROPOSED WORK: DRILL CONVERT DRILL DEEPER REDRILL FRACTURE OR
 STIMULATE PLUS OFF OLD FORMATION PERFORATE NEW
 FORMATION OTHER PHYSICAL CHANGE IN WELL (SPECIFY) _____

PLUG AND ABANDON CLEAN OUT AND REPLUG
 TARGET FORMATION _____ ESTIMATED DEPTH _____

WELL OPERATOR Pennzoil Company DESIGNATED AGENT James E. ...
 ADDRESS P. O. Box 1588 ADDRESS P. O. Box 1588
Parkersburg, WV 26101 Parkersburg, WV 26101

SOEL TUTTLE-7

