

West Virginia Department of Environmental Protection
Office of Oil & Gas

WELL LOCATION FORM: GPS

API: 47- 095 - 0639 WELL NO: No.6

FARM NAME: P.M Furbee

RESPONSIBLE PARTY NAME: Gastar Exploration, Ltd.

COUNTY: Tyler DISTRICT: McElroy

QUADRANGLE: Shirley 7.5'

SURFACE OWNER: Kenneth & Jennifer Mason

ROYALTY OWNER: Kenneth & Jennifer Mason

UTM GPS NORTHING: 4,364,377 (NAD 83)

UTM GPS EASTING: 515,833 (NAD 83) GPS ELEVATION: 260 m. (852 FEET)

The Responsible Party named above has chosen to submit GPS coordinates in lieu of preparing a new well location plat for a plugging permit on the above well. The Office of Oil & Gas will not accept GPS coordinates that do not meet the following requirements:

1. Datum: NAD 1983, Zone:17 North, Coordinate Units: meters, Altitude: height above mean sea level (MSL) - meters.
2. Accuracy to Datum - 3.05 meters
3. Data Collection Method:

Survey Grade GPS	<input type="checkbox"/>	Post Processed Differential	<input type="checkbox"/>
		Real-Time Differential	<input type="checkbox"/>
Mapping Grade GPS	<input checked="" type="checkbox"/>	Post Processed Differential	<input checked="" type="checkbox"/>
		Real-Time Differential	<input type="checkbox"/>

Received

NOV 6 2013

Office of Oil and Gas
WV Dept. of Environmental Protection

I the undersigned, hereby certify this data is correct to the best of my knowledge and belief and shows all the information required by law and the regulations issued and prescribed by the Office of Oil and Gas.

Mike McCown
Signature

COO & Designated Agent
Title

October 1, 2013
Date

SUBJECT WELL
P.M. Furbee No.6
47-095-0639

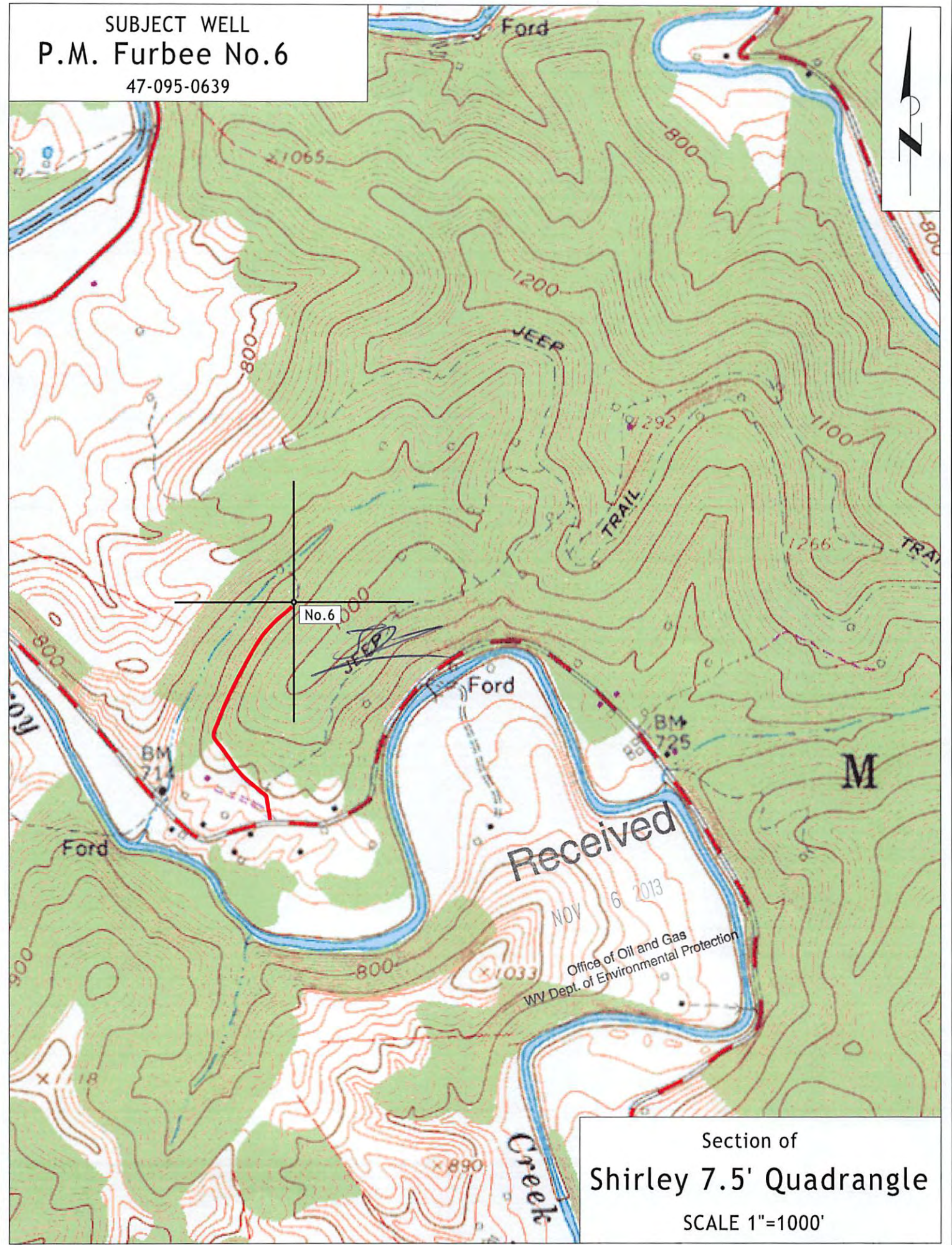

Received

NOV 6 2013

Office of Oil and Gas
WV Dept. of Environmental Protection

Section of
Shirley 7.5' Quadrangle
SCALE 1"=1000'