

**BETTY MARIE MOORE  
263 ACRE LEASE**

FILE NO. \_\_\_\_\_  
 DRAWING NO. \_\_\_\_\_  
 SCALE 1" = 500'  
 MINIMUM DEGREE OF ACCURACY 1 : 200  
 PROVEN SOURCE OF ELEVATION GPS  
 OBSERVATION

I, THE UNDERSIGNED, HEREBY CERTIFY THAT THIS PLAT IS CORRECT TO THE BEST OF MY KNOWLEDGE AND BELIEF AND SHOWS ALL THE INFORMATION REQUIRED BY LAW AND THE REGULATIONS ISSUED AND PRESCRIBED BY THE DEPARTMENT OF ENERGY.

(SIGNED) \_\_\_\_\_  
 PROFESSIONAL SURVEYOR: 551



**STATE OF WEST VIRGINIA  
DEPARTMENT OF ENERGY  
DIVISION OF OIL AND GAS**

DATE AUGUST 28TH, 2013  
 OPERATORS WELL NO. MOORE # 2

**API 47 - 095 - 00693 P**  
 STATE COUNTY PERMIT

WELL TYPE: OIL  GAS  LIQUID INJECTION \_\_\_ WASTE DISPOSAL \_\_\_  
 (IF GAS) PRODUCTION  STORAGE \_\_\_ DEEP \_\_\_ SHALLOW

LOATION: ELEVATION 873' WATER SHED SOUTH FORK OF SUGAR CREEK  
 DISTRICT MEADE COUNTY TYLER QUADRANGLE MIDDLEBOURNE

SURFACE OWNER THOMAS MOORE, ET AL ACREAGE 20 ACRE 120 POLE  
 OIL & GAS ROYALTY BETTY MARIE MOORE LEASE AC. 263

PROPOSED WORK: DRILL \_\_\_ CONVERT \_\_\_ DRILL DEEPER \_\_\_ REDRILL \_\_\_  
 FRACTURE OR STIMULATE \_\_\_ PLUG OFF OLD FORMATION \_\_\_  
 PERFORATE NEW FORMATION \_\_\_  
 OTHER PHYSICAL CHANGE IN WELL \_\_\_  
 PLUG AND ABANDON  CLEAN OUT AND REPLUG \_\_\_

TARGET FORMATION BEREA ESTIMATED DEPTH 2974'

WELL OPERATOR SANCHO OIL & GAS DESIGNATED AGENT LOREN BAGLEY  
 ADDRESS P. O. BOX 179 ADDRESS P. O. BOX 179  
ST. MARYS, WV 26170 ST. MARYS, WV 26170

FORM WW - 6

COUNTY NAME  
PREMIT

10/25/2013

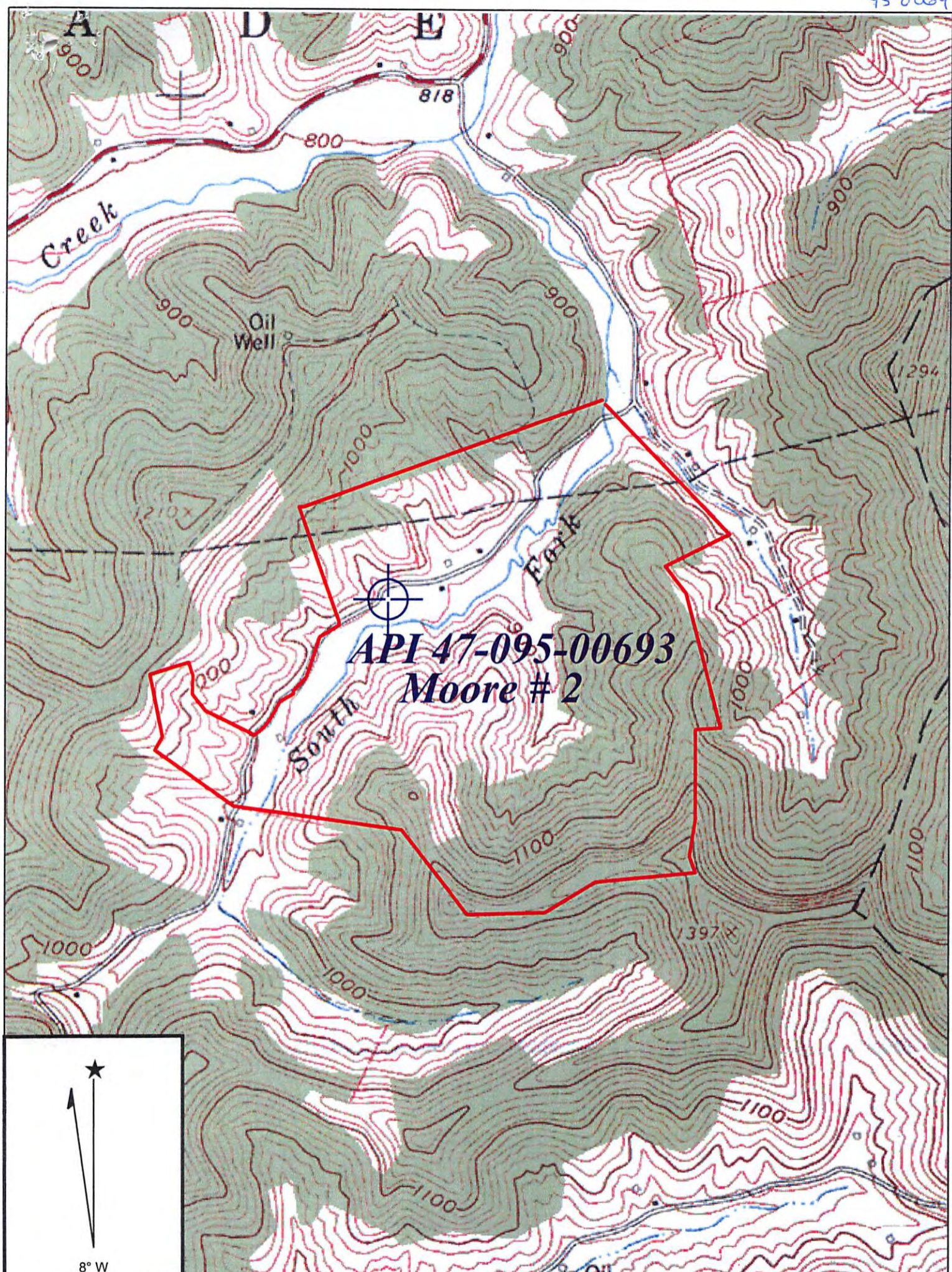

**MIDDLEBOURNE QUADRANGLE**

SCALE 1" = 1000'

**SANCHO OIL & GAS**

WELL: MOORE # 2 API 47-095-00693  
BETTY MARIE MOORE 263 ACRE LEASE

MEADE DISTRICT TYLER COUNTY WEST VIRGINIA

RECEIVED  
Office of Oil and Gas

OCT 03 2013

WV Department of  
Environmental Protection

10/25/2013