

10/1/79

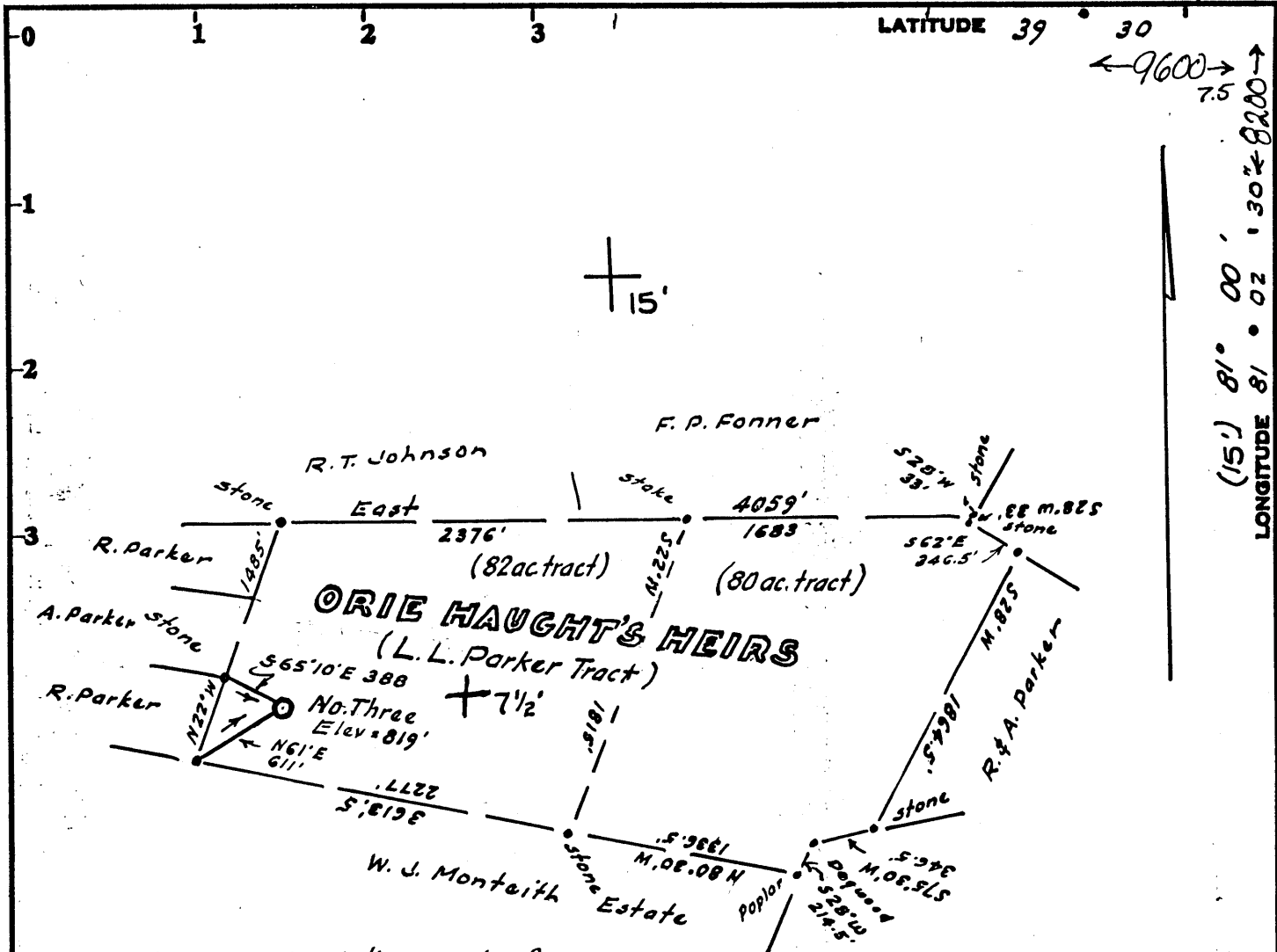

Note: Deed description can be found in Tyler County Deed Book No. 111, at page 541.

LEGEND

- Lines plotted from deed calls
- Surveyed Lines
- Well Location

OWNERSHIP

No coal mined in this area
 Oil & Gas: - Olie Haughts Heirs
 Surface: Alice Barnhart
 St. Mary's W. Va.

Minimum Error of Closure 1 in 200

Source of Elevation USGS elev. at forks of road 4000' SW of location = 959'

I, the undersigned, hereby certify that this map is correct to the best of my knowledge and belief and shows all the information required by paragraph 6 of the rules and regulations of the oil and gas section of the mining laws of West Virginia.

- Fracture.....
- New Location.....
- Drill Deeper.....
- Abandonment.....

Signed: [Signature]
 Squares: N S E W

Map No. _____

Company Lauderman Oil & Gas Co. 509
 Address P.O. Box 266, Paden City, West Va.
 Farm L.L. Parker tract (HAUGHT HEIRS)
 Tract _____ Acres 162 Lease No. _____
 Well (Farm) No. Three Serial No. _____
 Elevation (Spirit Level) 819 819
 Quadrangle Bans Run 7 1/2, ST. MARYS
 County Tyler District Union
 Engineer [Signature]
 Engineer's Registration No. 1227
 File No. _____ Drawing No. _____
 Date Sept 26, 1979 Scale 1" = 1000'

STATE OF WEST VIRGINIA
 DEPARTMENT OF MINES
 OIL AND GAS DIVISION
 CHARLESTON

WELL LOCATION MAP

FILE NO. 47-095-0738

CANCELLED

+ Denotes location of well on United States Topographic Maps, scale 1 to 24,000, latitude and longitude lines being represented by border lines as shown.

- Denotes one inch spaces on border line of original tracing.

FEB 18 1987

2000 Main St. State