

10/9/79 F

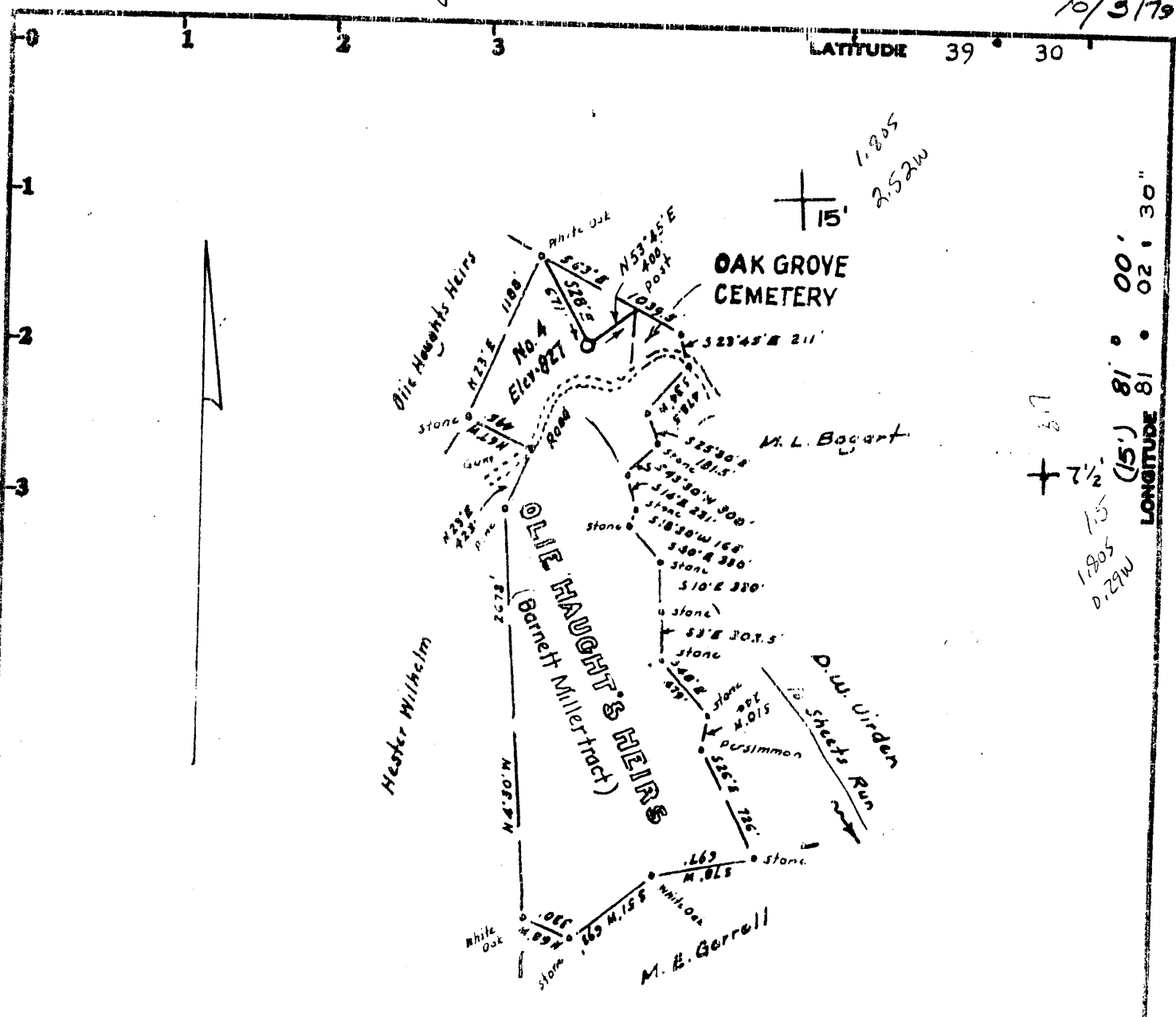

LATITUDE 39 30

LONGITUDE 81 00' 00"

LEGEND

Lines Plotted from deed calls
 Surveyed Lines
 Roads
 Well Location

OWNERSHIP

Surface - Ralph Haught
 Oil & Gas - Olie Haughts Heirs
 No coal mined in this area.

Minimum Error of Closure 1 in 200

Source of Elevation Elev. Well No. 3 (Parker Tract) = 819'

- Fracture
- New Location
- Drill Deeper
- Abandonment

I, the undersigned, hereby certify that this map is correct to the best of my knowledge and belief and shows all the information required by paragraph 6 of the rules and regulations of the oil and gas section of the mining laws of West Virginia.

Map No. _____ Signed: M. S. Boettger
 Squares: N S E W

Company Lauderman Oil & Gas Co.
 Address PO Box 266, Radon City, W. Va.
 Farm Olie Haughts Heirs
 Tract _____ Acres 118 3/4 Lease No. _____
 Well (Farm) No. Four Serial No. _____
 Elevation (Spirit Level) 827
 Quadrangle Bens Run 7 1/2, ST MARYS 15'
 County Tyler District Union
 Engineer M. S. Boettger
 Engineer's Registration No. 1727
 File No. _____ Drawing No. _____
 Date Sept 26, 1929 Scale 1" = 1000'

STATE OF WEST VIRGINIA
 DEPARTMENT OF MINES
 OIL AND GAS DIVISION
 CHARLESTON

WELL LOCATION MAP

FILE NO. 47-095-0739

+ Denotes location of well on United States Topographic Maps, scale 1 to 25,000 latitude and longitude lines being represented by border lines as shown.

- Denotes one inch spaces on border line of original tracing. 3600' Ohio Shale

DRILLER'S RECORD

Previously Requested, but NOT
AVAILABLE

DATE: _____

<u>095</u> COUNTY	<u>739</u> PERMIT
----------------------	----------------------

