

# DILLON LEASE

*Final*  
*5/20/93*

## 47-095-0807

H.C. DILLON

*0435*  
*208W*

C. S. DILLON

H.C. DILLON

H.C. RICKEY

43.06 Ac.

NORTH

Hickory

N 29° E

N 72° W

H.C. RICKEY

96 1/2 P

Stone

S 68° 30' E

65 1/4 P

Stone Found

S 62° 46' W

Well #2  
Elev. 1086.0

(Down)  
85P  
M.D.C. 85  
M.P. 91.815  
M.P. 85

### LEGEND

Surveyed Line:  
S 13° 16' W  
85 P  
Well Location: ●

HANLIN

### OWNERSHIP

No Coal  
Minerals:  
Surface: H.C. Dillon  
Address:

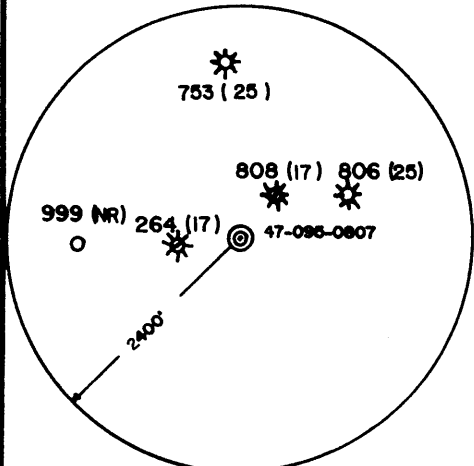

NOTE: INFORMATION SHOWN HEREON WAS TAKEN FROM PREVIOUS PLAT FOR WELL API # 47-095-0807.

NOTE: TOPO SPOT AND SPOT CIRCLE UPDATED BY SMITH LAND SURVEYING Inc.



I THE UNDERSIGNED, HEREBY CERTIFY THAT THIS PLAT IS CORRECT TO THE BEST OF MY KNOWLEDGE AND BELIEF AND SHOWS ALL THE INFORMATION REQUIRED BY LAW AND THE REGULATIONS ISSUED AND PRESCRIBED BY THE DEPARTMENT OF ENERGY.

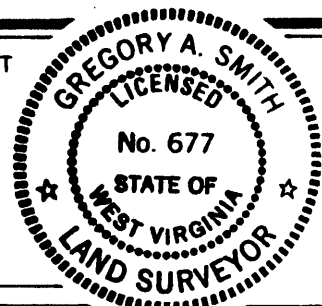

L.L.S. 677 *Gregory A. Smith*

(+) DENOTES LOCATION OF WELL ON UNITED STATES TOPOGRAPHIC MAPS.  
 DATE MAY 3, 19 93  
 OPERATORS WELL NO. DILLON # 2  
 API WELL NO. 47 - 095 - 0807  
 STATE COUNTY PERMIT  
 Frac. Cancelled

MINIMUM DEGREE OF ACCURACY 1 / 200 FILE NO. 3012  
 SCALE 1" = 500'  
 PROVEN SOURCE OF ELEVATION TOP OF KNOB ELEVATION 1142'

STATE OF WEST VIRGINIA  
 DEPARTMENT OF ENERGY  
 OIL AND GAS DIVISION

WELL TYPE: OIL \_\_\_ GAS X LIQUID INJECTION \_\_\_ WASTE DISPOSAL \_\_\_ "GAS" PRODUCTION X STORAGE \_\_\_ DEEP \_\_\_ SHALLOW X  
 LOCATION: ELEVATION 1086' WATERSHED TRIBUTARY TO BRUSH RUN OF McKIM CREEK  
 DISTRICT MEADE COUNTY TYLER QUADRANGLE PENNSBORO 7.5'  
 SURFACE OWNER H.C. DILLON ACREAGE 43.06  
 ROYALTY OWNER H.C. DILLON or Assigns LEASE ACREAGE 43.06  
 PROPOSED WORK: LEASE NO. \_\_\_\_\_  
 DRILL \_\_\_ CONVERT \_\_\_ DRILL DEEPER \_\_\_ REDRILL X FRACTURE OR STIMULATE X PLUG OFF OLD FORMATION \_\_\_ PERFORATE NEW FORMATION \_\_\_ PLUG AND ABANDON \_\_\_ CLEAN OUT AND REPLUG \_\_\_ OTHER  
 PHYSICAL CHANGE IN WELL (SPECIFY) \_\_\_\_\_ TARGET FORMATION ALEXANDER  
 ESTIMATED DEPTH 5900'

WELL OPERATOR DEVONIAN APPALACHIAN CO., Inc DESIGNATED AGENT ROBERT ANDERSON 14 1997  
 ADDRESS Rt. 1 Box 114-B MINERIALWELLS, WV 26150 ADDRESS Rt. 1 Box 114-B MINERIALWELLS, WV 26150

LONGITUDE 80° 57' 30"

COUNTY NAME PERMIT

SLS

# DILLON LEASE

## 47-095-0807

H.C. DILLON

*June 5/20/93*  
0.445  
2.10W

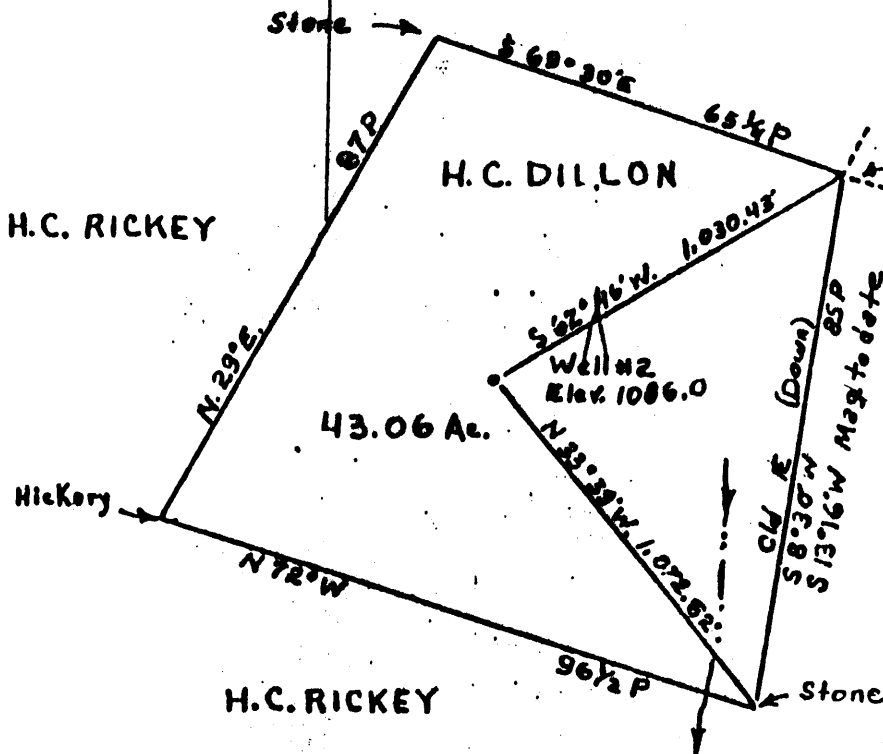

C. S. DILLON

### LEGEND

Surveyed Line: S 13° 16' W 85 P  
Well Location: •

HANLIN

### OWNERSHIP

No Coal  
Minerals:  
Surface: H.C. Dillon  
Address:

NORTH

LONGITUDE 80° 57' 30"

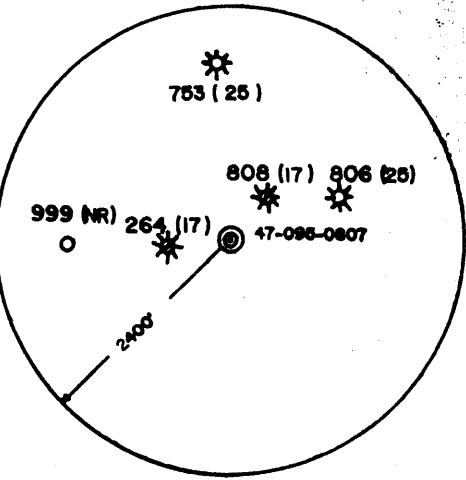

NOTE: INFORMATION SHOWN HEREON WAS TAKEN FROM PREVIOUS PLAT FOR WELL API # 47-095-0807.

NOTE: TOPO SPOT AND SPOT CIRCLE UPDATED BY SMITH LAND SURVEYING Inc.

3305  
4.29W



I THE UNDERSIGNED, HEREBY CERTIFY THAT THIS PLAT IS CORRECT TO THE BEST OF MY KNOWLEDGE AND BELIEF AND SHOWS ALL THE INFORMATION REQUIRED BY LAW AND THE REGULATIONS ISSUED AND PRESCRIBED BY THE DEPARTMENT OF ENERGY.

L.L.S. 677 *Gregory A. Smith*

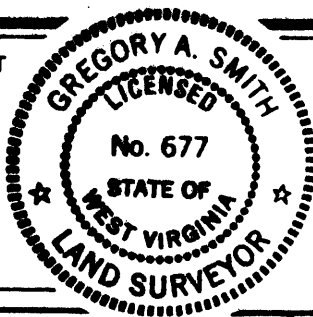

(+) DENOTES LOCATION OF WELL ON UNITED STATES TOPOGRAPHIC MAPS.

DATE MAY 3, 19 93

OPERATORS WELL NO. DILLON # 2

API WELL NO. 47 - 095 - 0807  
STATE COUNTY PERMIT

MINIMUM DEGREE OF ACCURACY 1 / 200 FILE NO. 3012  
PROVEN SOURCE OF ELEVATION TOP OF KNOB ELEVATION 1142' SCALE 1" = 500'

STATE OF WEST VIRGINIA  
DEPARTMENT OF ENERGY  
OIL AND GAS DIVISION



WELL TYPE: OIL \_\_\_ GAS X LIQUID INJECTION \_\_\_ WASTE DISPOSAL \_\_\_ "GAS" PRODUCTION X STORAGE \_\_\_ DEEP \_\_\_ SHALLOW X

LOCATION: ELEVATION 1086' WATERSHED TRIBUTARY TO BRUSH RUN OF McKIM CREEK  
DISTRICT MEADE COUNTY TYLER QUADRANGLE PENNSBORO 7.5' W.U

SURFACE OWNER H.C. DILLON ACREAGE 43.06  
ROYALTY OWNER H.C. DILLON or Assigns LEASE ACREAGE 43.06

PROPOSED WORK: LEASE NO. \_\_\_\_\_  
DRILL \_\_\_ CONVERT \_\_\_ DRILL DEEPER \_\_\_ REDRILL X FRACTURE OR STIMULATE X PLUG OFF OLD FORMATION \_\_\_ PERFORATE NEW FORMATION \_\_\_ PLUG AND ABANDON \_\_\_ CLEAN OUT AND REPLUG \_\_\_ OTHER  
PHYSICAL CHANGE IN WELL (SPECIFY) \_\_\_\_\_ TARGET FORMATION ALEXANDER 1993  
ESTIMATED DEPTH 5900'

WELL OPERATOR DEVONIAN APPALACHIAN CO., Inc DESIGNATED AGENT ROBERT ANDERSON  
ADDRESS Rt. 1 Box 114-B MINERIALWELLS, WV 26150 ADDRESS Rt. 1 Box 114-B MINERIALWELLS, WV 26150

4518

COUNTY NAME PERMIT

575

4-31

60 6-580

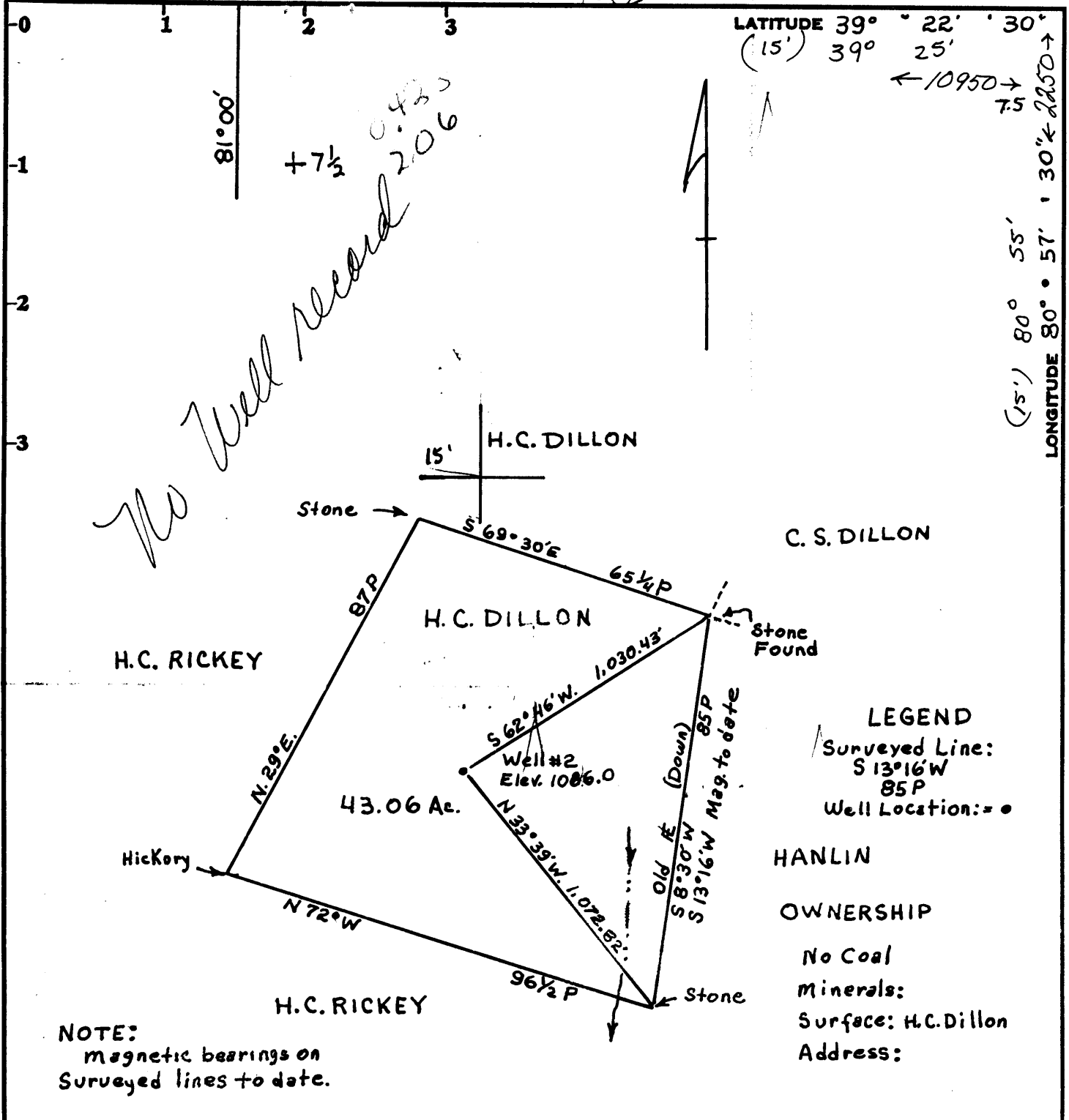

Minimum Error of Closure 1:200

Source of Elevation U.S.C.G.S. B.M. 826 McKim, W.Va.

In wingwall of Bridge Abutment

I, the undersigned, hereby certify that this map is correct to the best of my knowledge and belief and shows all the information required by paragraph 6 of the rules and regulations of the oil and gas section of the mining laws of West Virginia.

- Fracture.....
- New Location.....
- Drill Deeper.....
- Abandonment.....

Signed: William F. Woodburn  
 Squares: N S E W

Map No.

Company SECURITY GAS & OIL 807  
 Address 110 Bush St - Suite 2301 San Francisco, Calif.  
 Farm H.C. & M.L. DILLON (SANDY)  
 Tract \_\_\_\_\_ Acres 43.06 Lease No. \_\_\_\_\_  
 Well (Farm) No. 2 Serial No. \_\_\_\_\_  
 Elevation (Spirit Level) 1086.0 WEST (UNION) 15  
 Quadrangle Pennsboro 7 1/2'  
 County Tyler District Meade 4  
 Engineer William F. Woodburn  
 Engineer's Registration No. P.E. 5404  
 File No. \_\_\_\_\_ Drawing No. \_\_\_\_\_  
 Date May 19, 1980 Scale 1" = 500'

STATE OF WEST VIRGINIA  
 DEPARTMENT OF MINES  
 OIL AND GAS DIVISION  
 CHARLESTON

WELL LOCATION MAP

FILE NO. 095-0807-REN.

+ Denotes location of well on United States Topographic Maps, scale 1 to \_\_\_\_\_, latitude and longitude lines being represented by border lines as shown.

- Denotes one inch spaces on border line of original tracing. 3200' 5th SAND

[08-78]

OIL AND GAS WELL PERMIT APPLICATION

Operator's  
Well No. H.C. Dillon #2  
API Well No. (SANDY)095- 00  
State County Perm

WELL TYPE: Oil X/ Gas X/  
(If "Gas", Production X/ Underground storage     / Deep     / Shallow     /)  
LOCATION: Elevation: 1086.0 Watershed: McKim Creek  
District: Meade County: Tyler Quadrangle: Pennsboro 7.5

WELL OPERATOR Security Gas & Oil Inc  
Address 417 1/2 Second Street  
St. Marys, WV 26170

DESIGNATED AGENT Frank E. Pethtel  
Address 417 1/2 Second Street  
St. Marys, WV 26170

OIL & GAS ROYALTY OWNER H.C. & M.L. Dillon  
Address 2nd St.  
St. Marys, WV 26170

COAL OPERATOR none

Address     

Acreage 43.06

COAL OWNER(S) WITH DECLARATION ON RECORD:

SURFACE OWNER same

Name     

Address     

Address     

Acreage     

Name     

FIELD SALE (IF MADE) TO:

Address     

Name none

Address     

COAL LESSEE WITH DECLARATION ON RECORD:

Name     

OIL & GAS INSPECTOR TO BE NOTIFIED

Address     

Name Phillip Tracey

Address Middlebourne, WV

The undersigned well operator is entitled to operate for oil or gas purposes at the above location under a deed     / lease X/ other contract     / dated August 1, 1979, to the undersigned well operator from H.C. & M.L. Dillon

[If said deed, lease, or other contract has been recorded:]

Recorded on Sept 5, 1979, in the office of the Clerk of the County Commission of Tyler County, West Virginia, in Deed Book 220 at page 558. A permit is requested as follows:

PROPOSED WORK: Drill X/ Drill deeper     / Redrill     / Fracture or stimulate     /  
Plug off old formation     / Perforate new formation     /  
Other physical change in well (specify)     

--planned as shown on the work order on the reverse side hereof.

The above named coal operator, coal owner(s), and coal lessee are hereby notified that any objection they wish to make or are required to make by Code § 22-4-3 must be filed with the Department of Mines within fifteen (15) days after the receipt of this Application by the Department.

Copies of this Permit Application and the enclosed plat and reclamation plan have been mailed by registered mail or delivered by hand to the above named coal operator, coal owner(s), and coal lessee on or before the day of the mailing or delivery of this Permit Application to the Department of Mines at Charleston, West Virginia.

PLEASE SUBMIT COPIES OF ALL GEOPHYSICAL LOGS DIRECTLY TO:

WEST VIRGINIA OIL AND GAS CONSERVATION COMMISSION  
1615 WASHINGTON STREET EAST  
CHARLESTON, WV 25311

TELEPHONE: (304) 248-2000

Security Gas & Oil Inc.  
Well Operator

**BLANKET BOND**

By Frank E. Pethtel  
Its Vice-President of Appalachian Region

PROPOSED WORK ORDER

THIS IS AN ESTIMATE ONLY:  
ACTUAL INFORMATION MUST BE SUBMITTED ON FORM IV-35 UPON COMPLETION

DRILLING CONTRACTOR (IF KNOWN) Little Swiss Drilling Co.  
Address P.O. Box P  
Buckhannon, WV

GEOLOGICAL TARGET FORMATION, Fifth Sand

Estimated depth of completed well, 3200 feet Rotary X / Cable tools      /  
Approximate water strata depths: Fresh, 350 feet; salt, 2000 feet.  
Approximate coal seam depths: none Is coal being mined in the area? Yes      / No X

CASING AND TUBING PROGRAM

CASING OR TUBING TYPE	SPECIFICATIONS				FOOTAGE INTERVALS		CEMENT FILL-UP OR SACKS (Cubic feet)	PACKERS
	Size	Grade	Weight per ft	New	Used	For drilling		
Conductor	16"	H40	38lbs		X	20 ft		Kinds
Fresh water								
Coal								Sizes
Intermediate	5/8	H40	20	X		1186	To surf.	
Production	4 1/2	J55	10 1/2	X		3200	To surf	Depths set
Tubing	2"	erw	4.7	X		3200		
Liners								Perforations:
								Top Bottom

NOTE: Regulation 7.02 of the Department of Mines provides that the original and four copies of Form IV-2 must be filed with the Department, accompanied by (i) a plat in the form prescribed by Regulation 11, (ii) a bond in one of the forms prescribed by Regulation 12, or in lieu thereof the other security allowed by Code § 22-4-2, (iii) Form IV-9, "Reclamation Plan", applicable to the reclamation required by Code § 22-4-12b and Regulation 23, (iv) unless previously paid on the same well, the fee required by Code § 22-4-12a, and (v) if applicable, the consent required by Code § 22-4-8a from the owner of any water well or dwelling within 200 feet of the proposed well.

A separate Form IV-2 shall not be required for fracturing or stimulating a well where fracturing or stimulating is the major part of the work for which a permit is sought and is noted as such on the Form IV-2 filed in connection therewith.

**THIS PERMIT MUST BE POSTED AT THE WELL SITE**  
All provisions being in accordance with Chapter 22, of the W. Va. Code, the location is hereby approved for drilling. This permit shall expire if operations have not commenced by 2-6-81.

*[Signature]*  
Deputy Director - Oil & Gas Division

The following waiver must be completed by the coal operator and by any coal owner or coal lessee who has recorded a declaration under Code § 22-4-20, if the permit is to be issued within fifteen (15) days of receipt thereof:

W A I V E R

The undersigned coal operator      / owner      / lessee      / of the coal under this well location has examined this proposed well location. If a mine map exists which covers the area of the well location, the well location has been added to the mine map. The undersigned has no objection to the work proposed to be done at this location, provided, the well operator has complied with all applicable requirements of the West Virginia Code and the governing regulations.

Date:     , 19     

By       
Its

STATE OF WEST VIRGINIA  
DEPARTMENT OF MINES, OIL AND GAS DIVISION

Date: January 20, 1980

Operator's H.C. Dillor  
Well No. (Sandy #2)

API Well No. 47 095-0807-REN  
State County Permi

OIL AND GAS WELL PERMIT APPLICATION

WELL TYPE: Oil XX Gas XX  
(If "Gas", Production XX / Underground storage      / Deep      / Shallow      /)

LOCATION: Elevation: 1085' Watershed: MCKin Creek  
District: Meade County: Tyler Quadrangle: Pennaboro 7.5 min.

WELL OPERATOR Security Gas & Oil, Inc.  
Address 417 1/2 Second Street  
St. Marys, WV 26170

DESIGNATED AGENT Frank E. Pethtel  
Address 417 1/2 Second Street  
St. Marys, WV 26170

OIL & GAS ROYALTY OWNER H.C. & M.L. Dillon  
Address 2nd Street  
St. Marys, WV 26170

COAL OPERATOR none  
Address     

Acreage 43.06

COAL OWNER(S) WITH DECLARATION ON RECORD:

SURFACE OWNER same  
Address       
Acreage     

Name none  
Address     

FIELD SALE (IF MADE) TO:

Name none  
Address     

Name       
Address     

OIL & GAS INSPECTOR TO BE NOTIFIED

Name Phillip Tracey  
Address Middlebourne, WV

COAL LESSEE WITH DECLARATION ON RECORD:

Name none  
Address     

The undersigned well operator is entitled to operate for oil or gas purposes at the above

location under a deed      / lease XX / other contract      / dated August 1, 1979, to the

undersigned well operator from H.C. & M.L. Dillon

[If said deed, lease, or other contract has been recorded:]  
Recorded on Sept. 5, 1979, in the office of the Clerk of the County Commission of Tyler

County, West Virginia, in Deed Book 220 at page 558. A permit is requested as follows:

PROPOSED WORK: Drill XX / Drill deeper      / Redrill      / Fracture or stimulate      /  
Plug off old formation      / Perforate new formation      /  
Other physical change in well (specify)     

--planned as shown on the work order on the reverse side hereof.

The above named coal operator, coal owner(s), and coal lessee are hereby notified that any objection they wish to make or are required to make by Code § 22-4-3 must be filed with the Department of Mines within fifteen (15) days after the receipt of this Application by the Department.

Copies of this Permit Application and the enclosed plat and reclamation plan have been mailed by registered mail or delivered by hand to the above named coal operator, coal owner(s), and coal lessee on or before the day of the mailing or delivery of this Permit Application to the Department of Mines at Charleston, West Virginia.

PLEASE SUBMIT COPIES OF ALL  
GEOLOGICAL LOGS DIRECTLY TO:

WEST VIRGINIA OIL AND GAS  
CONSERVATION COMMISSION  
1615 WASHINGTON STREET EAST  
CHARLESTON, WV 25311

TELEPHONE: (304) 348-3092

BLANKET BOND

Security Gas & Oil, Inc.  
Well Operator

By Frank E. Pethtel  
Its Vice-President

PROPOSED WORK ORDER

THIS IS AN ESTIMATE ONLY:  
ACTUAL INFORMATION MUST BE SUBMITTED ON FORM IV-35 UPON COMPLETION

DRILLING CONTRACTOR (IF KNOWN) Little Swiss Drilling Company

Address P.O. BOX P  
Buckhannon, WV

GEOLOGICAL TARGET FORMATION, DONGON

Estimated depth of completed well, 5500 feet Rotary XX / Cable tools      /

Approximate water strata depths: Fresh, 350 feet; salt, 2000 feet.

Approximate coal seam depths: ROBE Is coal being mined in the area? Yes      / No XX

CASING AND TUBING PROGRAM

CASING OR TUBING TYPE	SPECIFICATIONS					FOOTAGE INTERVALS		CEMENT FILL-UP OR SACKS (Cubic feet)	PACKERS
	Size	Grade	Weight per ft	New	Used	For drilling	Left in well		
Conductor	16"	H40	38lbs		XX	20 ft.			Kinds
Fresh water									
Coal									Sizes
Intermediate	8 5/8"	H40	20lbs	XX			1186	To surf.	
Production	4 1/2"	J55	10.2lbs	XX			5500	720 sacks	Depths set
Tubing	2"	erw	4.7	XX			5500		
Liners									Perforations:
									Top Bottom

NOTE: Regulation 7.02 of the Department of Mines provides that the original and four copies of Form IV-2 must be filed with the Department, accompanied by (i) a plat in the form prescribed by Regulation 11, (ii) a bond in one of the forms prescribed by Regulation 12, or in lieu thereof the other security allowed by Code § 22-4-2, (iii) Form IV-9, "Reclamation Plan", applicable to the reclamation required by Code § 22-4-12b and Regulation 23, (iv) unless previously paid on the same well, the fee required by Code § 22-4-12a, and (v) if applicable, the consent required by Code § 22-4-8a from the owner of any water well or dwelling within 200 feet of the proposed well.

A separate Form IV-2 shall not be required for fracturing or stimulating a well. THIS PERMIT MUST BE POSTED AT THE WELL SITE. The permit is to be part of the work for which a permit is sought and is noted as such on the Form IV-2 filed in connection therewith.

All provisions being in accordance with Chapter 22, of the W. Va. Code, the location is hereby approved for drilling renewed. This permit shall expire if operations have not commenced by \_\_\_\_\_.

J. J. Mussey  
Deputy Director, Oil & Gas Division

The following waiver must be completed by the coal operator and by any coal owner or coal lessee who has recorded a declaration under Code § 22-4-20, if the permit is to be issued within fifteen (15) days of receipt thereof:

W A I V E R

The undersigned coal operator \_\_\_\_\_ / owner \_\_\_\_\_ / lessee \_\_\_\_\_ of the coal under this well location, has examined this proposed well location. If a mine map exists which covers the area of the well location, the well location has been added to the mine map. The undersigned has no objection to the work proposed to be done at this location, provided, the well operator has complied with all applicable requirements of the West Virginia Code and the governing regulations.

Date: \_\_\_\_\_, 19\_\_\_\_\_

By \_\_\_\_\_

Its \_\_\_\_\_

MAY 18 93  
PERMITTING  
Office of CR 2

- 1) Date: MAY 5/11/93
- 2) Operator's well number H.C. Dillon #2
- 3) API Well No: 47 - 695 - 0807 - FRA  
State - County - Permit

STATE OF WEST VIRGINIA  
DEPARTMENT OF ENERGY, DIVISION OF OIL AND GAS

NOTICE AND APPLICATION FOR A WELL WORK PERMIT

- 4) Surface Owner(s) to be served:
  - (a) Name Herman C Dillon  
Address P.O. Box 28  
St Marys WV 26170
  - (b) Name \_\_\_\_\_  
Address \_\_\_\_\_
  - (c) Name \_\_\_\_\_  
Address \_\_\_\_\_
- 5) (a) Coal Operator:
  - Name N/A  
Address \_\_\_\_\_
  - (b) Coal Owner(s) with Declaration  
Name \_\_\_\_\_  
Address \_\_\_\_\_
  - (c) Coal Lessee with Declaration  
Name \_\_\_\_\_  
Address \_\_\_\_\_
- 6) Inspector Mike Underwood  
Address Pt 2 Box 135  
Salem, WV 26426  
Telephone (304)- 782-1043

TO THE PERSON(S) NAMED ABOVE TAKE NOTICE THAT:

Included is the lease or leases or other continuing contract or contracts by which I hold the right to extract oil and gas OR

Included is the information required by Chapter 22B, Article 1, Section 8(d) of the Code of West Virginia (see page 2)

I certify that as required under Chapter 22B of the West Virginia Code I have served copies of this notice and application, a location plat, and accompanying documents pages 1 through \_\_\_ on the above named parties, by:

- Personal Service (Affidavit attached)
- Certified Mail (Postmarked postal receipt attached)
- Publication (Notice of Publication attached)

I have read and understand Chapter 22B and 38 CSR 11-18, and I agree to the terms and conditions of any permit issued under this application.

I certify under penalty of law that I have personally examined and am familiar with the information submitted on this application form and all attachments, and that based on my inquiry of those individuals immediately responsible for obtaining the information, I believe that the information is true, accurate, and complete.

I am aware that there are significant penalties for submitting false information, including the possibility of fine and imprisonment.

Well Operator Devolan Appalachia Co Inc  
 By: Robert B. ...  
 Its: President  
 Address Pt 7 Box 114 B  
Mineral Wells WV 26150  
 Telephone \_\_\_\_\_

Subscribed and sworn before me this \_\_\_\_\_ day of \_\_\_\_\_, 19\_\_\_\_

\_\_\_\_\_  
Notary Public

My commission expires \_\_\_\_\_



RECEIVED  
 WV Dept. of  
 Environmental Protection

MAY 18 93

095-807- Frac  
 Issued 05/24/93

FORM WW-2B

Permitting  
 DEPARTMENT OF ENERGY, DIVISION OF OIL AND GAS  
 WELL WORK PERMIT APPLICATION

Page 1 of 1  
 Expires 05/24/95  
 13530 (4) 538

17227

- 1) Well Operator: Devonian Appalachian Co. Inc
- 2) Operator's Well Number: HC Dillon #2 3) Elevation: 1000
- 4) Well type: (a) Oil / or Gas X  
 (b) If Gas: Production X / Underground Storage /  
 Deep / Shallow X
- 5) Proposed Target Formation(s): Riley, Balltown, Warren, 4th Sand, 5th Sand, Gordon
- 6) Proposed Total Depth: logged 4864 feet
- 7) Approximate fresh water strata depths: unknown
- 8) Approximate salt water depths: unknown
- 9) Approximate coal seam depths: unknown
- 10) Does land contain coal seams tributary to active mine? Yes / No X
- 11) Proposed Well Work: Find TO, bond log well, squeeze if necessary, from Riley, Balltown, Warren, 4th Sand, 5th Sand, Gordon
- 12)

CASING AND TUBING PROGRAM

TYPE	SPECIFICATIONS			FOOTAGE INTERVALS		CEMENT
	Size	Grade	Weight per ft.	For drilling	Left in well	Fill-up (cu. ft.)
Conductor	<u>Previously drilled by Securing Oil Co 2/26/81 not completed</u>					
Fresh Water						
Coal						
Intermediate	<u>8 5/8</u>	<u>Assumed K-42</u>	<u>Assumed 23#</u>		<u>1212</u>	<u>to surface</u>
Production	<u>4 1/2</u>	<u>Assumed (wiped Sur)</u>	<u>Assumed 10.5#</u>		<u>Assumed 4700 ±</u>	<u>unknown</u>
Tubing	<u>set</u>					
Liners						

PACKERS : Kind N/A  
 Sizes \_\_\_\_\_  
 Depths set \_\_\_\_\_

4670/9

For Division of Oil and Gas Use Only

Fee(s) paid: (P) Well Work Permit (P) Reclamation Fund (P) WPC  
 Plat (P) WW-9 (P) WW-2B (P) Bond C.D. [Signature] Age (P)



STATE OF WEST VIRGINIA  
 DEPARTMENT OF ENERGY  
 DIVISION OF OIL AND GAS  
 1615 Washington Street, East  
 Charleston, West Virginia 25311  
 Telephone: 348-3500

FYI

ARCH A. MOORE, JR.  
 Governor

September 9, 1985

CERTIFIED MAIL  
RETURN RECEIPT REQUESTED

Dear Mr. Ray G. Miller, Pres.

As designated agent/ or operator you have previously been notified on 8/27/85 and again on 9/4/85 that the wells of Security Gas and Oil Inc. which is permitted as Nos. See Below located on the Attached Sheet tract, near McKim Creek, Meade District, Tyler County, West Virginia, is in violation of West Virginia Code 22B-1-30 & 7:05 and the regulations promulgated thereunder due to Failure to reclaim well sites within (6) mos. after drilling completed, No Identifications by API Numbers...

Now, therefore, take notice that the bond covering said well shall be forfeited as is required by West Virginia Code 22B-1-26 (h) if an agreement satisfactory to the Director is not reached within 15 days from receipt of this notice.

A copy of this notice is being sent by Certified Mail to the Surety on the bond which covers this permit.

If you have any questions concerning this notice, please contact the Division of Oil and Gas of the Department of Energy.

Respectively,

Director, Division Oil & Gas

cc: Surety - National Grange Mutual Insurance Company  
 Office of Attorney General, Environmental Protection Division  
 District Inspector

In Re: 095-0736 / 0737 / 0754 / 0806 / 0807 / 0835 / 0836 / 0837  
 095-0838 / 0840 / 0841 also (1) Pleasant County well 073-0796