

2-4

120 8-17-80

LATITUDE 39° 30' 00"

← 9000 →
75

← 4100 →

80° 50' 00"

LONGITUDE

80° 52' 30"

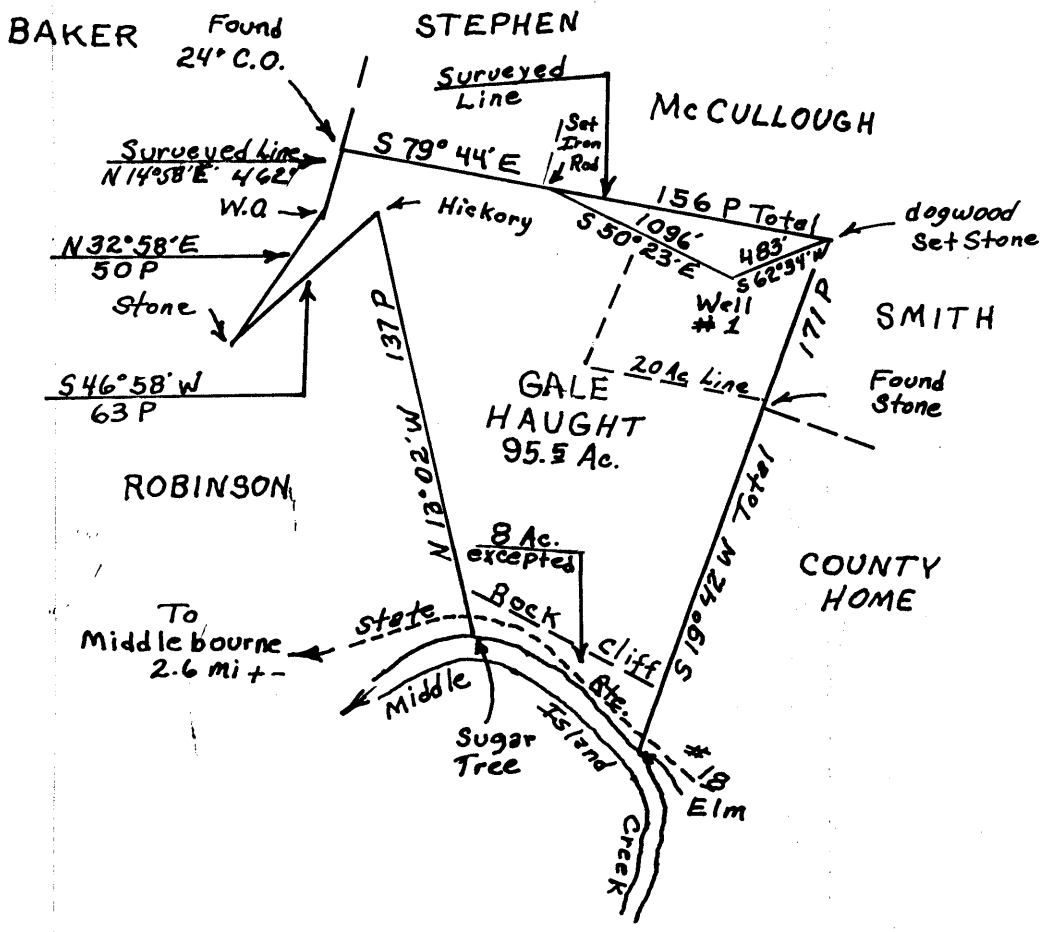
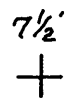
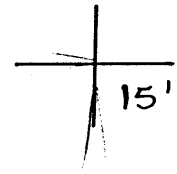

8 Ac. exception: G. SMITH BK 112 Pg. 422

NOTE: Magnetic to date.

FILE NO. _____
DRAWING NO. _____
SCALE 1" = 1000'
MINIMUM DEGREE OF ACCURACY 1:200
PROVEN SOURCE OF ELEVATION U.S.C. & G.S. B.M. 697

I THE UNDERSIGNED, HEREBY CERTIFY THAT THIS PLAT IS CORRECT TO THE BEST OF MY KNOWLEDGE AND BELIEF AND SHOWS ALL THE INFORMATION REQUIRED BY LAW AND THE REGULATIONS ISSUED AND PRESCRIBED BY THE DEPARTMENT OF MINES.
(SIGNED) William F. Woodburn
R.P.E. 5404 L.L.S. _____

PLACE SEAL HERE

(+) DENOTES LOCATION OF WELL ON UNITED STATES TOPOGRAPHIC MAPS
FORM IV-6 (8-78)



DATE AUGUST 4, 1980
OPERATOR'S WELL NO. _____
API WELL NO. 47-095-0833
STATE COUNTY PERMIT

STATE OF WEST VIRGINIA
DEPARTMENT OF MINES
OIL AND GAS DIVISION

Cancelled

WELL TYPE: OIL ___ GAS ___ LIQUID INJECTION ___ WASTE DISPOSAL ___
(IF "GAS,") PRODUCTION ___ STORAGE ___ DEEP ___ SHALLOW ___
LOCATION: ELEVATION 1026.0 WATER SHED GORRELL RUN, TRIBUTARY OF MIDDLE ISLAND CR.
DISTRICT ELLSWORTH COUNTY TYLER
QUADRANGLE SHIRLEY 7 1/2 WEST UNION
SURFACE OWNER GALE HAUGHT HRS. ACREAGE 95.5
OIL & GAS ROYALTY OWNER GALE HAUGHT HRS. LEASE ACREAGE 95.5 Ac.
LEASE NO. _____
PROPOSED WORK: DRILL CONVERT ___ DRILL DEEPER ___ REDRILL ___ FRACTURE OR STIMULATE ___ PLUG OFF OLD FORMATION ___ PERFORATE NEW FORMATION ___ OTHER PHYSICAL CHANGE IN WELL (SPECIFY) _____

PLUG AND ABANDON ___ CLEAN OUT AND REPLUG ___
TARGET FORMATION Dominion Shale ESTIMATED DEPTH 4500' FEB 9 1987
WELL OPERATOR L.M. Petroleum Co. DESIGNATED AGENT Richard Nelson
ADDRESS Ct #1, Box 1P-13 ADDRESS Parkersburg, WV
Marietta, Ohio 45750

80° 52' 30"

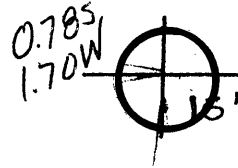

80° 50' 00"

LONGITUDE

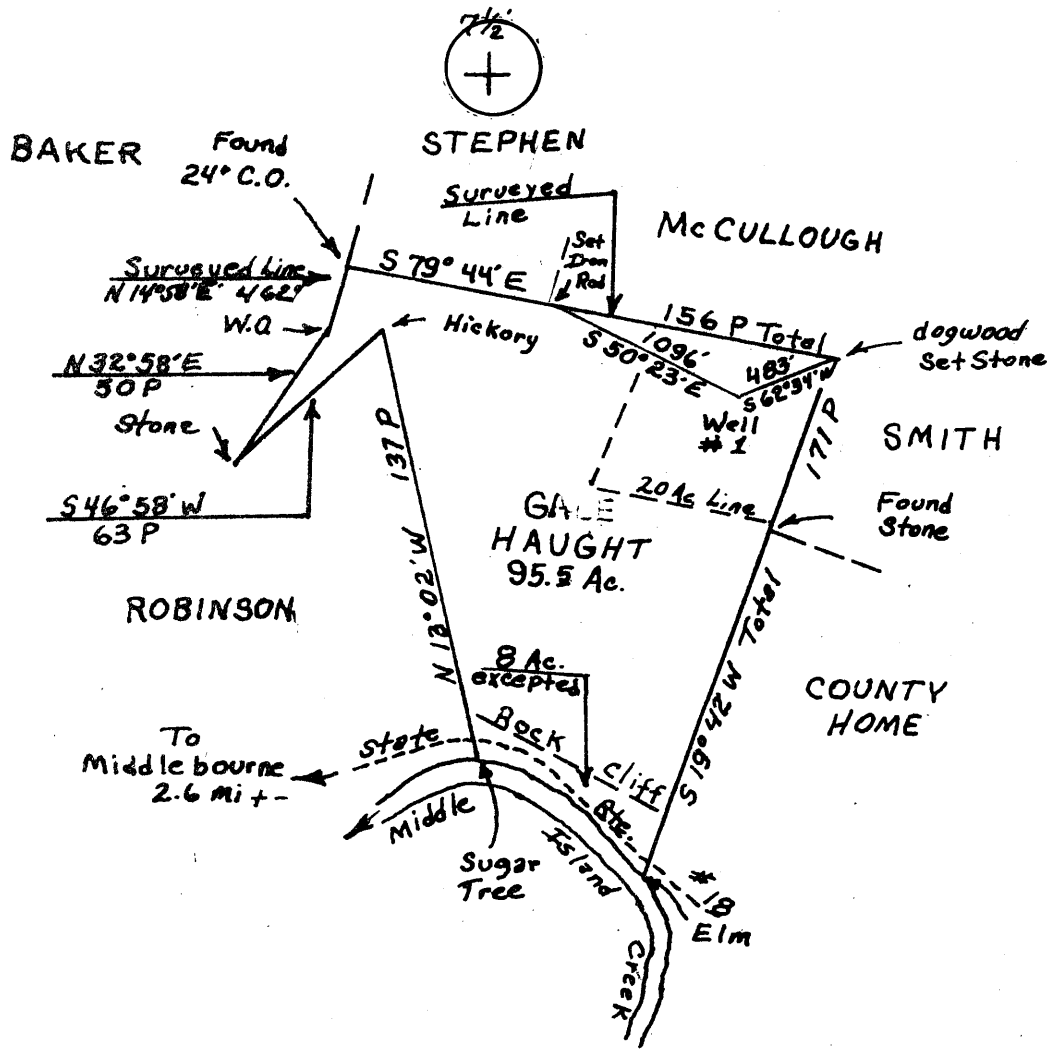

8 Ac. exception: G. SMITH BK 112 P. 422

NOTE: Magnetic to date.

FILE NO. _____
 DRAWING NO. _____
 SCALE 1" = 1000'
 MINIMUM DEGREE OF ACCURACY 1:200
 PROVEN SOURCE OF ELEVATION U.S.C. & G.S. B.M. 697

I THE UNDERSIGNED, HEREBY CERTIFY THAT THIS PLAT IS CORRECT TO THE BEST OF MY KNOWLEDGE AND BELIEF AND SHOWS ALL THE INFORMATION REQUIRED BY LAW AND THE REGULATIONS ISSUED AND PRESCRIBED BY THE DEPARTMENT OF MINES.
 (SIGNED) William F. Woodburn
 R.P.E. 5469 L.L.S. _____

PLACE SEAL HERE

(+) DENOTES LOCATION OF WELL ON UNITED STATES TOPOGRAPHIC MAPS
 FORM IV-6 (8-78)



DATE AUGUST 4, 19 80
 OPERATOR'S WELL NO. _____
 API WELL NO. _____
47 - 095 - 0833
 STATE COUNTY PERMIT

STATE OF WEST VIRGINIA
 DEPARTMENT OF MINES
 OIL AND GAS DIVISION

WELL TYPE: OIL ___ GAS ___ LIQUID INJECTION ___ WASTE DISPOSAL ___
 (IF "GAS,") PRODUCTION ___ STORAGE ___ DEEP ___ SHALLOW ___
 LOCATION: ELEVATION 1026.0 WATER SHED GORRELL RUN, TRIBUTARY OF MIDDLE ISLAND CR.
 DISTRICT ELLSWORTH COUNTY TYLER
 QUADRANGLE SHIRLEY 7 1/2 WEST UNION NC
 SURFACE OWNER GALE HAUGHT HRS. ACREAGE 95.5
 OIL & GAS ROYALTY OWNER GALE HAUGHT HRS. LEASE ACREAGE 95.5 AC.
 LEASE NO. _____
 PROPOSED WORK: DRILL CONVERT ___ DRILL DEEPER ___ REDRILL ___ FRACTURE OR STIMULATE ___ PLUG OFF OLD FORMATION ___ PERFORATE NEW FORMATION ___ OTHER PHYSICAL CHANGE IN WELL (SPECIFY) _____

PLUG AND ABANDON ___ CLEAN OUT AND REPLUG ___
 TARGET FORMATION Dominion Shale ESTIMATED DEPTH 4500'
 WELL OPERATOR LTM Petroleum Co. DESIGNATED AGENT Richard Hubert
 ADDRESS Ct #1, Box 18-B ADDRESS Parsonsburg, W.V. SEP 16 1980
Marion, Ohio 45750



STATE OF WEST VIRGINIA
DEPARTMENT OF MINES

Oil and Gas Division

OIL AND GAS WELL PERMIT APPLICATION

TO THE DEPARTMENT OF MINES,
Charleston, W. Va.

DATE 8/11/80

Surface Owner Gale Haught Heirs

Company L & M Petroleum Co.

Address Box 31, Middlebourne, WV

Address Rt. #1, Box 18-B, Marietta, OH

Mineral Owner Same

Farm Gale Haught Heirs Acres 95.5

Address _____

Location (waters) Gorrell Run

Coal Owner Same

Well No. 1 Elevation 1026

Address _____

District Ellsworth County Tyler

Coal Operator None

Quadrangle Shirley

Address _____

THIS PERMIT MUST BE POSTED AT THE WELL SITE

All provisions being in accordance with Chapter 22, of the W. Va. Code, the location is hereby approved for drilling. This permit shall expire if operations have not commenced by 4-25-81.

INSPECTOR

TO BE NOTIFIED Phil Tracy

ADDRESS Middlebourne, WV

PHONE 758-4573

Fred R. Smith
Deputy Director - Oil & Gas Division

GENTLEMEN:

The undersigned well operator is entitled to drill upon the above named farm or tract of land for oil and gas, having fee title thereto, (or as the case may be) under grant or lease dated 3/28 19 73 by Gale Haught made to Royal Resources and recorded on the _____ day of _____ 19____, in Tyler County, Book 200 Page 434
XX NEW WELL _____ DRILL DEEPER _____ REDRILL _____ FRACTURE OR STIMULATE
_____ OIL AND GAS WELL ORIGINALLY DRILLED BEFORE JUNE 5, 1969.

The enclosed plat was prepared by a registered engineer or licensed land surveyor and all coal owners and/or operators have been notified as of the above date.

The above named coal owners and/or operator are hereby notified that any objection they wish to make, or are required to make by Section 3 of the Code, must be received by, or filed with the Department of Mines within ten (10) days.

Copies of this notice and the enclosed plat were mailed by registered mail, or delivered to the above named coal operators or coal owners at their above shown respective address _____ day _____ before, or on the same day with the mailing or delivery of this copy to the Department of Mines at Charleston, West Virginia.

PLEASE SUBMIT COPIES OF ALL
GEOPHYSICAL LOGS DIRECTLY TO:

WEST VIRGINIA GEOLOGICAL AND
ECONOMIC SURVEY
P. O. BOX 879
MORGANTOWN, WEST VIRGINIA 26505
AC-304 - 292-6331

Address
of
Well Operator

Very truly yours, L & M Petroleum, Co.

(Sign Name) [Signature]
Well Operator

Rt. #1, Box 18-B
Street
Marietta
City or Town
Ohio 45750
State

BLANKET BOND

*SECTION 3 If no objections are filed or found by the Department of mines, within said period of ten days from the receipt of notice and plat by the department of mines, to said proposed location, the Department shall forthwith issue to the well operator a permit reciting the filing of such plat, that no objections have been made by the coal operators or found thereto by the department and that the same is approved and the well operator authorized to proceed.

47-095-0833

PERMIT NUMBER

"I have read and understand the reclamation requirements as set forth in Chapter 22, Article 4, Section 12-b and will carry out the specified requirements."

Signed by _____

