

9-51

800 9-26-80

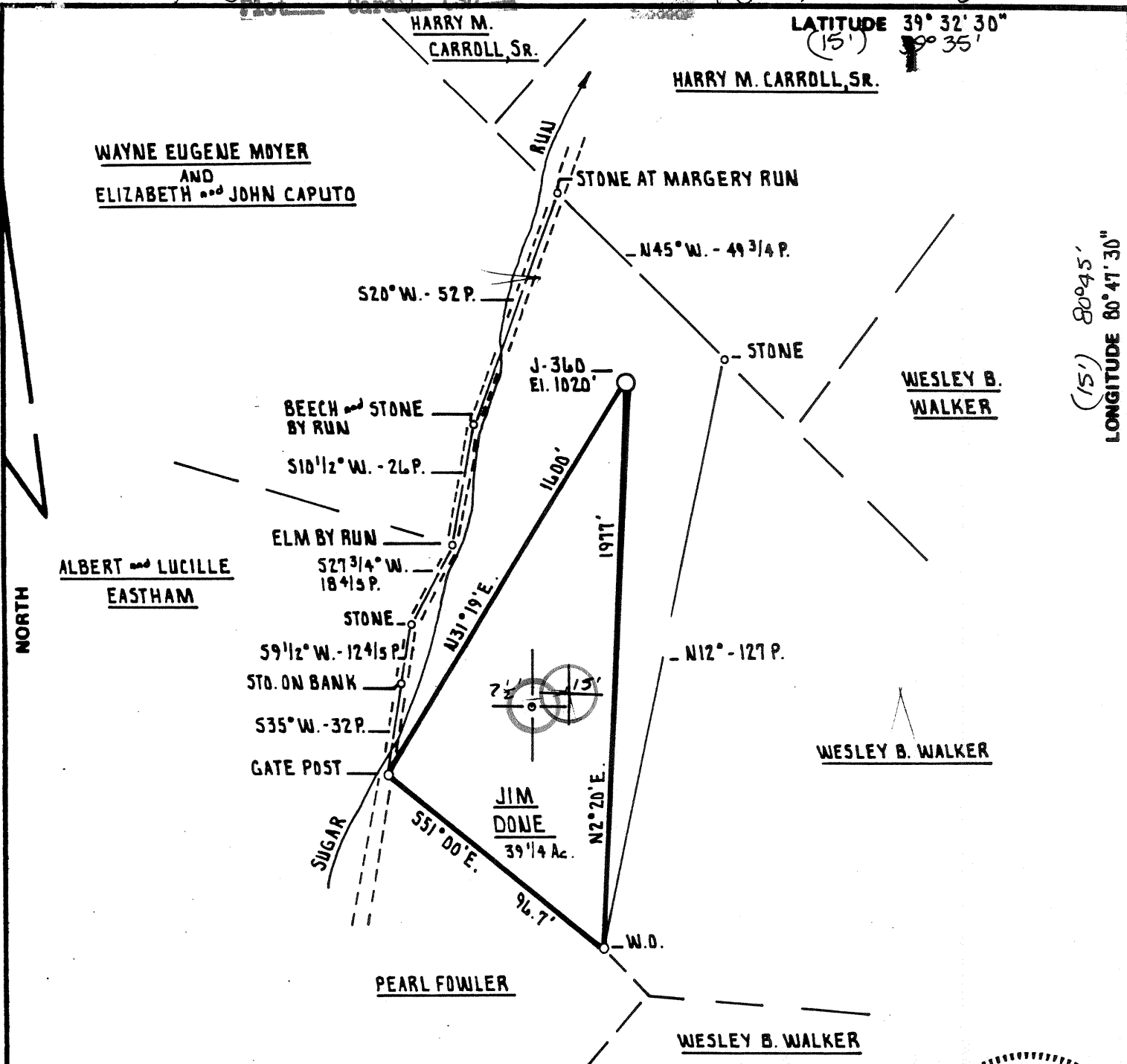

(15') 80°45'
LONGITUDE 80°47'30"

FILE NO. _____
 DRAWING NO. _____
 SCALE 1" = 500'
 MINIMUM DEGREE OF ACCURACY 1 PART IN 200
 PROVEN SOURCE OF ELEVATION B.M. 900' NORTH OF INTERSECTION OF RT. # 11 and MARGERY RUN
 ELEVATION 766'

I THE UNDERSIGNED, HEREBY CERTIFY THAT THIS PLAT IS CORRECT TO THE BEST OF MY KNOWLEDGE AND BELIEF AND SHOWS ALL THE INFORMATION REQUIRED BY LAW AND THE REGULATIONS ISSUED AND PRESCRIBED BY THE DEPARTMENT OF MINES.
 (SIGNED) Daniel L. Wheeler
 R.P.E. _____ L.L.S. 530

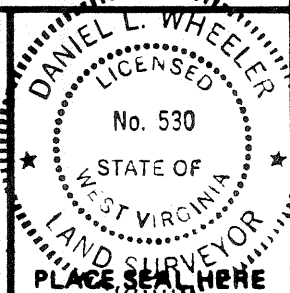

(+) DENOTES LOCATION OF WELL ON UNITED STATES TOPOGRAPHIC MAPS
 FORM IV-6 (8-78)



DATE SEPTEMBER 11th, 19 80
 OPERATOR'S WELL NO. J-360
 API WELL NO. 47-095-0862
 STATE 47 COUNTY 095 PERMIT 0862

STATE OF WEST VIRGINIA
 DEPARTMENT OF MINES
 OIL AND GAS DIVISION

CANCELLED

WELL TYPE: OIL GAS LIQUID INJECTION WASTE DISPOSAL
 (IF "GAS,") PRODUCTION STORAGE DEEP SHALLOW
 LOCATION: ELEVATION 1020' WATER SHED SUGAR RUN TO ELK FORK
 DISTRICT ELLSWORTH COUNTY TYLER
 QUADRANGLE PORTERS FALLS T-5 NEW MARTINSVILLE 15'
 SURFACE OWNER HARRY M. CARROLL, SR. ACREAGE 39 1/4 Ac.
 OIL & GAS ROYALTY OWNER JIM DONE LEASE NO. M-605 LEASE ACREAGE 39 1/4 Ac.
 PROPOSED WORK: DRILL CONVERT DRILL DEEPER REDRILL FRACTURE OR STIMULATE PLUG OFF OLD FORMATION PERFORATE NEW FORMATION OTHER PHYSICAL CHANGE IN WELL (SPECIFY) _____

PLUG AND ABANDON CLEAN OUT AND REPLUG
 TARGET FORMATION ALEXANDER ESTIMATED DEPTH 5400'
 WELL OPERATOR J. and J. ENTERPRISES, INC. DESIGNATED AGENT HARRY BARNETT
 ADDRESS P.O. BOX 48 BUCKHANNON, WEST VIRGINIA 26201 ADDRESS P.O. BOX 48 BUCKHANNON, WEST VIRGINIA 26201

FEB 14 1983

5th - 5th card CSP 80 9-26-80

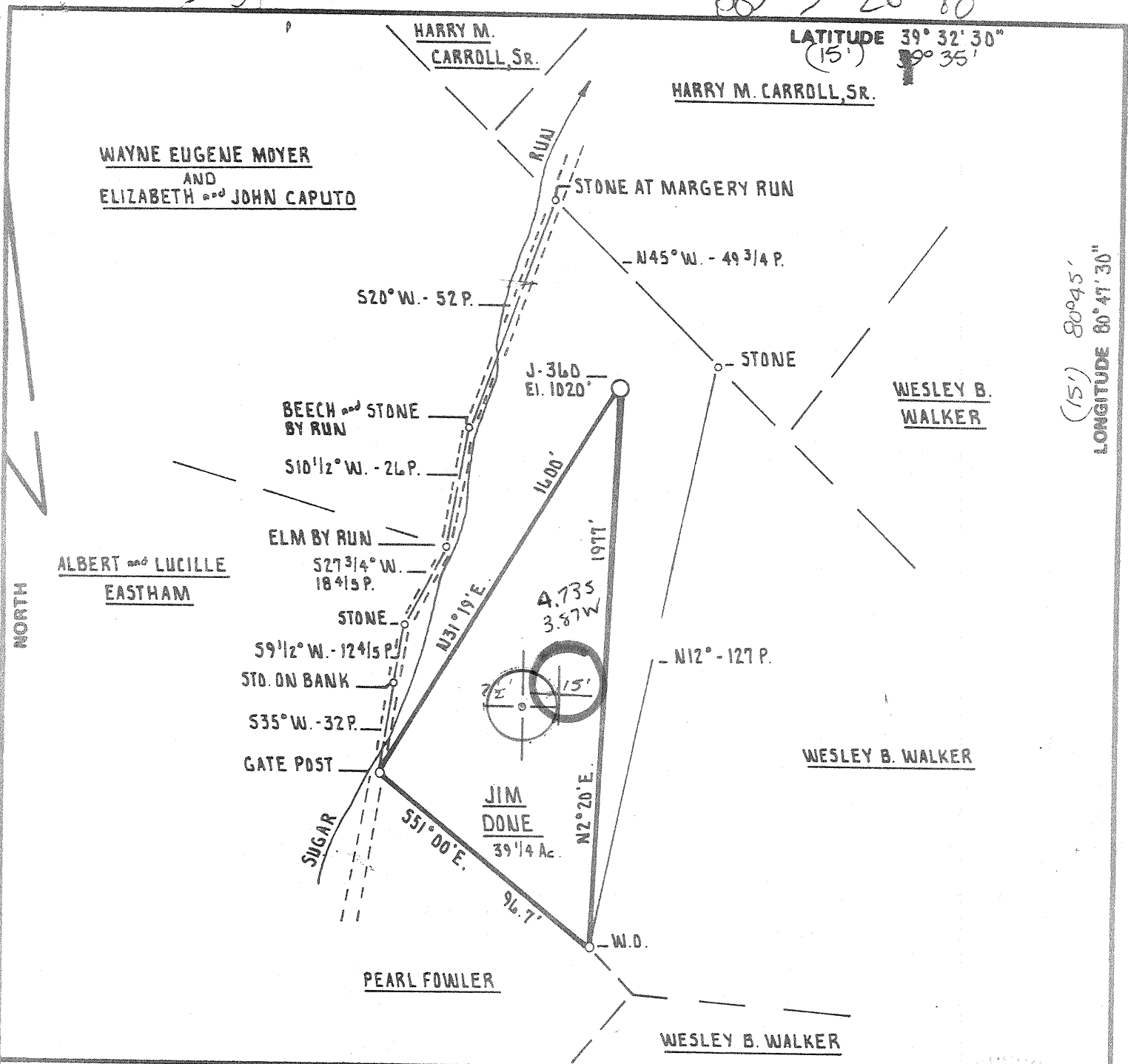

FILE NO. _____
 DRAWING NO. _____
 SCALE 1" = 500'
 MINIMUM DEGREE OF ACCURACY 1 PART IN 200
 PROVEN SOURCE OF ELEVATION B.M. 900' NORTH OF INTERSECTION OF RT. # 11 and MARGERY RUN
 ELEVATION 766'

I THE UNDERSIGNED, HEREBY CERTIFY THAT THIS PLAT IS CORRECT TO THE BEST OF MY KNOWLEDGE AND BELIEF AND SHOWS ALL THE INFORMATION REQUIRED BY LAW AND THE REGULATIONS ISSUED AND PRESCRIBED BY THE DEPARTMENT OF MINES.
 (SIGNED) Spencer L. Wheeler
 R.P.E. _____ L.L.S. 530

PLACE SEAL HERE

(+) DENOTES LOCATION OF WELL ON UNITED STATES TOPOGRAPHIC MAPS
 FORM IV-6 (8-78)



DATE SEPTEMBER 11th, 19 80
 OPERATOR'S WELL NO. J-360
 API WELL NO. 47-095-0862
 STATE 47 COUNTY 095 PERMIT 0862

STATE OF WEST VIRGINIA
 DEPARTMENT OF MINES
 OIL AND GAS DIVISION

WELL TYPE: OIL GAS LIQUID INJECTION WASTE DISPOSAL
 (IF "GAS.") PRODUCTION STORAGE DEEP SHALLOW
 LOCATION: ELEVATION 1020' WATER SHED SUGAR RUN TO ELK FORK
 DISTRICT ELLSWORTH COUNTY TYLER
 QUADRANGLE PORTERS FALLS 7.5 NEW MARTINSVILLE 15'SE
 SURFACE OWNER HARRY M. CARROLL SR. ACREAGE 39 1/4 Ac.
 OIL & GAS ROYALTY OWNER JIM DONE LEASE ACREAGE 39 1/4 Ac.
 LEASE NO. M-605
 PROPOSED WORK: DRILL CONVERT DRILL DEEPER REDRILL FRACTURE OR STIMULATE PLUG OFF OLD FORMATION PERFORATE NEW FORMATION OTHER PHYSICAL CHANGE IN WELL (SPECIFY) _____

PLUG AND ABANDON CLEAN OUT AND REPLUG
 TARGET FORMATION ALEXANDER ESTIMATED DEPTH 5400'
 WELL OPERATOR J. and J. ENTERPRISES, INC. DESIGNATED AGENT HARRY BARNETT
 ADDRESS P.O. BOX 48 ADDRESS P.O. BOX 48
BUCKHANNON, WEST VIRGINIA 26201 BUCKHANNON, WEST VIRGINIA 26201

OCT 17 1980

[08-78]

OIL AND GAS WELL PERMIT APPLICATION

Operator's Well No. J-360

API Well No. 47-095-0862
State County Pe

WELL TYPE: Oil / Gas /
(If "Gas", Production / Underground storage / Deep / Shallow /)

LOCATION: Elevation: 1020 Watershed: Sugar Run to Elk Fork
District: Ellsworth County: Tyler Quadrangle: Porters Falls 7.5'

WELL OPERATOR J. & J. Enterprises Inc.
Address P. O. Box 48
Buckhannon, WV 26201

DESIGNATED AGENT H. L. Barnett
Address P. O. Box 48
Buckhannon, WV 26201

OIL & GAS ROYALTY OWNER James F. Doan
Address Star Rt. Box 19A
Middlebourne, WV

COAL OPERATOR None
Address _____

ACREAGE 39.25
SURFACE OWNER Harry M. Carroll
Address 112 Kent Terrace, Apt. 8
Martinsburg, WV 25401
ACREAGE 39.25

COAL OWNER(S) WITH DECLARATION ON RECORD:
Name James F. Doan
Address Star Rt. Box 19A
Middlebourne, WV

FIELD SALE (IF MADE) TO:
Name _____
Address _____

Name _____
Address _____

OIL & GAS INSPECTOR TO BE NOTIFIED
Name Phillip L. Tracy
Address RT. #3
Alma, WV 26320

COAL LESSEE WITH DECLARATION ON RECORD:
Name None
Address _____

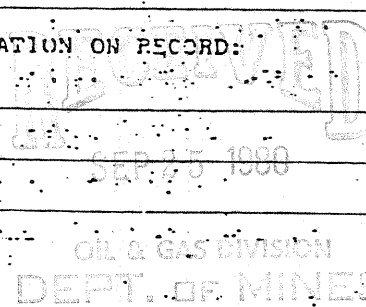

The undersigned well operator is entitled to operate for oil or gas purposes at the above location under a deed / lease / other contract / dated Sept. 21, 1980, to the undersigned well operator from James F & Wilma E. Doan

[If said deed, lease, or other contract has been recorded:]
Recorded on _____, 19____, in the office of the Clerk of the County Commission of Tyler County, West Virginia, in _____ Book _____ at page _____. A permit is requested as follows:

PROPOSED WORK: Drill / Drill deeper / Redrill / Fracture or stimulate /
Plug off old formation / Perforate new formation /
Other physical change in well (specify) _____

--planned as shown on the work order on the reverse side hereof.

The above named coal operator, coal owner(s), and coal lessee are hereby notified that any objection they wish to make or are required to make by Code § 22-2-3 must be filed with the Department of Mines within fifteen (15) days after the receipt of this Application by the Department.

Copies of this Permit Application and the enclosed plan and reclamation plan have been mailed by registered mail or delivered by hand to the above named coal operator, coal owner(s), and coal lessee on or before the day of the mailing or delivery of this Permit Application to the Department of Mines, Charleston, West Virginia.

PLEASE SUBMIT COPIES OF ALL GEOLOGICAL LOGS DIRECTLY TO:
WEST VIRGINIA OIL AND GAS CONSERVATION COMMISSION
615 WASHINGTON STREET EAST
CHARLESTON, WV 25311
TELEPHONE: (304) 548-3097

BLANKET BOND

J. & J. Enterprises Inc.
Well Operator
By Peter Battles
Peter Battles
Geologist

[08-78]

PROPOSED WORK ORDER

THIS IS AN ESTIMATE ONLY: ACTUAL INFORMATION MUST BE SUBMITTED ON FORM IV-35 UPON COMPLETION

DRILLING CONTRACTOR (IF KNOWN) S.W. Jack Drilling Co.

Address P.O. Box 48 Buckhannon, WV 26201

GEOLOGICAL TARGET FORMATION, Alexander

Estimated depth of completed well, 5500 feet Rotary X / Cable tools /

Approximate water strata depths: Fresh, 100 feet; salt, none feet.

Approximate coal seam depths: none IS coal being mined in the area? Yes No X

CASING AND TUBING PROGRAM

Table with columns: CASING OR TUBING TYPE, SPECIFICATIONS (Size, Grade, Weight, New, Used), FOOTAGE INTERVALS (For drilling, Left in well), CEMENT FILL-UP OR SACKS (Cubic feet), PACKERS. Rows include Conductor, Fresh water, Coal, Intermediate, Production, and Packers.

NOTE: Regulation 7.02 of the Department of Mines provides that the original and four copies of Form IV-2 must be filed with the Department, accompanied by (i) a plat in the form prescribed by Regulation 11, (ii) a bond in one of the forms prescribed by Regulation 12, or in lieu thereof the other security allowed by Code § 22-4-2, (iii) Form IV-9, "Reclamation Plan", applicable to the reclamation required by Code § 22-4-12b and Regulation 23, (iv) unless previously paid on the same well, the fee required by Code § 22-4-12a, and (v) if applicable, the consent required by Code § 22-4-8a from the owner of any water well or dwelling within 200 feet of the proposed well.

THIS PERMIT MUST BE POSTED AT THE WELL SITE. Form IV-2 shall not be required for fracturing or stimulating a well where fracturing or stimulating is to be part of the work for which a permit is sought and is noted as such on the Form IV-2 filed in connection therewith.

All provisions being in accordance with Chapter 22, of the W. Va. Code, the location is hereby approved for drilling. This permit shall expire if operations have not commenced by 5-30-81

Signature of Deputy Director - Oil & Gas Division

The following waiver must be completed by the coal operator and by any coal owner or coal lessee who has recorded a declaration under Code § 22-4-20, if the permit is to be issued within fifteen (15) days of receipt thereof:

W A I V E R

The undersigned coal operator / owner / lessee / of the coal under this well location has examined this proposed well location. If a mine map exists which covers the area of the well location, the well location has been added to the mine map. The undersigned has no objection to the work proposed to be done at this location, provided, the well operator has complied with all applicable requirements of the West Virginia Code and the governing regulations.

By _____ Its _____