

TH: 10000' LAT: 39-15-00 4709500868

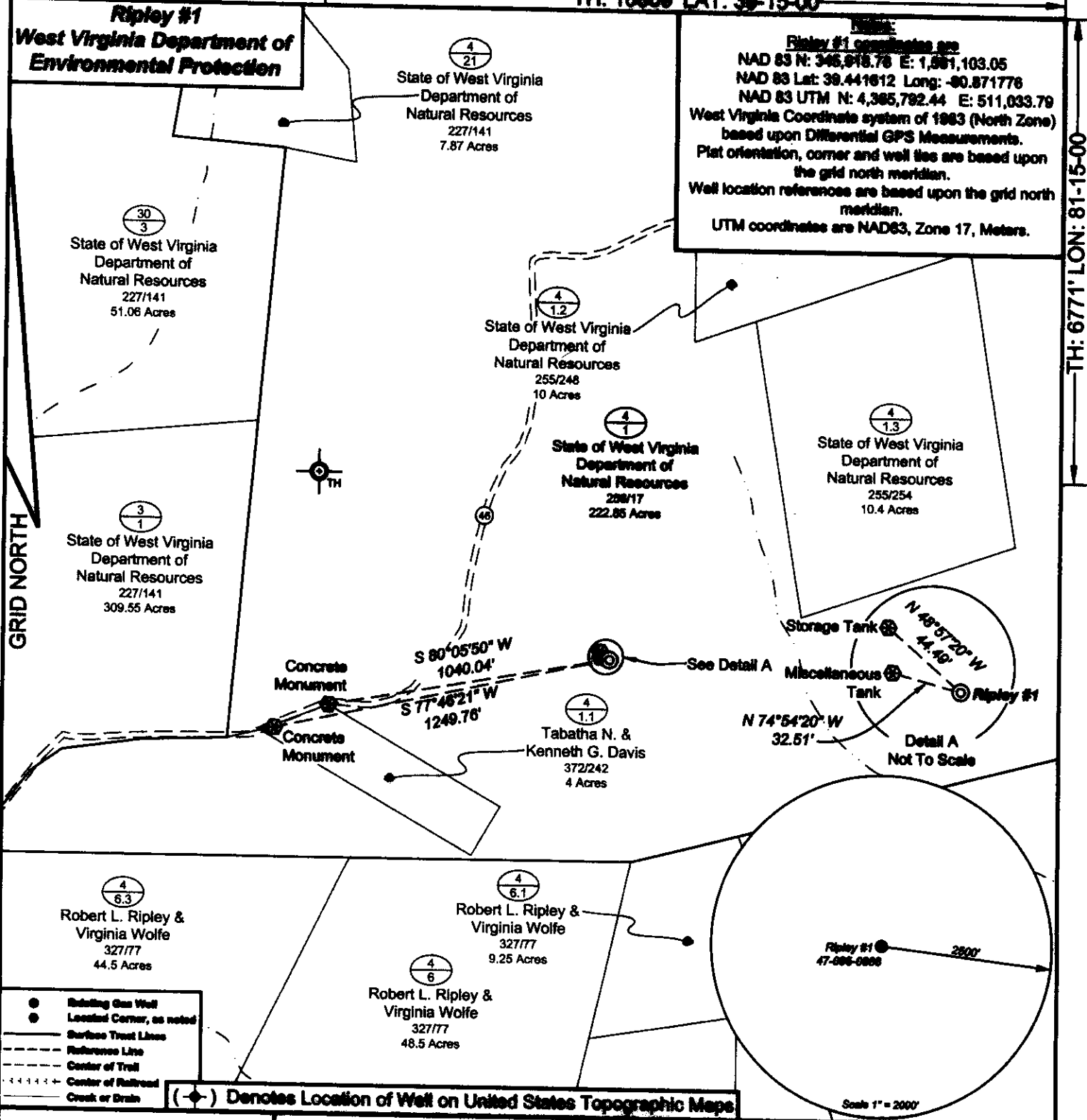

NOTE:
 Ripley #1 coordinates are
 NAD 83 N: 345,818.78 E: 1,061,103.05
 NAD 83 Lat: 39.441612 Long: -90.871776
 NAD 83 UTM N: 4,385,792.44 E: 511,033.79
 West Virginia Coordinate system of 1983 (North Zone)
 based upon Differential GPS Measurements.
 Plat orientation, corner and well ties are based upon
 the grid north meridian.
 Well location references are based upon the grid north
 meridian.
 UTM coordinates are NAD83, Zone 17, Meters.

- Existing Gas Well
- Located Corner, as noted
- Surface Trust Lines
- - - Reference Line
- Center of Trol
- ⋯ Center of Railroad
- Creek or Drain

(⊙) Denotes Location of Well on United States Topographic Maps

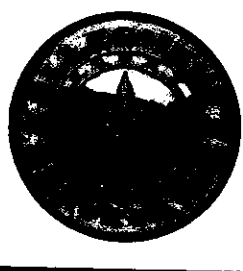
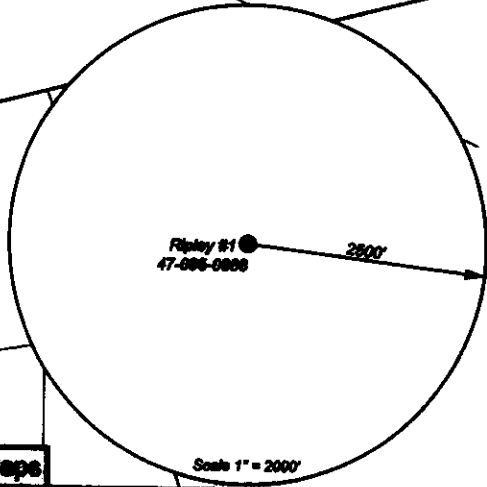

I, the undersigned, hereby certify that this plat is correct to the best of my knowledge and belief and shows all the information required by law and the regulations issued and prescribed by the Department of Environmental Protection.

Ben R. Singleton

P.S. 2092

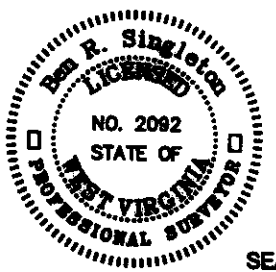

FILE NO: 30-23
 DRAWING NO: Ripley #1
 SCALE: 1" = 500'
 MINIMUM DEGREE OF ACCURACY: 1:2500
 PROVEN SOURCE OF ELEVATION: NGS CORS Station

STATE OF WEST VIRGINIA
 DEPARTMENT OF ENVIRONMENTAL PROTECTION
 OIL AND GAS DIVISION

DATE: February 16 20 23
 OPERATOR'S WELL NO.: Ripley #1
 API WELL NO
 47 - 095 - 0868
 STATE COUNTY PERMIT

WELL TYPE: OIL GAS LIQUID INJECTION WASTE DISPOSAL
 (IF GAS) PRODUCTION: STORAGE DEEP SHALLOW

LOCATION: ELEVATION: 991.30' WATERSHED Middle Island Creek QUADRANGLE: Shirley
 DISTRICT: Centerville COUNTY: Tyler

SURFACE OWNER: State of West Virginia Department of Natural Resources ACREAGE: 222.85
 ROYALTY OWNER: LEASE NO: ACREAGE:

PROPOSED WORK: DRILL CONVERT DRILL DEEPER FRACTURE OR STIMULATE PLUG OFF OLD FORMATION
 PERFORATE NEW FORMATION OTHER PHYSICAL CHANGE IN WELL (SPECIFY)
 PLUG AND ABANDON CLEAN OUT AND REPLUG TARGET FORMATION: Unknown ESTIMATED DEPTH: Unknown

WELL OPERATOR: Unknown - DEP Paid Plugging Contract WVDEP DESIGNATED AGENT: H. Jason Harmon
 ADDRESS: 601 57th Street Charleston, WV 25304 ADDRESS: 601 57th Street Charleston, WV 25304

WW-9

EG23049 (47-095-00868)

WOODS

BRUSH

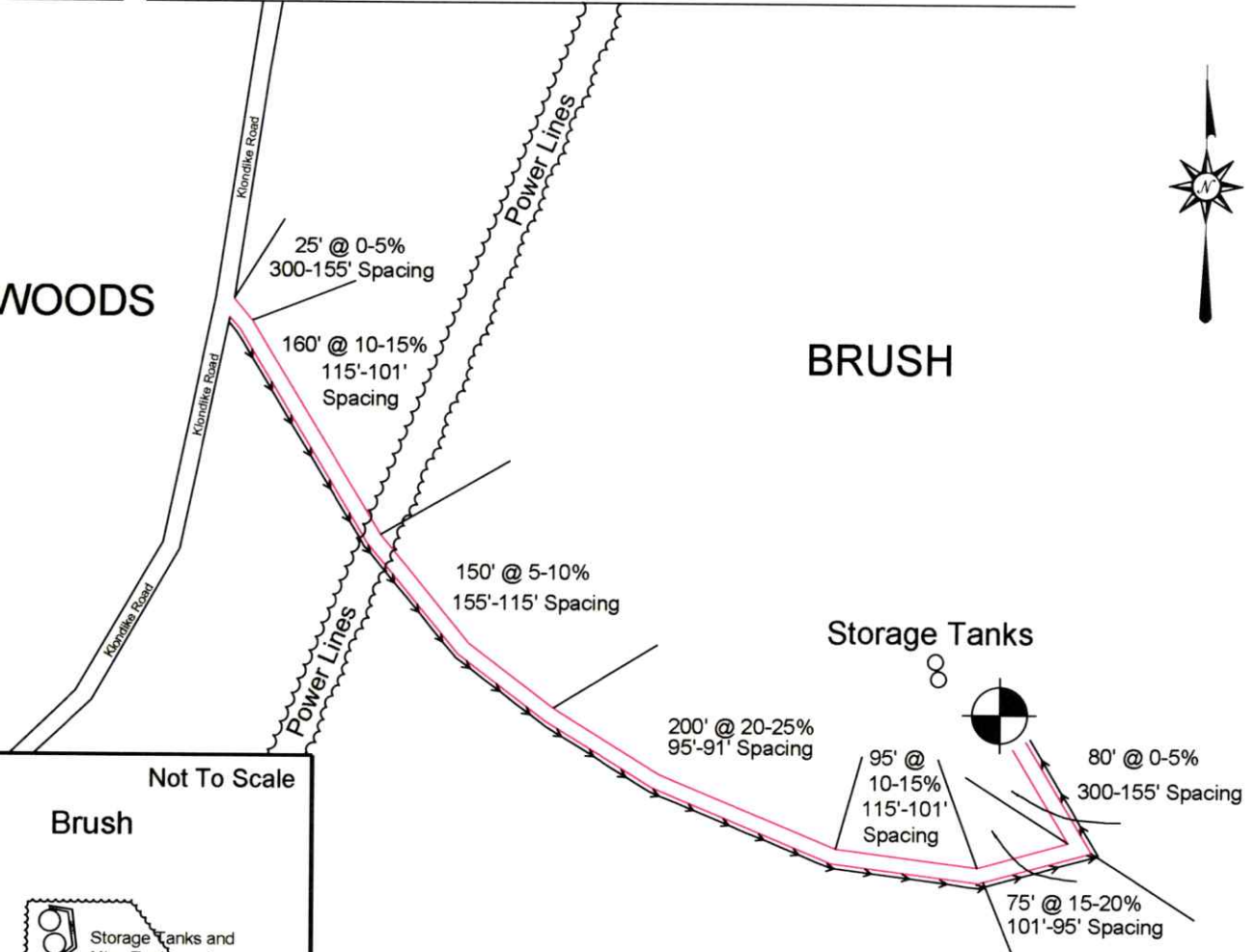

Storage Tanks

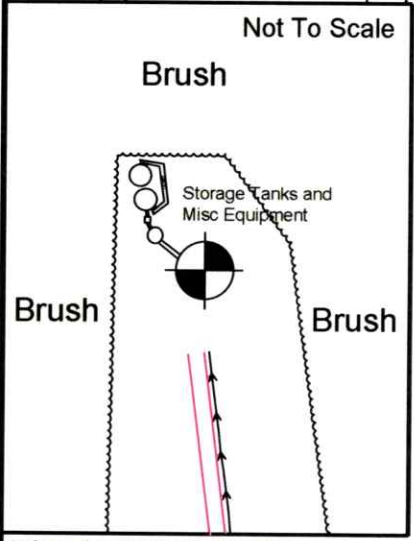

Note: Access Road is overgrown with Autumn Olive and Greenbriers and will need cut out to be made accessible.

Unless otherwise noted, all roads shown hereon are existing and shall be maintained in accordance with WV D.E.P., Office of Oil and Gas Erosion and Sediment Control Field Manual as revised 8/2016

Entrances upon county/state roads shall be maintained in accordance with WV D.O.T. regulations, however, separate permits may be required by the WV D.O.T.

Sediment basins (traps) and appropriate erosion control barriers are to be constructed at all culverts and cross-drains as required in the aforementioned Erosion and Sediment Control Field Manual. Where field conditions dictate, alternative erosion control measures shall be enacted as required.

Earthwork contractors are responsible for notification to the operator and inspector prior to any deviation from this plan.

RECEIVED
Office of Oil and Gas

MAR 6 2023

WV Department of
Environmental Protection

DRAWN BY: Mason Thomas

DATE: February 15, 2023



SURVEYING AND MAPPING SERVICES PERFORMED BY:
ALLEGHENY SURVEYS, INC.

P.O. BOX 438
BIRCH RIVER, WV 26610
PH: (304) 649-8606
FAX: (304) 649-8608

1-800-482-8606

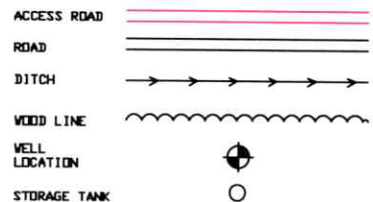

04/14/2023