

39° 30'
 LATITUDE 39° 27' 30"
 ← / 350 →
 LONGITUDE 80° 57' 30" ← 5550 →
 80° 55'

FILE NO. 79-5453
 DRAWING NO. 79-5453-K
 SCALE 1" = 400'
 MINIMUM DEGREE OF ACCURACY 1 IN 2500
 PROVEN SOURCE OF ELEVATION ROAD INTERSECTION OF 790 AT BERT ON MIDDLEBOURNE TOPO MAP

I THE UNDERSIGNED, HEREBY CERTIFY THAT THIS PLAT IS CORRECT TO THE BEST OF MY KNOWLEDGE AND BELIEF AND SHOWS ALL THE INFORMATION REQUIRED BY LAW AND THE REGULATIONS ISSUED AND PRESCRIBED BY THE DEPARTMENT OF MINES.
 (SIGNED) Henry M. Parsons
 R.P.E. _____ L.L.S. 98

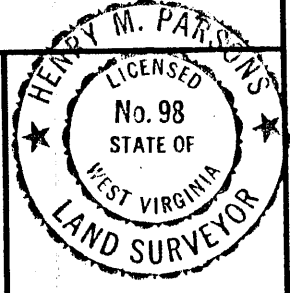

PLACE SEAL HERE

(+) DENOTES LOCATION OF WELL ON UNITED STATES TOPOGRAPHIC MAPS
 FORM IV-6 (8-78)



DATE DEC. 18, 1980
 OPERATOR'S WELL NO. ANDERSON #1
 API WELL NO. 47 TYLER 0896
 STATE COUNTY PERMIT

STATE OF WEST VIRGINIA
 DEPARTMENT OF MINES
 OIL AND GAS DIVISION

Cancelled

WELL TYPE: OIL GAS _____ LIQUID INJECTION _____ WASTE DISPOSAL _____
 (IF "GAS,") PRODUCTION _____ STORAGE _____ DEEP _____ SHALLOW _____
 LOCATION: ELEVATION 960 WATER SHED LITTLE SANCHO
 DISTRICT MEADE COUNTY TYLER
 QUADRANGLE MIDDLEBOURNE
 SURFACE OWNER EARL ANDERSON ACREAGE 42
 OIL & GAS ROYALTY OWNER ORAL ANDERSON LEASE ACREAGE 87 (20 ACRE DRILLING UNIT)
 LEASE NO. ANDERSON #1
 PROPOSED WORK: DRILL CONVERT _____ DRILL DEEPER _____ REDRILL _____ FRACTURE OR STIMULATE _____ PLUG OFF OLD FORMATION _____ PERFORATE NEW FORMATION _____ OTHER PHYSICAL CHANGE IN WELL (SPECIFY) _____

PLUG AND ABANDON _____ CLEAN OUT AND REPLUG _____
 TARGET FORMATION FIFTH SAND ESTIMATED DEPTH 3500
 WELL OPERATOR W. J. LYDIC DESIGNATED AGENT GLENN McQUATE
 ADDRESS 411 WOODLAWN AVE ZANESVILLE, OHIO 43701 ADDRESS 1403 9TH ST. VIENNA, W. VA.

FEB 9 1987

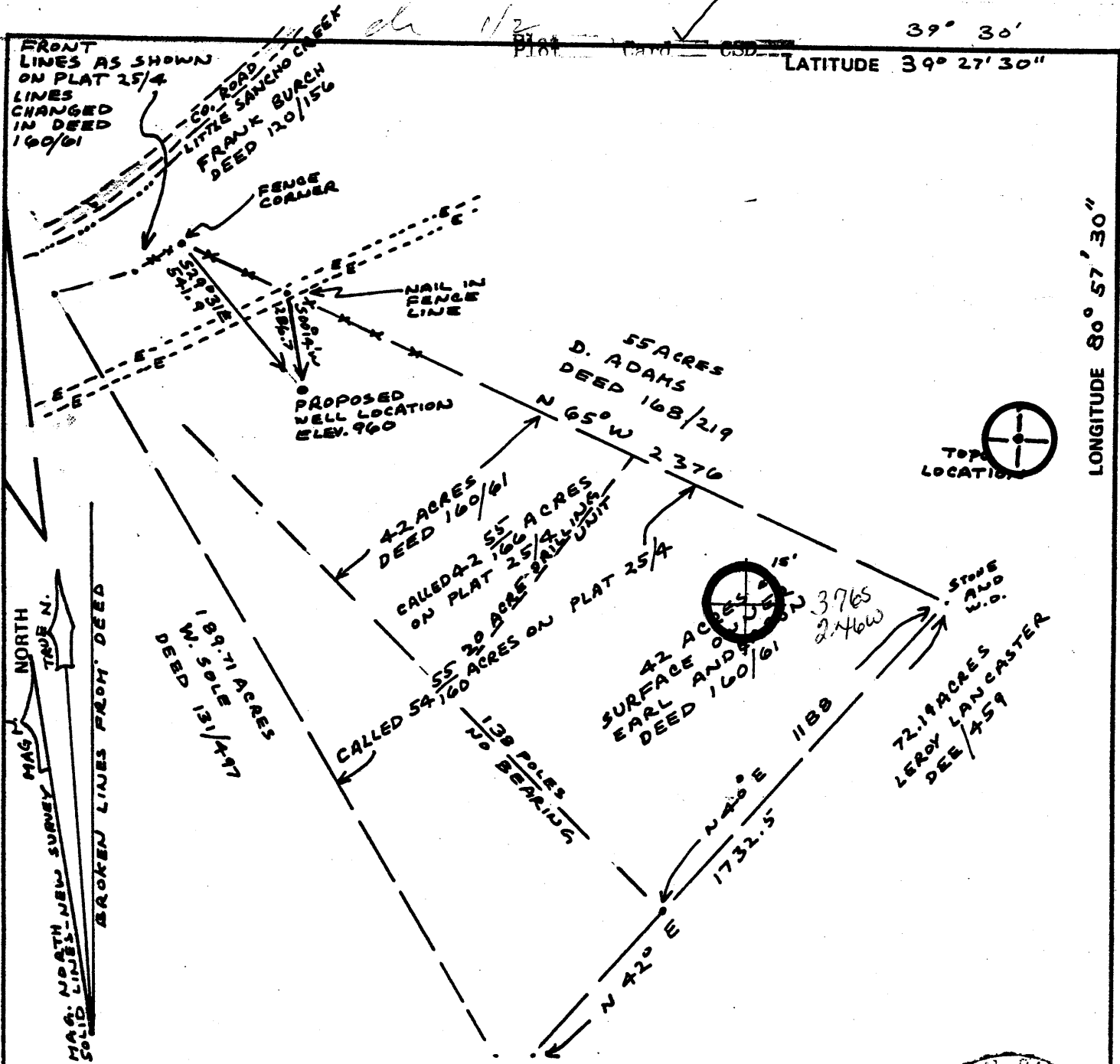

FILE NO. 79-5453
 DRAWING NO. 79-5453-K
 SCALE 1" = 400'
 MINIMUM DEGREE OF ACCURACY 1 IN 2500
 PROVEN SOURCE OF ELEVATION ROAD INTERSECTION OF 790 AT BERT ON MIDDLEBOURNE TOPO MAP

I THE UNDERSIGNED, HEREBY CERTIFY THAT THIS PLAT IS CORRECT TO THE BEST OF MY KNOWLEDGE AND BELIEF AND SHOWS ALL THE INFORMATION REQUIRED BY LAW AND THE REGULATIONS ISSUED AND PRESCRIBED BY THE DEPARTMENT OF MINES.
 (SIGNED) Henry M. Parsons
 R.P.E. _____ L.L.S. 98

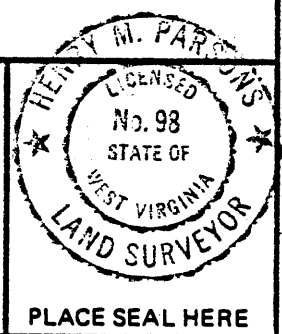

(+) DENOTES LOCATION OF WELL ON UNITED STATES TOPOGRAPHIC MAPS
 FORM IV-6 (8-78)



DATE DEC. 18, 1980
 OPERATOR'S WELL NO. ANDERSON #1
 API WELL NO. 47 TYLER 0896
 STATE _____ COUNTY _____ PERMIT _____

STATE OF WEST VIRGINIA
 DEPARTMENT OF MINES
 OIL AND GAS DIVISION

WELL TYPE: OIL GAS _____ LIQUID INJECTION _____ WASTE DISPOSAL _____
 (IF "GAS,") PRODUCTION _____ STORAGE _____ DEEP _____ SHALLOW _____
 LOCATION: ELEVATION 960 WATER SHED LITTLE SANCHO
 DISTRICT MEADE COUNTY TYLER
 QUADRANGLE MIDDLEBOURNE West Union 15' NW
 SURFACE OWNER EARL ANDERSON ACREAGE 42
 OIL & GAS ROYALTY OWNER ORAL ANDERSON LEASE ACREAGE 87 (20 ACRE DRILLING UNIT)
 LEASE NO. ANDERSON #1
 PROPOSED WORK: DRILL CONVERT _____ DRILL DEEPER _____ REDRILL _____ FRACTURE OR STIMULATE _____ PLUG OFF OLD FORMATION _____ PERFORATE NEW FORMATION _____ OTHER PHYSICAL CHANGE IN WELL (SPECIFY) _____
 PLUG AND ABANDON _____ CLEAN OUT AND REPLUG _____
 TARGET FORMATION FIFTH SAND ESTIMATED DEPTH 3500
 WELL OPERATOR W. J. LYDIC DESIGNATED AGENT GLENN McQUATE
 ADDRESS 411 WOODLAWN AVE ZANESVILLE, OHIO 43701 ADDRESS 1403 9TH ST. VIENNA, W. VA.



STATE OF WEST VIRGINIA
DEPARTMENT OF MINES

RECEIVED
DEC 31 1980

OIL & GAS DIVISION
DEPT. OF MINES

Oil and Gas Division

OIL AND GAS WELL PERMIT APPLICATION

TO THE DEPARTMENT OF MINES,
Charleston, W. Va.

DATE DECEMBER 30, 1980

Surface Owner EARL ANDERSON
Address RT 1, BOX 236, MIDDLEBOURNE, W. VA.
Mineral Owner ORAL J. ANDERSON
Address RT 1, BOX 236, MIDDLEBOURNE, W. VA.
Coal Owner Same as above
Address Same as above
Coal Operator None
Address _____

Company W. J. LYDIC, INC.
Address P.O. BOX 2310, ZANESVILLE, OHIO
Farm Earl Anderson Acres 42
Location (waters) _____
Well No. 1 Elevation _____
District Meade County Tyler
Quadrangle Meddlebourne

THIS PERMIT MUST BE POSTED AT THE WELL SITE

In accordance with Chapter 22,
of the W. Va. Code, the location is hereby approved
for drilling. This permit shall expire if
operations have not commenced by 9-6-81.

INSPECTOR
TO BE NOTIFIED Phillip Lee Tracey
ADDRESS Box 173, Middlebourne, W. Va.
PHONE 758-4573

J. J. Huggins
Deputy Director Oil & Gas Division

GENTLEMEN:

The undersigned well operator is entitled to drill upon the above named farm or tract of land for oil and gas, having fee title thereto, (or as the case may be) under grant or lease dated April 17 1979 by Oral J. Anderson made to W. J. Lydic, Inc. and recorded on the 17 th day of April 19 79 in Tyler County, Book 219 Page 24
XX NEW WELL DRILL DEEPER REDRILL FRACTURE OR STIMULATE
OIL AND GAS WELL ORIGINALLY DRILLED BEFORE JUNE 5, 1969.

The enclosed plat was prepared by a registered engineer or licensed land surveyor and all coal owners and/or operators have been notified as of the above date.

The above named coal owners and/or operator are hereby notified that any objection they wish to make, or are required to make by Section 3 of the Code, must be received by, or filed with the Department of Mines within ten (10) days.

Copies of this notice and the enclosed plat were mailed by registered mail, or delivered to the above named coal operators or coal owners at their above shown respective address _____ day _____ before, or on the same day with the mailing or delivery of this copy to the Department of Mines at Charleston, West Virginia.

Very truly yours, W. J. Lydic
(Sign Name) W. J. Lydic - President
Well Operator

PLEASE SUBMIT COPIES OF ALL
GEOPHYSICAL LOGS DIRECTLY TO:

WEST VIRGINIA GEOLOGICAL AND
ECONOMIC SURVEY
P. O. BOX 879
MORGANTOWN, WEST VIRGINIA 26505
AC-304 - 292-6331

Address _____
of _____
Well Operator _____
P.O. Box 2310, _____
Street _____
Zanesville, Ohio _____
City or Town _____
43701 _____
State _____

*SECTION 3 If no objections are filed or found by the Department of mines, within said period of ten days from the receipt of notice and plat by the department of mines, to said proposed location, the department shall forthwith issue to the well operator a permit reciting the filing of such plat, that no objections have been made by the coal operators or found thereto by the department and that the same is approved and the well operator authorized to proceed.

BLANKET BOND

47-095-0896

PERMIT NUMBER

**THIS IS AN ESTIMATE ONLY
ACTUAL INFORMATION WILL BE SUBMITTED ON OG-10 UPON COMPLETION**

PROPOSED WORK ORDER TO XX DRILL _____ DEEPEN _____ FRACTURE-STIMULATE _____
 DRILLING CONTRACTOR: (If Known) _____ RESPONSIBLE AGENT: _____
 NAME _____ NAME Glenn McQuate
 ADDRESS _____ ADDRESS 1403 9th St. Vienna, W. VA.
 TELEPHONE _____ TELEPHONE 304-295-7530
 ESTIMATED DEPTH OF COMPLETED WELL: 3500 ROTARY XX CABLE TOOLS _____
 PROPOSED GEOLOGICAL FORMATION: Fifth Sand
 TYPE OF WELL: OIL X GAS _____ COMB. _____ STORAGE _____ DISPOSAL _____
 RECYCLING _____ WATER FLOOD _____ OTHER _____

TENTATIVE CASING PROGRAM:

CASING AND TUBING SIZE	USED FOR DRILLING	LEFT IN WELL	CEMENT (FEET) UP OR SACKS - CUBIC FT
20 - 16			
13 - 10			
9 - 5/8			
8 - 5/8	250'	250'	CTS
7			
5 1/2			
4 1/2	3500' or Total Depth	3500'	350 SKS OF 4" REGD
3			Perf. Top by rule 15.6,
2			Perf. Bottom
Liners			Perf. Top
			Perf. Bottom

APPROXIMATE FRESH WATER DEPTHS _____ FEET SALT WATER _____ FEET
 APPROXIMATE COAL DEPTHS _____
 IS COAL BEING MINED IN THE AREA? _____ BY WHOM? _____

TO DRILL:

SUBMIT FIVE (5) COPIES OF OG - 1, \$100.00 PERMIT FEE, PERFORMANCE BOND AND PERMANENT COPY OF PLAT.

TO DRILL DEEPER OR REDRILL:

SUBMIT FIVE (5) COPIES OF OG - 1, SHOWING ORIGINAL PERMIT NUMBER AND PERFORMANCE BOND. ON WELLS DRILLED PRIOR TO 1929, A PERMANENT COPY OF THE PLAT AND THE ORIGINAL WELL RECORD MUST ALSO BE SUBMITTED.

TO FRACTURE - STIMULATE:

OIL AND/OR GAS WELL ORIGINALLY DRILLED BEFORE JUNE 5, 1929, FIVE (5) COPIES OG - 1, PERFORMANCE BOND, PERMANENT PLAT AND ORIGINAL WELL RECORD.

OIL AND/OR GAS WELL ORIGINALLY DRILLED ON AND/OR AFTER JUNE 5, 1929, FIVE COPIES OG - 1, SHOWING ORIGINAL PERMIT NUMBER, AND PERFORMANCE BOND.

Required forms must be filed within ninety (90) days of completion for bond release. Inspector to be notified twenty-four (24) hours in advance.

The following waiver must be completed by the coal operator if the permit is to be issued within ten days of receipt thereof.

WAIVER: I the undersigned, Agent for _____ Coal Company, Owner or Operator of the coal under this lease have examined and place on our mine maps this proposed well location.

We the _____ Coal Company have no objections to said well being drilled at this location, providing operator has complied with all rules and regulations in Articles 4, 5, and 7, Chapter 22 of the West Virginia Code.

For Coal Company

Official Title