

Taxed in Pleasants County

FILE NO. _____
 DRAWING NO. _____
 SCALE 1" = 500'
 MINIMUM DEGREE OF ACCURACY 1:200
 PROVEN SOURCE OF ELEVATION Road Int. 675'

I THE UNDERSIGNED, HEREBY CERTIFY THAT THIS PLAT IS CORRECT TO THE BEST OF MY KNOWLEDGE AND BELIEF AND SHOWS ALL THE INFORMATION REQUIRED BY LAW AND THE REGULATIONS ISSUED AND PRESCRIBED BY THE DEPARTMENT OF MINES.
 (SIGNED) William R. Morgan
 R.P.E. _____ L.L.S. 551



(+) DENOTES LOCATION OF WELL ON UNITED STATES TOPOGRAPHIC MAPS
 FORM IV-6
 (8-78)



DATE 17 June, 19 81
 OPERATOR'S WELL NO. Collins #1
 API WELL NO. 47-095-0923
 STATE COUNTY PERMIT

STATE OF WEST VIRGINIA
 DEPARTMENT OF MINES
 OIL AND GAS DIVISION

CANCELLED

WELL TYPE: OIL GAS LIQUID INJECTION _____ WASTE DISPOSAL _____
 (IF "GAS", PRODUCTION STORAGE _____ DEEP _____ SHALLOW
 LOCATION: ELEVATION 843' WATER SHED Sheets Run
 DISTRICT Union COUNTY Tyler
 QUADRANGLE Bens Run W. Va. 7 1/2' Quad.
 SURFACE OWNER Ralph Lee Collins ACREAGE 34.5
 OIL & GAS ROYALTY OWNER Ralph Lee Collins LEASE ACREAGE 56.68
 LEASE NO. _____
 PROPOSED WORK: DRILL CONVERT _____ DRILL DEEPER _____ REDRILL _____ FRACTURE OR STIMULATE _____ PLUS OFF OLD FORMATION _____ PERFORATE NEW FORMATION _____ OTHER PHYSICAL CHANGE IN WELL (SPECIFY) _____
 PLUG AND ABANDON _____ CLEAN OUT AND REPLUG _____
 TARGET FORMATION Shale ESTIMATED DEPTH 4500' AUG 16 1982
 WELL OPERATOR Lauderman O+G DESIGNATED AGENT Phillip Morgan
 ADDRESS Box 266 ADDRESS Box 266
Paden City, W. Va. 26159 Paden City, W. Va. 26159

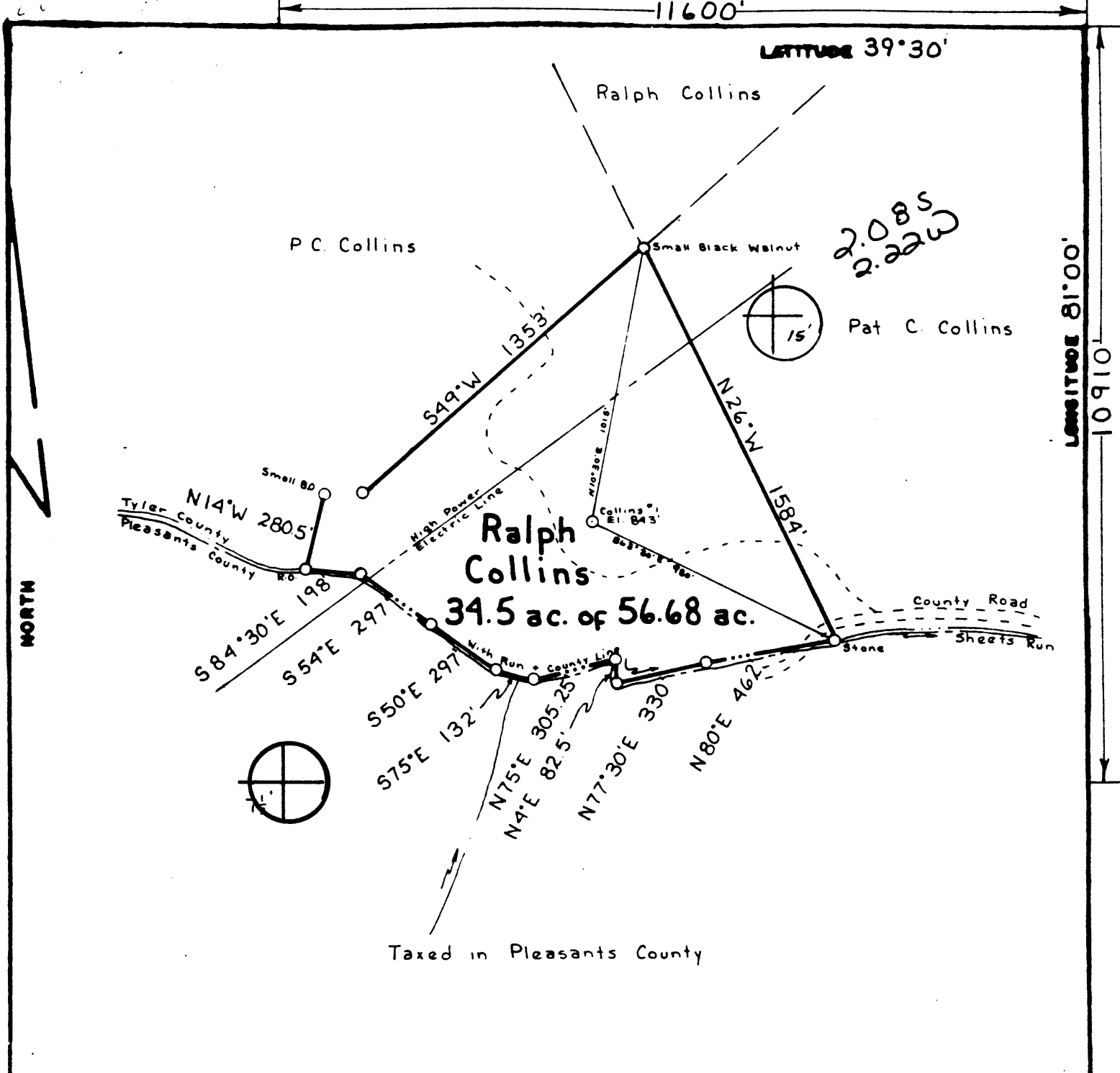

FILE NO. _____
 DRAWING NO. _____
 SCALE 1" = 500'
 MINIMUM DEGREE OF ACCURACY 1:200
 PROVEN SOURCE OF ELEVATION Read Int. 675'

I THE UNDERSIGNED, HEREBY CERTIFY THAT THIS PLAT IS CORRECT TO THE BEST OF MY KNOWLEDGE AND BELIEF AND SHOWS ALL THE INFORMATION REQUIRED BY LAW AND THE REGULATIONS ISSUED AND PRESCRIBED BY THE DEPARTMENT OF MINES.
 (SIGNED) *William P. Morgan*
 R.P.E. _____ L.L.S. 551

PLACE SEAL HERE

(+) DENOTES LOCATION OF WELL ON UNITED STATES TOPOGRAPHIC MAPS
 FORM IV-6
 (8-78)



DATE 17 June, 19 81
 OPERATOR'S WELL NO Collins #1
 API WELL NO. 47-095-0923
 STATE COUNTY PERMIT

STATE OF WEST VIRGINIA
 DEPARTMENT OF MINES
 OIL AND GAS DIVISION

WELL TYPE: OIL GAS LIQUID INJECTION _____ WASTE DISPOSAL _____
 (IF "GAS", PRODUCTION STORAGE _____ DEEP _____ SHALLOW)
 LOCATION: ELEVATION 843' WATER SHED Sheets Run
 DISTRICT Union COUNTY Tyler
 QUADRANGLE Bens Run W. Va. 7 1/2' Quad. St Mary NE
 SURFACE OWNER Ralph Lee Collins ACREAGE 34.5
 OIL & GAS ROYALTY OWNER Ralph Lee Collins LEASE ACREAGE 56.68
 LEASE NO. _____
 PROPOSED WORK: DRILL CONVERT _____ DRILL DEEPER _____ REDRILL _____ FRACTURE OR STIMULATE _____ PLUS OFF OLD FORMATION _____ PERFORATE NEW FORMATION _____ OTHER PHYSICAL CHANGE IN WELL (SPECIFY) _____
 PLUS AND ABANDON _____ CLEAN OUT AND REPLUG _____
 TARGET FORMATION Shale ESTIMATED DEPTH 4500'
 WELL OPERATOR Lauderman O+G DESIGNATED AGENT Phillip Morgan
 ADDRESS Box 266 ADDRESS Box 266
Paden City, W. Va. 26159 Paden City, W. Va. 26159

JUL 20 1981



Well No. 1
Farm RALPH COLLINS
API # 47-095-923
Date 7-2-81

STATE OF WEST VIRGINIA
OFFICE OF OIL AND GAS - DEPARTMENT OF MINES

OIL AND GAS WELL PERMIT APPLICATION

WELL TYPE: Oil X / Gas X /

(If "Gas", Production ___ / Underground storage ___ / Deep X / Shallow ___ /

LOCATION: Elevation: 843 Watershed: SHEETS RUN
District: UNION County: TYLER Quadrangle: BENS RUN, W. VA. 7 1/2

WELL OPERATOR LAUDERMAN OIL & GAS
Address P.O. BOX 266
PADEN CITY, W. VA. 26159

DESIGNATED AGENT PHILLIP MORGAN
Address JAME

OIL AND GAS ROYALTY OWNER RALPH LEE COLLINS
Address P.O. BOX 71-1 FRIENDLY, W. VA.
26146
Acreage 34.5

COAL OPERATOR N/A
Address _____

SURFACE OWNER JAME
Address _____

COAL OWNER(S) WITH DECLARATION ON RECORD:
NAME N/A
Address _____

Acreage 56.68

NAME N/A
Address _____

FIELD SALE, (IF MADE) TO:

NAME N/A
Address _____

COAL LESSEE WITH DECLARATION ON RECORD:
NAME N/A
Address _____

OIL AND GAS INSPECTOR TO BE NOTIFIED:

NAME PHILLIP TRACY
Address RED ALMA, W. VA.
Telephone 304-758-4573

RECEIVED
JUL - 6 1981
OIL & GAS DIVISION
DEPT. OF MINES

The undersigned well operator is entitled to operate for oil or gas purposes at the above location under a deed ___ / lease X / other contract ___ / dated JULY 5, 1979, to the undersigned well operator from RALPH LEE COLLINS & DARLA JANE COLLINS.

(If said deed, lease, or other contract has been recorded:)

Recorded on DEC. 5, 1979, in the office of the Clerk of County Commission of TYLER County, West Virginia, in #222 Book at page 422. A permit is requested as follows:

PROPOSED WORK: Drill X / Drill Deeper ___ / Redrill ___ / Fracture or stimulate X / Plug off old formation ___ / Perforate new formation ___ / Other physical change in well (specify) _____

--planned as shown on the work order on the reverse side hereof.

The above named coal operator, coal owner(s), and coal lessee are hereby notified that any objection they wish to make or are required to make by Code §22-4-3 must be filed with the Department of Mines within fifteen (15) days after receipt of this Application by the Dept. Copies of this Permit Application and the enclosed plat and reclamation plan have been mailed by registered mail or delivered by hand to the above named coal operator, coal owner(s), and coal lessees on or before the day of the mailing or delivery of this Application to the Department of Mines at Charleston, West Virginia.

PLEASE SUBMIT COPIES OF ALL GEOPHYSICAL LOGS DIRECTLY TO:

WEST VIRGINIA OIL AND GAS CONSERVATION COMMISSION
1613 WASHINGTON ST., E.
CHARLESTON, WV 25311
Telephone - 304/348-3092

BLANKET BOND

LAUDERMAN OIL & GAS
Well Operator
By Phillip Morgan
Its: AGENT

(Revised 3-81)

PROPOSED WORK ORDER

THIS IS AN ESTIMATE ONLY:
ACTUAL INFORMATION MUST BE SUBMITTED ON FORM IV-35 UPON COMPLETION

DRILLING CONTRACTOR (IF KNOWN) UNKNOWN

Address _____

GEOLOGICAL TARGET FORMATION OHIO SHALE
Estimated depth of completed well 4500 feet. Rotary X Cable tools 1
Approximate water strata depths: Fresh, 90 feet; salt, 1600 feet.
Approximate coal seam depths: N/A
Is coal being mined in this area: Yes 1 No X

CASING AND TUBING PROGRAM

CASING OR TUBING TYPE	SPECIFICATIONS				FOOTAGE INTERVALS		CEMENT FILL UP OR SACKS Cubic ft.	PACKERS
	Size	Grade	Weight per ft	New	Used	For Drilling		
Conductor								Kinds
Fresh water	<u>2 5/8</u>	<u>ERW</u>	<u>24</u>	<input checked="" type="checkbox"/>		<u>250'</u>	<u>CEMENTED TO SUR.</u>	
Coal							<u>Using Mud Rotary</u>	Sizes
Intermed.						<u>1000</u>	<u>CEMENTED TO SUR.</u>	
Production	<u>4 1/2</u>	<u>CW</u>	<u>10.5</u>	<input checked="" type="checkbox"/>		<u>4500</u>	<u>Using Air Rotary</u>	Depths set
Tubing							<u>CEMENTED FROM T.D.</u>	
Liners							<u>BACK TO 1200' FROM SUR.</u>	Perforations: Top Bottom

NOTE: Regulation 7.02 of the Department of Mines provides that the original and four copies of Form IV-2 must be filed with the Department, accompanied by (i) a plat in the form prescribed by Regulation 11, (ii) a bond in one of the forms prescribed by Regulation 12, or in lieu thereof the other security allowed by Code §22-4-2, (iii) Form IV-9, "Reclamation Plan" applicable to the reclamation required by Code §22-4-12b and Regulation 23, (iv) unless previously paid on the same well, the fee required by Code §22-4-12a, and (v) if applicable, the consent required by Code §22-4-8a from the owner of any water well or dwelling within 200 feet of the proposed well.

A separate Form IV-2 shall not be required for fracturing or stimulating a well where fracturing or stimulating is to be part of the work for which a permit is sought and is noted as such on the Form IV-2 filed in connection therewith.

THIS PERMIT MUST BE POSTED AT THE WELL SITE

All provisions being in accordance with Chapter 22, of the W. Va. Code, the location is hereby approved for Drilling _____.

This permit shall expire if operations have not commenced by 3-8-82.

J. E. Murray
Deputy Director - Oil & Gas Division

The following waiver must be completed by the coal operator and by any coal owner or coal lessee who has recorded a declaration under Code §22-4-20, if the permit is to be issued within fifteen (15) days of receipt thereof:

W A I V E R

The undersigned coal operator / owner / lessee / of the coal under this well location has examined this proposed well location. If a mine map exists which covers the area of the well location, the well location has been added to the mine map. The undersigned has no objection to the work proposed to be done at this location, provided the well operator has complied with all applicable requirements of the West Virginia Code and the governing regularions.

Date: _____, 19____.

By: _____

Its: _____