

FILE NO. _____
 DRAWING NO. _____
 SCALE **1" = 1000'**
 MINIMUM DEGREE OF ACCURACY **1:200**
 PROVEN SOURCE OF ELEVATION **HG. PT. 1067'**

I, THE UNDERSIGNED, HEREBY CERTIFY THAT THIS PLAT IS CORRECT TO THE BEST OF MY KNOWLEDGE AND BELIEF AND SHOWS ALL THE INFORMATION REQUIRED BY LAW AND THE REGULATIONS ISSUED AND PRESCRIBED BY THE DEPARTMENT OF MINES.
 (SIGNED) *William P. Hesser*
 R.P.E. _____ L.L.S. **551**

PLACE SEAL HERE

(+) DENOTES LOCATION OF WELL ON UNITED STATES TOPOGRAPHIC MAPS
 FORM IV-6 (8-78)



DATE **12 JANUARY** 19 **82**
 OPERATOR'S WELL NO. **337**
 API WELL NO. **(OMEGA-MICHAELS)**
47 - 095 - 0979
 STATE COUNTY PERMIT

STATE OF WEST VIRGINIA
 DEPARTMENT OF MINES
 OIL AND GAS DIVISION

CANCELLED

WELL TYPE: OIL GAS LIQUID INJECTION _____ WASTE DISPOSAL _____
 (IF "GAS,") PRODUCTION STORAGE _____ DEEP SHALLOW _____
 LOCATION: ELEVATION **846'** WATER SHED **OHIO RIVER**
 DISTRICT **UNION** COUNTY **TYLER**
 QUADRANGLE **BENS RUN 7 1/2'**
 SURFACE OWNER **ALDEN MICHAELS** ACREAGE **400**
 OIL & GAS ROYALTY OWNER **ALDEN MICHAELS, ET. AL.** LEASE ACREAGE **400**
 LEASE NO. _____
 PROPOSED WORK: DRILL CONVERT _____ DRILL DEEPER _____ REDRILL _____ FRACTURE OR STIMULATE _____ PLUG OFF OLD FORMATION _____ PERFORATE NEW FORMATION _____ OTHER PHYSICAL CHANGE IN WELL (SPECIFY) _____
 PLUG AND ABANDON _____ CLEAN OUT AND REPLUG _____
 TARGET FORMATION **ORISKANY** ESTIMATED DEPTH **6300'**
 WELL OPERATOR **EAGLE PETROLEUM, INC.** DESIGNATED AGENT **KENNY PARSONS**
 ADDRESS **5316 ROSEMAR ROAD** ADDRESS **5316 ROSEMAR ROAD**
PARKERSBURG, W.VA. 26101 **PARKERSBURG, W.VA. 26101**

OCT 04 1982

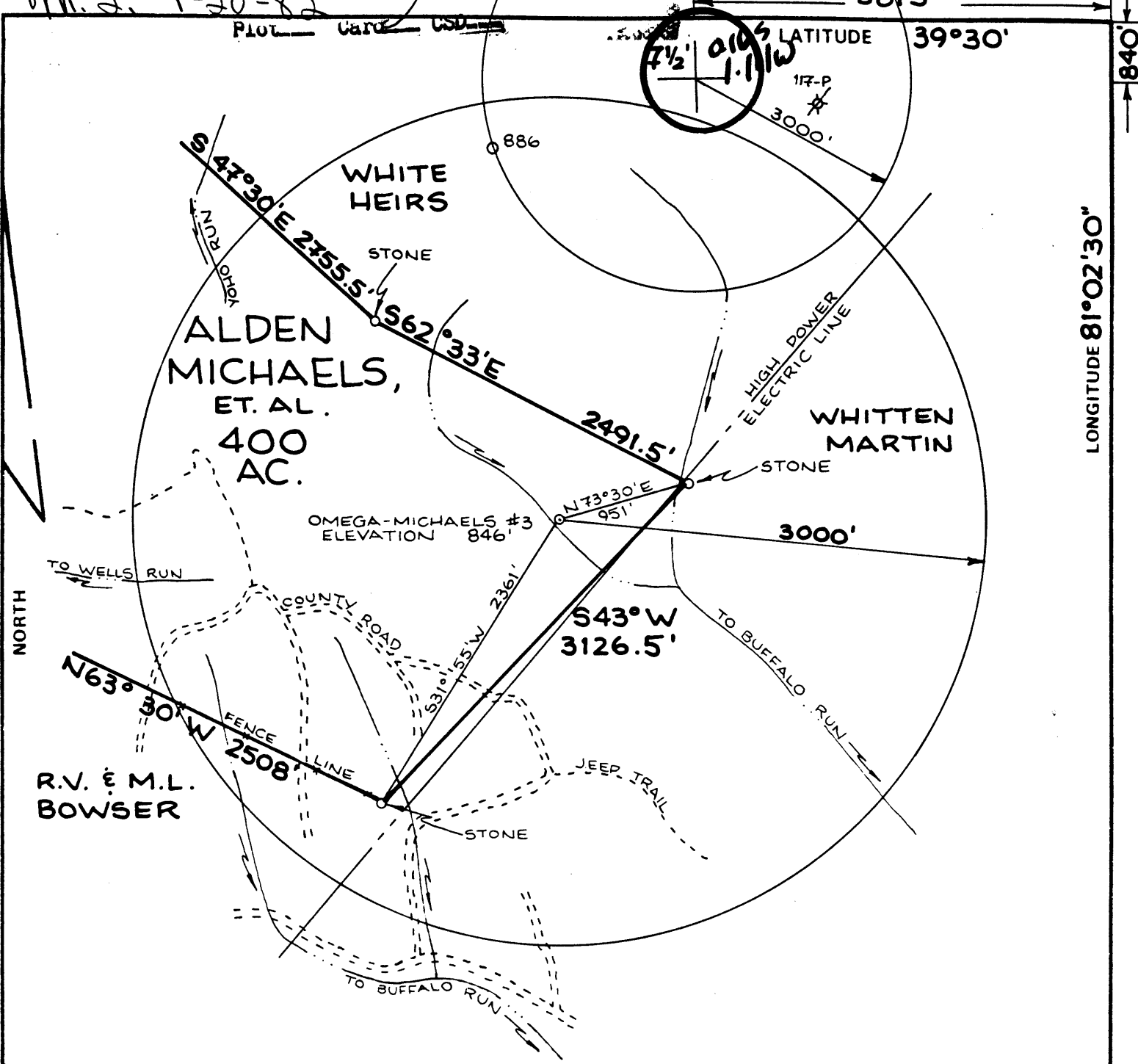

FILE NO. _____
 DRAWING NO. _____
 SCALE **1" = 1000'**
 MINIMUM DEGREE OF ACCURACY **1:200**
 PROVEN SOURCE OF ELEVATION **HG. PT. 1067'**

I THE UNDERSIGNED, HEREBY CERTIFY THAT THIS PLAT IS CORRECT TO THE BEST OF MY KNOWLEDGE AND BELIEF AND SHOWS ALL THE INFORMATION REQUIRED BY LAW AND THE REGULATIONS ISSUED AND PRESCRIBED BY THE DEPARTMENT OF MINES.
 (SIGNED) *William H. Bessor*
 R.P.E. _____ L.L.S. **551**

PLACE SEAL HERE

(+) DENOTES LOCATION OF WELL ON UNITED STATES TOPOGRAPHIC MAPS
 FORM IV-6 (8-78)



DATE **12 JANUARY**, 19 **82**
 OPERATOR'S WELL NO. **47-095-0979**
 API WELL NO. **(OMEGA-MICHAELS)**
 STATE COUNTY PERMIT

STATE OF WEST VIRGINIA
 DEPARTMENT OF MINES
 OIL AND GAS DIVISION

WELL TYPE: OIL GAS LIQUID INJECTION _____ WASTE DISPOSAL _____
 (IF "GAS,") PRODUCTION STORAGE _____ DEEP SHALLOW _____
 LOCATION: ELEVATION **846'** WATER SHED **OHIO RIVER**
 DISTRICT **UNION** COUNTY **TYLER**
 QUADRANGLE **BENS. RUN 7 1/2' S1 MAP 151 NG**
 SURFACE OWNER **ALDEN MICHAELS** ACREAGE **400**
 OIL & GAS ROYALTY OWNER **ALDEN MICHAELS, ET. AL.** LEASE ACREAGE **400**
 LEASE NO. _____
 PROPOSED WORK: DRILL CONVERT _____ DRILL DEEPER _____ REDRILL _____ FRACTURE OR STIMULATE _____ PLUG OFF OLD FORMATION _____ PERFORATE NEW FORMATION _____ OTHER PHYSICAL CHANGE IN WELL (SPECIFY) _____

PLUG AND ABANDON _____ CLEAN OUT AND REPLUG _____
 TARGET FORMATION **ORISKANY** ESTIMATED DEPTH **6300'**
 WELL OPERATOR **EAGLE PETROLEUM, INC.** DESIGNATED AGENT **KENNY PARSONS** FEB 1 5 1982
 ADDRESS **5316 ROSEMAR ROAD** ADDRESS **5316 ROSEMAR ROAD**
PARKERSBURG, W. VA. 26101 **PARKERSBURG, W. VA. 26101**



Well No. MICHAELS #4
Farm OMEGA-MICHAELS
API # 47-095 0979
Date 1/19/82

STATE OF WEST VIRGINIA
OFFICE OF OIL AND GAS - DEPARTMENT OF MINES

OIL AND GAS WELL PERMIT APPLICATION

WELL TYPE: Oil / Gas

(If "Gas", Production / Underground storage ___ / Deep ___ / Shallow ___)

LOCATION: Elevation: ~~925~~ 846 Watershed: OHIO RIVER
District: UNTON County: Tyler Quadrangle: HEW METAMORAS

WELL OPERATOR EAGLE PETROLEUM INC DESIGNATED AGENT KENNY PARSONS
Address 5316 ROSEMAR RD Address 5316 ROSEMAR RD
PARKERSBURG, WVA 26101 PARKERSBURG, WVA 26101

OIL AND GAS ROYALTY OWNER Alden Michaels et AL COAL OPERATOR NONE
Address RT #2 Address _____
SISTERSVILLE, WVA

SURFACE OWNER Alden Michaels COAL OWNER(S) WITH DECLARATION ON RECORD:
Address RT #2 NAME NONE
SISTERSVILLE, WVA Address _____
Acreage 400 NAME NONE
Address _____

FIELD SALE (IF MADE) TO:
NAME N/A
Address _____

COAL LESSEE WITH DECLARATION ON RECORD:
NAME NONE
Address _____

OIL AND GAS INSPECTOR TO BE NOTIFIED:
NAME Bill Blosser
Address RT #2 4317
FAIRMONT, WVA
Telephone 363-9105

RECEIVED

JAN 20 1982

OIL AND GAS DIVISION
WV DEPARTMENT OF MINES

The undersigned well operator is entitled to operate for oil or gas purposes at the above location under a deed ___ / lease ___ / other contract / dated ___, 19___, to the undersigned well operator from JET TEXAS OIL Co, et AL.

(If said deed, lease, or other contract has been recorded:) BEING Recorded

Recorded on N/A, 19___, in the office of the Clerk of County Commission of _____ County, West Virginia, in _____ Book at page _____. A permit is requested as follows:

PROPOSED WORK: Drill / Drill Deeper ___ / Redrill ___ / Fracture or stimulate ___ / Plug off old formation ___ / Perforate new formation ___ / Other physical change in well (specify) _____

--planned as shown on the work order on the reverse side hereof.

The above named coal operator, coal owner(s), and coal lessee are hereby notified that any objection they wish to make or are required to make by Code §22-4-3 must be filed with the Department of Mines within fifteen (15) days after receipt of this Application by the Dept. Copies of this Permit Application and the enclosed plat and reclamation plan have been mailed by registered mail or delivered by hand to the above named coal operator, coal owner(s), and coal lessees on or before the day of the mailing or delivery of this Application to the Department of Mines at Charleston, West Virginia.

PLEASE SUBMIT COPIES OF ALL GEOPHYSICAL LOGS DIRECTLY TO:

WEST VIRGINIA OIL AND GAS CONSERVATION COMMISSION
1613 WASHINGTON ST., E.
CHARLESTON, WV 25311

BLANKET BOND

EAGLE PETROLEUM INC
Well Operator

By: Kenny Parsons
Its: President

PROPOSED WORK ORDER

THIS IS AN ESTIMATE ONLY:
ACTUAL INFORMATION MUST BE SUBMITTED ON FORM IV-35 UPON COMPLETION

DRILLING CONTRACTOR (IF KNOWN) FWA

Address ELKVIEW, W. Va.

GEOLOGICAL TARGET FORMATION ORISKANY

Estimated depth of completed well 6300+ feet. Rotary Cable tools

Approximate water strata depths: Fresh, 60 feet; salt, 1300 feet.

Approximate coal seam depths: N/A.

Is coal being mined in this area: Yes No

CASING AND TUBING PROGRAM

CASING OR TUBING TYPE	SPECIFICATIONS				FOOTAGE INTERVALS		CEMENT FILL UP OR SACKS Cubic ft.	PACKERS	
	Size	Grade	Weight per ft	New	Used	For Drill-ling			Left in Well
Conductor	11 3/4			X		80'	80'	N/A	Kinds
Fresh water	8 5/8		20#	X		946	946	Cement To Surface	Sizes
Coal									
Intermed.								600 SKS. OF	
Production	4 1/2		10.5	X			6000+	By Rule 1501	Depths set
Tubing									
Liners									Perforations:
									Top Bottom

NOTE: Regulation 7.02 of the Department of Mines provides that the original and four copies of Form IV-2 must be filed with the Department, accompanied by (i) a plat in the form prescribed by Regulation 11, (ii) a bond in one of the forms prescribed by Regulation 12, or in lieu thereof the other security allowed by Code §22-4-5, (iii) Form IV-9, "Reclamation Plan" applicable to the reclamation required by Code §22-4-12b and Regulation 23, (iv) unless previously paid on the same well, the fee required by Code §22-4-12a, and (v) if applicable, the consent required by Code §22-4-8a from the owner of any water well or dwelling within 200 feet of the proposed well.

A separate Form IV-2 shall not be required for fracturing or stimulating a well where fracturing or stimulating is to be part of the work for which a permit is sought and is noted as such on the Form IV-2 filed in connection therewith.

THIS PERMIT MUST BE POSTED AT THE WELL SITE

All provisions being in accordance with Chapter 22, of the W. Va. Code, the location is hereby approved for drilling. This permit shall expire if operations have not commenced by 9-22-82.

J. J. Muzzy
Deputy Director - Oil & Gas Division

The following waiver must be completed by the coal operator and by any coal owner or coal lessee who has recorded a declaration under Code §22-4-20, if the permit is to be issued within fifteen (15) days of receipt thereof:

W A I V E R

The undersigned coal operator ___ / owner ___ / lessee ___ / of the coal under this well location has examined this proposed well location. If a mine map exists which covers the area of the well location, the well location has been added to the mine map. The undersigned has no objection to the work proposed to be done at this location, provided the well operator has complied with all applicable requirements of the West Virginia Code and the governing regulations.

Date: _____, 19____.

By: _____