

Plot Card CSD

LATITUDE 39° 32' 30"

LONGITUDE 81° 02' 30"

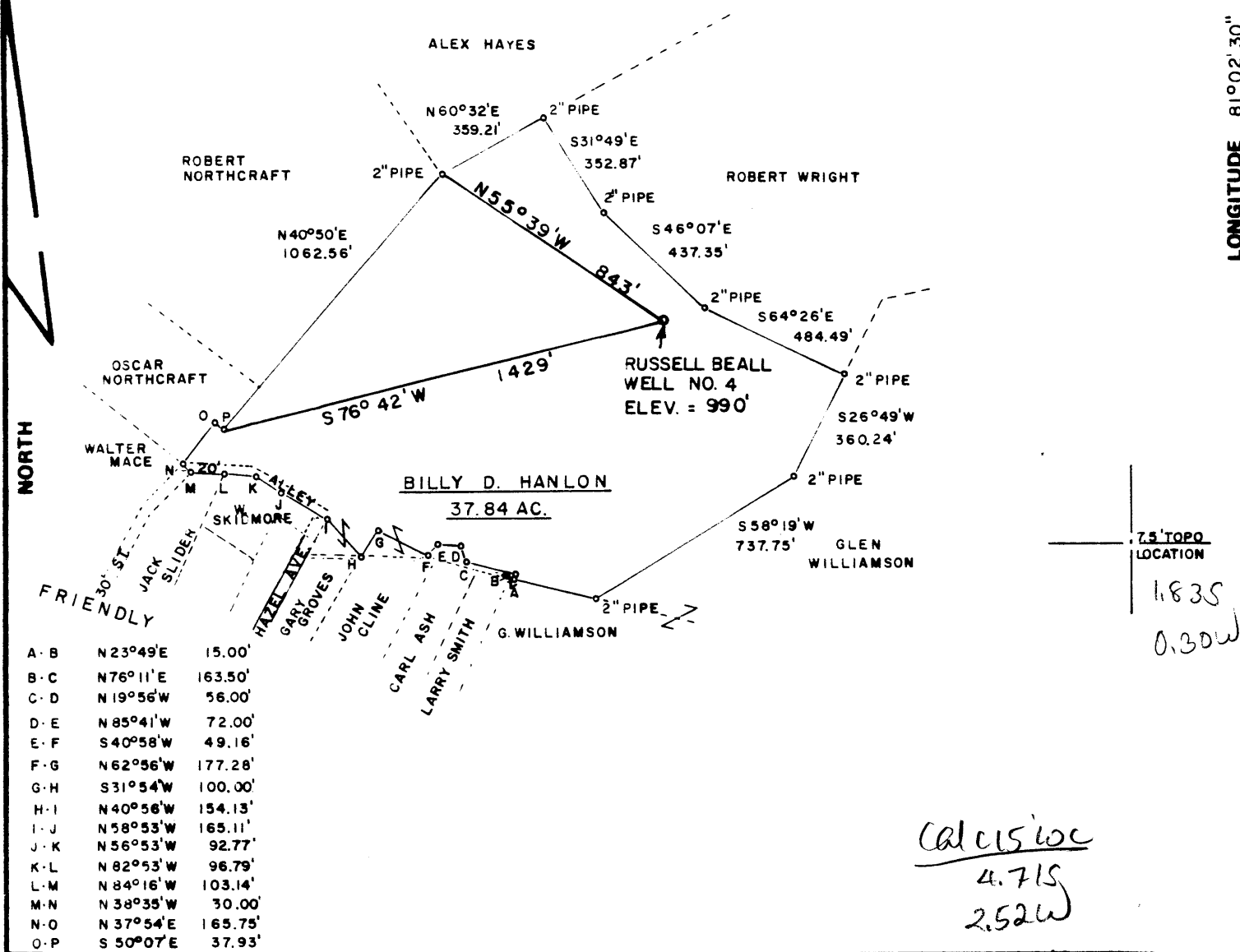

7.5' TOPO LOCATION  
1.835  
0.30W

Calculation  
4.715  
2.52W

FILE NO. \_\_\_\_\_  
 DRAWING NO. \_\_\_\_\_  
 SCALE 1" = 500'  
 MINIMUM DEGREE OF ACCURACY 1/200  
 PROVEN SOURCE OF ELEVATION JCT. ROADS 1800'± SW OF LOCATION, ELEV. = 872'

I THE UNDERSIGNED, HEREBY CERTIFY THAT THIS PLAT IS CORRECT TO THE BEST OF MY KNOWLEDGE AND BELIEF AND SHOWS ALL THE INFORMATION REQUIRED BY LAW AND THE REGULATIONS ISSUED AND PRESCRIBED BY THE DEPARTMENT OF MINES.  
 (SIGNED) Mark C. Echard  
 MARK C. ECHARD  
 R.P.E. \_\_\_\_\_ L.L.S. 490

PLACE SEAL HERE

(+) DENOTES LOCATION OF WELL ON UNITED STATES TOPOGRAPHIC MAPS  
 FORM IV-6 (8-78)  
 WELL TYPE: OIL \_\_\_ GAS  LIQUID INJECTION \_\_\_ WASTE DISPOSAL \_\_\_  
 (IF "GAS,") PRODUCTION \_\_\_ STORAGE \_\_\_ DEEP \_\_\_ SHALLOW \_\_\_  
 LOCATION: ELEVATION 990' WATERSHED UNNAMED DRAIN INTO THE OHIO RIVER  
 DISTRICT UNION COUNTY TYLER  
 QUADRANGLE NEW MATAMORAS, OHIO - W.VA. 7.5' 15' SE  
 SURFACE OWNER BILLY D. HANLIN, ET. AL. ACREAGE 37.84  
 OIL & GAS ROYALTY OWNER BILLY D. HANLIN, ET. AL. LEASE ACREAGE 37.84  
 LEASE NO. \_\_\_\_\_  
 PROPOSED WORK: DRILL \_\_\_ CONVERT \_\_\_ DRILL DEEPER \_\_\_ REDRILL \_\_\_ FRACTURE OR STIMULATE \_\_\_ PLUG OFF OLD FORMATION  PERFORATE NEW FORMATION \_\_\_ OTHER PHYSICAL CHANGE IN WELL (SPECIFY) \_\_\_\_\_  
 PLUG AND ABANDON  CLEAN OUT AND REPLUG \_\_\_  
 TARGET FORMATION \_\_\_\_\_ ESTIMATED DEPTH \_\_\_\_\_  
 WELL OPERATOR RUSSELL BEALL DESIGNATED AGENT RUSSELL BEALL  
 ADDRESS 2102 MAXWELL AVE. ADDRESS 2102 MAXWELL AVE.  
PARKERSBURG, W.VA. 26101 PARKERSBURG, W.VA. 26101



**STATE OF WEST VIRGINIA**  
 DEPARTMENT OF MINES  
 OIL AND GAS DIVISION

DATE APRIL 30, 1984  
 OPERATOR'S WELL NO. FOUR - PLUG  
 API WELL NO. 47-095-1045-P  
 STATE COUNTY PERMIT

MAY 29 1984

STATE OF WEST VIRGINIA  
DEPARTMENT OF MINES  
OIL AND GAS WELLS DIVISION

AFFIDAVIT OF PLUGGING AND FILLING WELL

AFFIDAVIT SHOULD BE MADE IN TRIPLICATE, one copy mailed to the Department, one copy to be retained by the Well Operator and the third copy (and extra copies if required) should be mailed to each coal operator at their respective addresses.

For: Dept of Mines - Office of Oil & Gas  
By: Russell G Beall 2102 Maxwell Ave.

\_\_\_\_\_  
Coal Operator or Owner

\_\_\_\_\_  
Address

\_\_\_\_\_  
Coal Operator or Owner

\_\_\_\_\_  
Address

\_\_\_\_\_  
Lease or Property Owner

\_\_\_\_\_  
Address

\_\_\_\_\_  
Name of Well Operator  
Parkersburg, W. Va. 26101

\_\_\_\_\_  
Complete Address

May 22, \_\_\_\_\_ 19 84

WELL AND LOCATION

Union \_\_\_\_\_ District \_\_\_\_\_

Tyler \_\_\_\_\_ County \_\_\_\_\_

WELL NO. four

Billy D. Hanlin ( 38 acres ) Farm

STATE INSPECTOR SUPERVISING PLUGGING Robert Lowther

AFFIDAVIT

STATE OF WEST VIRGINIA,  
County of Tyler ss:

Franklin C. Lacy and Lloyd S. Gragg  
being first duly sworn according to law depose and say that they are experienced in the work of plugging and filling oil and gas wells and were employed by Russell G Beall, well operator, and participated in the work of plugging and filling the above well, that said work was commenced on the 1st day of May, 19 84, and that the well was plugged and filled in the following manner:

Sand or Zone Record Formation	Filling Material	Plugs Used Size & Kind	Casing	
			CSG PULLED	CSG LEFT IN
Clean up, location pull rods & tubing				
Clean out to 1790				
Jell 1790 to 0	6% jell			
Cement plug 1790 to 1690	Class A cement			
Cement plug 1190 to 1090				
Cut & remove 7" at 110' cement 110 to 0				
Erect marker - 6" casing reclaim & clean up location	30" high			
Coal Seams		Description of Monument		
(Name)		6" CASING - 30" high		
(Name)				
(Name)				
(Name)				

and that the work of plugging and filling said well was completed on the 22nd day of May, 19 84.  
And further deponents saith not.

Sworn to and subscribed before me this 22ND day of MAY, 19 84.  
Franklin C. Lacy  
Lloyd S. Gragg  
Donald L. Hall  
Notary Public

My commission expires:  
6-11-85