



1) Date: July 2, 1984  
 2) Operator's Well No. WK-339  
 3) API Well No. 47 095 1087  
 State County Permit

STATE OF WEST VIRGINIA  
 DEPARTMENT OF MINES, OIL AND GAS DIVISION  
 APPLICATION FOR A WELL WORK PERMIT

- 4) WELL TYPE: A Oil  / Gas  / B (If "Gas", Production  / Underground storage  / Deep  / Shallow )  
 5) LOCATION: Elevation: 887.50 Watershed: Middle Island Creek (058)  
 District: Centerville 1 County: Tyler Quadrangle: West Union 7.5' (1976)  
 6) WELL OPERATOR Kepeco, Inc. 25900 7) DESIGNATED AGENT E. L. Stuart 670  
 Address 436 Blvd. of the Allies Address P. O. Box 1550  
Pittsburgh, PA 15219 Clarksburg, WV 26301  
 8) OIL & GAS INSPECTOR TO BE NOTIFIED 9) DRILLING CONTRACTOR:  
 Name Robert Lowther Name Unknown  
 Address General Delivery Address \_\_\_\_\_  
Middlebourne, WV 26149  
 10) PROPOSED WELL WORK: Drill  / Drill deeper \_\_\_\_\_ / Redrill \_\_\_\_\_ / Stimulate \_\_\_\_\_  
 Plug off old formation \_\_\_\_\_ / Perforate new formation \_\_\_\_\_  
 Other physical change in well (specify) \_\_\_\_\_  
 11) GEOLOGICAL TARGET FORMATION, Devonian Shale  
 12) Estimated depth of completed well, 5995 feet  
 13) Approximate trata depths: Fresh, 190, 267 feet; salt, \_\_\_\_\_ feet.  
 14) Approximate coal seam depths: \_\_\_\_\_ Is coal being mined in the area? Yes \_\_\_\_\_ / No

RECEIVED  
 JUL 18 1984

OIL & GAS DIVISION  
 DEPT. OF MINES  
 No.

15) CASING AND TUBING PROGRAM

CASING OR TUBING TYPE	SPECIFICATIONS					FOOTAGE INTERVALS		CEMENT FILL-UP OR SACKS (Cubic feet)	PACKERS
	Size	Grade	Weight per ft.	New	Used	For drilling	Left in well		
Conductor	11-3/4	H-40	42		X	20	20		Kinds
Fresh water						297'	297'	CTS by rule 15.05	
Coal									Sizes
Intermediate	8-5/8	J-55	23	X		1513	1513	Circulate	
Production	4-1/2	J-55	10.5	X			5900	As req. by rule 15.01	
Tubing									Perforations:
Liners									Top Bottom

OFFICE USE ONLY  
 DRILLING PERMIT

Permit number 47-095-1087

Date August 7 19 84

This permit covering the well operator and well location shown below is evidence of permission granted to drill in accordance with the pertinent legal requirements subject to the conditions contained herein and on the reverse hereof. **Notification must be given to the District Oil and Gas Inspector, (Refer to No. 8) Prior to the construction of roads, locations and pits for any permitted work.** In addition, the well operator or his contractor shall notify the proper district oil and gas inspector 24 hours before actual permitted work has commenced.)

The permitted work is as described in the Notice and Application, plat, and reclamation plan, subject to any modifications and conditions specified on the reverse hereof.

Permit expires August 7, 1986 unless well work is commenced prior to that date and prosecuted with due diligence.

Bond: <u>87</u> <b>BLANKET</b>	Agent: <u>LS</u>	Plat:	Casing <u>MH</u>	Fee <u>3567</u>
-----------------------------------	------------------	-------	------------------	-----------------

T. J. [Signature]  
 Administrator, Office of Oil and Gas

NOTE: Keep one copy of this permit posted at the drilling location.





OFFICE USE ONLY

PERMIT MODIFICATIONS AND CONDITIONS (IF ANY) TO THE PROPOSED WELL WORK

1) Date: \_\_\_\_\_

2) Operator: \_\_\_\_\_

3) Well No: \_\_\_\_\_

4) AP Well No: \_\_\_\_\_

5) County: \_\_\_\_\_

6) State: \_\_\_\_\_

7) Permit: \_\_\_\_\_

8) Well Operator: \_\_\_\_\_

9) Address: \_\_\_\_\_

10) Oil & Gas Inspector to be notified: \_\_\_\_\_

11) Name: \_\_\_\_\_

12) Address: \_\_\_\_\_

13) City: \_\_\_\_\_

14) State: \_\_\_\_\_

15) Proposed Well Work: \_\_\_\_\_

16) Other physical change in well (specify): \_\_\_\_\_

17) Geographical Target Formation: \_\_\_\_\_

18) Estimated depth of completed well: \_\_\_\_\_

19) Approximate true depth: \_\_\_\_\_

20) Approximate coal seam depth: \_\_\_\_\_

21) Is coal being mined in the area? Yes \_\_\_\_\_

RECEIVED

JUL 18 1984

DEPT. OF MINES  
OIL & GAS DIVISION

Casing and Tubing Program	Approximate coal seam depth	Approximate true depth	Estimated depth of completed well	Geographical Target Formation		Other physical change in well (specify)	
				Top	Bottom	Depth	Description
Production	10-15'	10-15'	10-15'	10-15'	10-15'		
Intermediate	10-15'	10-15'	10-15'	10-15'	10-15'		
Coal	10-15'	10-15'	10-15'	10-15'	10-15'		
Lean water	10-15'	10-15'	10-15'	10-15'	10-15'		
Completion	10-15'	10-15'	10-15'	10-15'	10-15'		

OFFICE USE ONLY

This part of Form IV-2(b) is to record the dates of certain occurrences and any follow-up inspections.

	Date	Date(s)
Application received		
Well work started		
Completion of the drilling process		
Well Record received		
Reclamation completed		

OTHER INSPECTIONS

Reason: \_\_\_\_\_

Reason: \_\_\_\_\_

Blasdel	Agent	Post	Clerk	Fee
---------	-------	------	-------	-----

12/22/2006





1) Date: July 2, 19 86  
 2) Operator's Well No. WK-330  
 3) API Well No. 47 005 1087  
 State County Permit

STATE OF WEST VIRGINIA  
 DEPARTMENT OF MINES, OIL AND GAS DIVISION  
APPLICATION FOR A WELL WORK PERMIT

- 4) WELL TYPE: A Oil        / Gas X /  
 B (If "Gas", Production X / Underground storage        / Deep        / Shallow X /)
- 5) LOCATION: Elevation: 887.50 Watershed: Middle Island Creek (058)  
 District: Centerville County: Tyler Quadrangle: West Union 7.5' (1976)
- 6) WELL OPERATOR Kepeco, Inc. 7) DESIGNATED AGENT E. L. Stuart  
 Address 436 Blvd. of the Allies Address P. O. Box 1550  
Pittsburgh, PA 15219 Clarksburg, WV 26301
- 8) OIL & GAS INSPECTOR TO BE NOTIFIED 9) DRILLING CONTRACTOR:  
 Name Robert Louther Name Unknown  
 Address General Delivery Address         
Middlebourne, WV 26149
- 10) PROPOSED WELL WORK: Drill X / Drill deeper        / Redrill        / Stimulate X /  
 Plug off old formation        / Perforate new formation        /  
 Other physical change in well (specify)
- 11) GEOLOGICAL TARGET FORMATION, Devonian Shale
- 12) Estimated depth of completed well, 5995 feet  
 13) Approximate tratra depths: Fresh, 190, 267 feet; salt,        feet.  
 14) Approximate coal seam depths:        Is coal being mined in the area? Yes        / No X /

15) CASING AND TUBING PROGRAM

CASING OR TUBING TYPE	SPECIFICATIONS			FOOTAGE INTERVALS		CEMENT FILL-UP OR SACKS (Cubic feet)	PACKERS	
	Size	Grade	Weight per ft.	New	Used			For drilling
Conductor	<u>11-3/8</u>	<u>N-40</u>	<u>42</u>		<u>X</u>	<u>70</u>	<u>20</u>	Kinds
Fresh water						<u>297'</u>	<u>297'</u>	<u>rule 15.05</u>
Coal								Sizes
Intermediate	<u>8-5/8</u>	<u>J-55</u>	<u>23</u>	<u>X</u>		<u>1513</u>	<u>1513</u>	<u>Circulate</u>
Production	<u>4-1/2</u>	<u>J-55</u>	<u>10.5</u>	<u>X</u>			<u>5900</u>	<u>rule 15.01</u>
Tubing								Depths set
Liners								Perforations:
								Top Bottom

INSTRUCTIONS TO COAL OPERATOR, OWNER, OR LESSEE

The named coal operator, coal owner(s), and coal lessee are hereby notified that any objection they wish to make or are required to make by Code §22-4-3 must be filed with the Department of Mines within fifteen (15) days after the receipt of this Application by the Department.

The following waiver must be completed by the coal operator and by any coal owner or coal lessee who has recorded a declaration under Code §22-4-20, if the permit is to be issued within fifteen (15) days of the filing of the Application.

WAIVER

The undersigned coal operator        / owner        / lessee        / of the coal under this well location has examined this proposed well location. If a mine map exists which covers the area of the well location, the well location has been added to the mine map. The undersigned has no objection to the work proposed to be done at this location, provided, the well operator has complied with all applicable requirements of the West Virginia Code and the governing regulations.

Date:       , 19 86

By [Signature]

Its       

12/22/2023  
Coal Owner





IV-9  
(Rev 8-81)

DATE June 28, 1984  
WELL NO. WK-339  
API NO. 47 - 095 - 1087

State of West Virginia  
Department of Mines  
Oil and Gas Division

CONSTRUCTION AND RECLAMATION PLAN

COMPANY NAME Kepeco, Inc. DESIGNATED AGENT E. L. Stuart  
Address 436 Blvd. of the Allies P. O. Box 1550  
Pittsburgh, PA 15219 Address Clarksburg, WV 26301  
Telephone (412) 471-7600 Telephone (304) 624-6575  
LANDOWNER T. Ferguson SOIL CONS. DISTRICT Upper Ohio  
Revegetation to be carried out by E. L. Stuart (Agent)

This plan has been reviewed by Upper Ohio SCD. All corrections  
and additions become a part of this plan: 7/6/84 (Date)  
Renneth R. Thomas (SCD Agent)  
RECEIVED  
JUL 18 1984

ACCESS ROAD	LOCATION
Structure <u>Drainage Ditch</u> (A) Along Access Road	Structure <u>Diversion Ditch</u> (1)
Spacing <u>Inside Road Cuts</u>	Material <u>Earth</u>
Page Ref. Manual <u>2-12 to 2-14</u>	Page Ref. Manual <u>2-12 to 2-13</u>
Structure <u>Cross Drains</u> (B)	Structure _____ (2)
Spacing <u>As Noted On Sketch</u>	Material _____
Page Ref. Manual <u>2-1 to 2-6</u>	Page Ref. Manual _____
Structure <u>Culvert</u> (C)	Structure _____ (3)
Spacing <u>As Noted On Sketch</u>	Material _____
Page Ref. Manual <u>2-7 to 2-11</u>	Page Ref. Manual _____

All structures should be inspected regularly and repaired if necessary. All commercial timber is to be cut and stacked and all brush and small timber to be cut and removed from the site before dirt work begins.

REVEGETATION

Treatment Area I	Treatment Area II
Lime <u>3.0</u> Tons/acre or correct to pH <u>6.5</u>	Lime <u>3.0</u> Tons/acre or correct to pH <u>6.5</u>
Fertilizer <u>600</u> lbs/acre (10-20-20 or equivalent)	Fertilizer <u>600</u> lbs/acre (10-20-20 or equivalent)
Mulch <u>Hay or straw</u> 2.0 Tons/acre	Mulch <u>Hay or straw</u> 2.0 Tons/acre
Seed* <u>Ky 31 Tall Fescue</u> 40 lbs/acre	Seed* <u>Ky 31 Tall Fescue</u> 40 lbs/acre
<u>Birdsfoot Trefoil</u> 10 lbs/acre	<u>Birdsfoot Trefoil</u> 10 lbs/acre
<u>Dom Rye Grass</u> 10 lbs/acre	<u>Dom Rye Grass</u> 10 lbs/acre

\*Inoculate all legumes such as vetch, trefoil and clovers with the proper bacterium. Inoculate with 3X recommended amount.

J.N.B. *[Signature]*

PLAN PREPARED BY MSES Consultants  
ADDRESS 609 West Main Street  
Clarksburg, WV 26301  
PHONE NO. 304-624-9700, 842-3325

12/22/2023

NOTES: Please request landowner's cooperation to protect new seedling for one growing season. Attach separate sheets as necessary for comments.



ATTACH OR PHOTOCOPY SECTION OF INVOLVED TOPOGRAPHIC MAP. QUADRANGLE West Union 7.5' (1976)

**LEGEND**

Well Site ⊕

Access Road ———

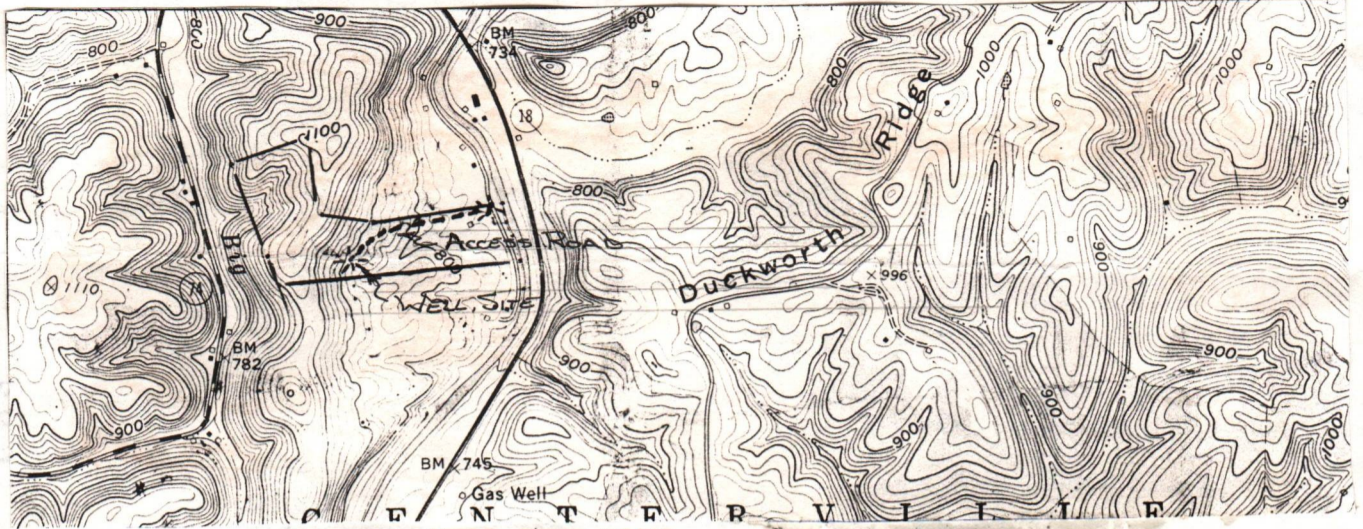

WELL SITE PLAN

Sketch to include well location, existing access road, roads to be constructed, well site, drilling pits and necessary structures numbered or lettered to correspond with the first part of this plan. Include all natural drainage.

**LEGEND**

- Property boundary ————
- Road = = = = =
- Existing fence — x — x —
- Planned fence — / — / —
- Stream ~ ~ ~ ~ ~
- Open ditch — ···· — ···· — ···· — ···· —
- Diversion // // // // //
- Spring ○ →
- Wet spot ☉
- Building ■
- Drain pipe — ○ — ○ — ○ — ○ —
- Waterway ⇐ = = = = ⇒

1 TO 9 IS EXISTING OLD ROAD TO BE UPGRADED AS NEEDED.

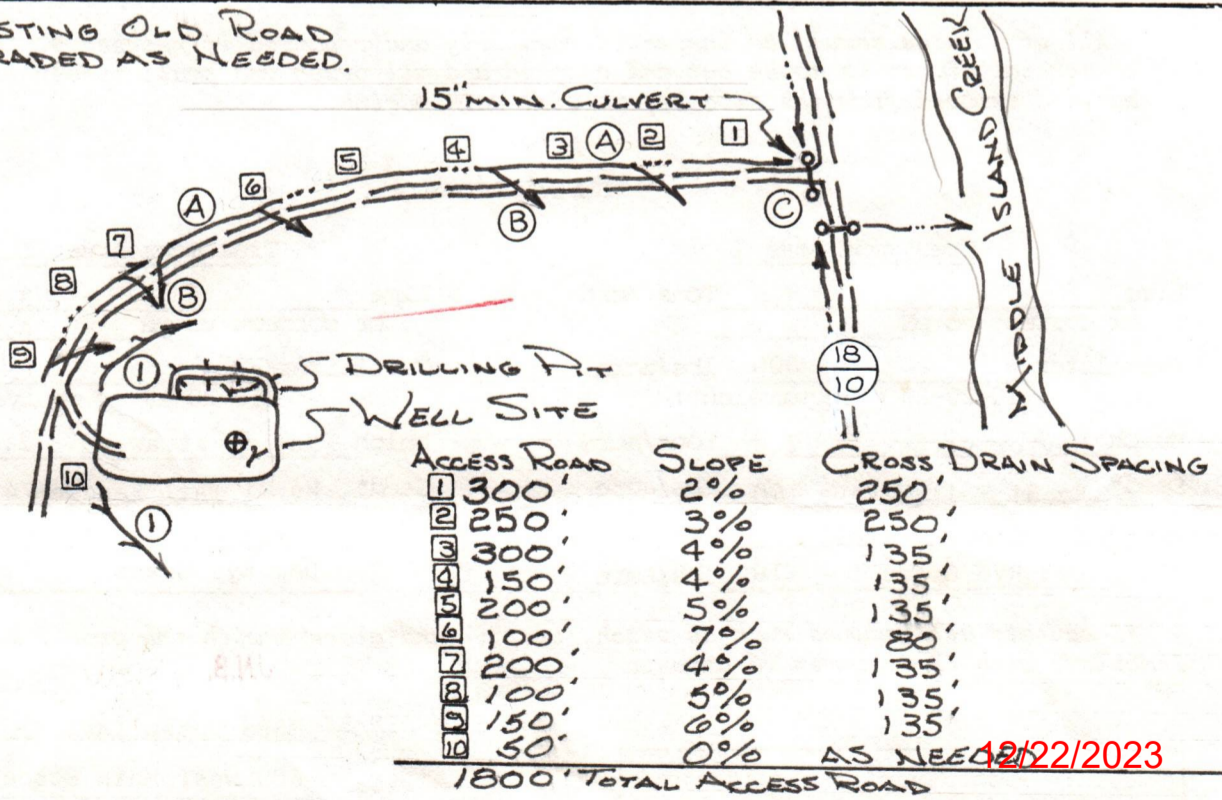

NOT TO SCALE

12/22/2023

Comments: Access to the well site will be gained by constructing approximately 50 feet of new access road and upgrading as needed 1750 feet of existing access road, beginning at a junction point in the Tyler County Route 18/10. The access road will be sloped at 2-3% towards the open ditch. All outlets of drainage structures and ditches will be to stable areas. The well location will be located in a flat cleared area. All brush and timber will be removed from the area to be disturbed prior to any earth moving activities. The road and well site will be brought to desired grade with erosion control structures being installed in conjunction with the grading. Natural vegetation (filter strip) will remain undisturbed in areas between construction and natural water courses.



1) Date: July 3, 1984  
2) Operator's Well No. WK-339  
3) API Well No. 47 095 1087  
State County Permit

STATE OF WEST VIRGINIA  
DEPARTMENT OF MINES, OFFICE OF OIL & GAS

NOTICE OF APPLICATION FOR A WELL WORK PERMIT

4) SURFACE OWNER(S) OF RECORD TO BE SERVED

(i) Name Thelma Ferguson  
Address Rt. 2, Box 186  
Pennsboro, WV 26415

(ii) Name \_\_\_\_\_  
Address \_\_\_\_\_

(iii) Name \_\_\_\_\_  
Address \_\_\_\_\_

5(i) COAL OPERATOR \_\_\_\_\_  
Address \_\_\_\_\_

5(ii) COAL OWNER(S) WITH DECLARATION ON RECORD:  
Name NO COAL  
Address \_\_\_\_\_

Name \_\_\_\_\_  
Address \_\_\_\_\_

5(iii) COAL LESSEE WITH DECLARATION ON RECORD:  
Name \_\_\_\_\_  
Address \_\_\_\_\_

TO THE PERSON(S) NAMED ABOVE: You should have received this Form and the following documents:

- (1) The Application for a Well Work Permit on Form IV-2(B) (or Form IV-4 if the well is to be plugged, which sets out the parties involved in the drilling or other work, and describes the well and its location and, if applicable, the proposed casing and cementing program;
- (2) The plat (surveyor's map) showing the well location on Form IV-6; and
- (3) The Construction and Reclamation Plan on Form IV-9 (unless the well work is only to plug a well), which sets out the plan for erosion and sediment control and for reclamation for the site and access road.

THE REASON YOU RECEIVED THESE DOCUMENTS IS THAT YOU HAVE RIGHTS REGARDING THE APPLICATION WHICH ARE SUMMARIZED IN THE "INSTRUCTIONS" ON THE REVERSE SIDE OF THE COPY OF THE APPLICATION (FORM IV-2(B) OR FORM 4, DESIGNATED FOR YOU. HOWEVER, YOU ARE NOT REQUIRED TO TAKE ANY ACTION AT ALL.

Take notice that under Chapter 22 of the West Virginia Code, the undersigned well operator proposes to file or has filed this Notice and Application and accompanying documents for a Well Work Permit with the Administrator of the Office of Oil and Gas, West Virginia Department of Mines, with respect to a well at the location described on attached Application and depicted on attached Form IV-6. Copies of this Notice, the Application, the plat, and the Construction and Reclamation Plan have been mailed by registered or certified mail or delivered by hand to the person(s) named above (or by publication in certain circumstances) on or before the day of mailing or delivery to the Administrator.



6) EXTRACTION RIGHTS

Check and provide one of the following:

- Included is the lease or leases or other continuing contract or contracts by which I hold the right to extract oil or gas.
- The requirement of Code 22-4-1-(c) (1) through (4). (See reverse side for specifics.)

7) ROYALTY PROVISIONS

Is the right to extract, produce or market the oil or gas based upon a lease or leases or other contract or contracts providing for flat well royalty or any similar provision for compensation to the owner of the oil or gas in place which is not inherently related to the volume of oil or gas so extracted, produced or marketed? Yes No

If the answer above is No, nothing additional is needed. If the answer is Yes, you may use Affidavit Form IV-60.

See the reverse side for line item instructions, and for instructions concerning the required copies of the Notice and Application, plat, and Construction and Reclamation Plan.

OIL & GAS DIVISION  
DEPT. OF MINES

The truth of the information on the Notice and Application is verified and sworn to and the Notice is signed on behalf of the Well Operator in my County and State by  
Mr. H. E. Gardner

this 12 day of July, 1984.  
My commission expires Oct. 14, 1992.

Carol F. Lones  
Notary Public, Harrison County,  
State of West Virginia

WELL OPERATOR Kepeco, Inc.

By [Signature]  
Its Operations Manager  
Address 436 Blvd. of the Allies  
Pittsburgh, PA 15216  
Telephone 412-391-7760

12/22/2023



I N S T R U C T I O N S T O A P P L I C A N T

CONCERNING THE LINE ITEMS:

- 1) Date of Notice.
- 2) Your well name and number.
- 3) To be filled out by the Office of Oil & Gas.
- 4) & 5) Use separate sheet if necessary.
- 4) Surface owner(s) of record to be served with Notice and Application. However, see also Code § 22-4-1b(b) if "more than three tenants in common or other co-owners of interest described in subsection (a) of this section hold interests in such lands".
- 5(i) "Coal Operator" means any person, firm, partnership, partnership association or corporation that proposes to or does operate a coal mine.
- 5(ii, iii) See Code § 22-4-20.
- 6) See Code § 22-4-11(c). However, in lieu of filing the lease(s) or other continuing contract(s), the Applicant may fill out the information in the space provided below.
- 7) See Code § § 22-4-11(d, e).

CONCERNING THE REQUIRED COPIES FOR FILING AND SERVICE:

Filing. Code § 22-4-1k and Regulation 7.02 provide that the original and required copies of the Notice and Application must be filed with the Administrator, accompanied by (i) a plat in the form prescribed by Regulation 11, (ii) a bond in one of the forms prescribed by Regulation 12, or in lieu thereof the other security allowed by Code § 22-4-1k(d) and the reclamation required by Code § 22-4-12b and Regulation 23, (iv) unless previously paid on the same well, the fees required by Code § 22-4-1a(c) and 22-3-12a, and (v) if applicable, the consent required by Code § 22-4-8a from the owner of any water well on dwelling within 200 feet of the proposed well.

Service. In addition, service must be made on the surface owner(s) and the person(s) with an interest in the coal. See Code § § 22-4-1m, 22-4-2, 22-4-2a, and 22-4-2b.

INFORMATION SUPPLIED UNDER CODE § 22-4-11(d)

IN LIEU OF FILING LEASE(S) AND OTHER CONTINUING CONTRACT(S)

Under the oath required to make the verification on the obverse side of this Notice, I depose and say that I am the person who signed the Notice for the Applicant, and that--

- (1) the tract of land is the same tract described in the Application to which this Notice applies, partly or wholly depicted in the accompanying plat, and described in the Construction and Reclamation Plan;
- (2) the parties and recordation data (if recorded) for lease(s) or other continuing contract(s) by which the Applicant claims the right to extract, produce or market the oil or gas are as follows:

<u>Grantor, lessor, etc.</u>	<u>Grantee, lessee, etc.</u>	<u>Royalty</u>	<u>Book</u>	<u>Page</u>
Thelma Ferguson (Agent)	Kepeco, Inc.	1/8	249	71





1) Date: July 2, 19 84  
 2) Operator's Well No. WK-139  
 3) API Well No. 47 State 995 County 1087 Permit

**STATE OF WEST VIRGINIA  
 DEPARTMENT OF MINES, OIL AND GAS DIVISION  
 APPLICATION FOR A WELL WORK PERMIT**

- 4) WELL TYPE: A Oil \_\_\_\_\_ / Gas X \_\_\_\_\_  
 B (If "Gas", Production X \_\_\_\_\_ / Underground storage \_\_\_\_\_ / Deep \_\_\_\_\_ / Shallow X \_\_\_\_\_)
- 5) LOCATION: Elevation: 887.50 Watershed: Middle Island Creek  
 District: Centerville County: Tyler Quadrangle: West Union 7.5' (1976)
- 6) WELL OPERATOR Keppo, Inc. 7) DESIGNATED AGENT E. J. Stuart  
 Address 436 Blvd. of the Alliance Address P. O. Box 1550  
Pittsburgh, PA 15219 Clarksburg, WV 26301
- 8) OIL & GAS INSPECTOR TO BE NOTIFIED 9) DRILLING CONTRACTOR:  
 Name Robert Lowther Name Unknown  
 Address General Delivery Address \_\_\_\_\_  
Middlebourne, WV 26149
- 10) PROPOSED WELL WORK: Drill X / Drill deeper \_\_\_\_\_ / Redrill \_\_\_\_\_ / Stimulate \_\_\_\_\_  
 Plug off old formation \_\_\_\_\_ / Perforate new formation \_\_\_\_\_  
 Other physical change in well (specify) \_\_\_\_\_
- 11) GEOLOGICAL TARGET FORMATION, Devonian Shale
- 12) Estimated depth of completed well, 5995 feet  
 13) Approximate strata depths: Fresh, 190, 267 feet; salt, \_\_\_\_\_ feet.  
 14) Approximate coal seam depths: \_\_\_\_\_ Is coal being mined in the area? Yes \_\_\_\_\_
- 15) CASING AND TUBING PROGRAM

**RECEIVED**  
 JUL 18 1984

OIL & GAS DIVISION  
 DEPT. OF MINES

CASING OR TUBING TYPE	SPECIFICATIONS					FOOTAGE INTERVALS		CEMENT FILL-UP OR SACKS (Cubic feet)	PACKERS
	Size	Grade	Weight per ft.	New	Used	For drilling	Left in well		
Conductor	<u>11-3/4</u>	<u>H-40</u>	<u>42</u>		<u>X</u>	<u>20</u>	<u>20</u>		Kinds
Fresh water									
Coal									Sizes
Intermediate	<u>8-5/8</u>	<u>J-55</u>	<u>23</u>	<u>X</u>		<u>1513</u>	<u>1513</u>	<u>Circulate</u>	
Production	<u>4-1/2</u>	<u>J-55</u>	<u>10.5</u>	<u>X</u>			<u>5900</u>		Depths set
Tubing									
Liners									Perforations:
									Top Bottom

The law requires a comment period for surface owners. However, the permit can be issued in less than 15 days from the filing of the Application if the surface owner(s) of record sign(s) the following "Voluntary Statement of No Objection" on a facsimile of this surface owner's copy of the Application.

**VOLUNTARY STATEMENT OF NO OBJECTION**

I hereby state that I have read the instructions to surface owners on the reverse side of this Application for a Well Work Permit, and that I have received copies of (1) a Notice of Application for a Well Work Permit on Form IV-2(A), (2) an Application for a Well Work Permit on Form IV-2(B), (3) a survey plat on Form IV-6, and (4) a Construction and Reclamation Plan on Form IV-9, all for proposed well work on my surface land as described therein.

I further state that I have no objection to the planned work described in these materials, and I have no objection to a permit being issued based on those materials.

August 7, 1986  
 (For execution by corporation, partnership, etc.)  
 NAME: \_\_\_\_\_  
 By \_\_\_\_\_  
 Its \_\_\_\_\_ Date \_\_\_\_\_

(For execution by natural persons)  
August 7 84  
 X Phelma Ferguson Date: 7/13/84  
 (Signature)  
 \_\_\_\_\_ Date: \_\_\_\_\_  
 (Signature)



**INSTRUCTIONS TO SURFACE OWNERS  
AND  
EXPLANATION OF METHODS AND TIME LIMITS TO COMMENT  
ON OIL AND GAS WELL WORK PERMIT**

The well operator named in the Notice and this Application and the attached materials is applying for a permit from the State to do oil or gas well drilling or other well work. You are being served with these materials because surface owners have the right to file comments before the permit is issued. (**NOTE:** If the surface tract is owned by more than three persons, in multiple heirship for example, then these materials were served on you because your name appeared on the Sheriff's tax ticket on the land or because you actually occupy the surface tract. In either case, you may be the only owner who will actually receive these materials.) See Chapter 22, Article 4 of the W. Va. Code. Permits are valid for 24 months.

If you do not own any interest in the surface tract, please forward these materials to the true owner immediately if you know who it is. Also, please notify the well operator named in the materials and the Administrator of the Office of Oil and Gas in the West Virginia Department of Mines immediately.

**NOTE: You are not required to file any comment at all.**

**Where to file comments and obtain additional information:**

Administrator of the Office of Oil and Gas  
West Virginia Department of Mines  
1615 Washington Street East  
Charleston, West Virginia 25311  
(304) 348-2057

**Who may file comments?** If you wish to file comments, you must be an owner of record of (1) an interest in the surface tract on which the well already is or is about to be located, or (2) an interest in any other surface tract under the same oil or gas lease which will be utilized for roads or other land disturbances.

**Time limits for comments.** The law requires these materials to be delivered on or before the date the operator files his Application. You have **FIFTEEN (15) DAYS** after the filing date to file your comments as provided in **Methods for Filing Comments** below. You may call the Administrator's office at the above telephone number to be sure of the date. However, if you have been contacted by the well operator, and if you have signed a "voluntary statement of no objection" to any of the planned work described in these materials, then the permit may be issued at any time.

**Comments must be in writing.** Your comments must include your name, address and telephone number, the well operator's name and well number, and the approximate location of the proposed well site including district and county from the application. You may add other documents, such as sketches, maps or photographs to support your comments.

**Methods for filing comments.** Comments must be filed in person or received in the mail at the Administrator's office by the time stated above. Check with your postmaster to ensure adequate delivery time or to arrange special expedited handling.

The Administrator for Oil and Gas has the power to deny or condition a well work permit based on your comments on the following grounds:

- “(1) The proposed well work will constitute a hazard to the safety of persons; or
- “(2) The plan for soil erosion and sediment control is not adequate or effective; or
- “(3) Damage would occur to publicly owned lands or resources; or
- “(4) The proposed well work fails to protect fresh water sources or supplies.”

**If you want a copy of the permit** as it is finally issued, or a copy of the order denying the permit, you should request a copy from the Administrator.

**List of Water Testing Laboratories.** The Administrator maintains a list of water testing laboratories which you can hire to test your water to establish water quality prior to and after drilling. Contact the Administrator's office or an Oil and Gas Inspector to obtain a copy of the list.



FERC



IV-35  
(Rev 8-81)

Date 2-26-85  
Operator's  
Well No. WK-339  
Farm Ferguson #2  
API No. 47 - 095 - 1087

State of West Virginia  
Department of Mines  
Oil and Gas Division

WELL OPERATOR'S REPORT  
OF  
DRILLING, FRACTURING AND/OR STIMULATING, OR PHYSICAL CHANGE

WELL TYPE: Oil \_\_\_ / Gas X / Liquid Injection \_\_\_ / Waste Disposal \_\_\_ /  
(If "Gas," Production X / Underground Storage \_\_\_ / Deep \_\_\_ / Shallow X /)

LOCATION: Elevation: 887.5 Watershed Middle Island Creek  
District: Centerville County Tyler Quadrangle West Union

COMPANY Kepeco, Inc.  
ADDRESS 436 Blvd. of the Allies, Pgh. PA 15219  
DESIGNATED AGENT E. L. Stuart  
ADDRESS Box 1550, Clarksburg, WV 26301  
SURFACE OWNER Thelma Ferguson  
ADDRESS Rt. 2, Box 186, Pennsboro, WV 26415  
MINERAL RIGHTS OWNER Thelma Ferguson  
ADDRESS Rt. 2, Box 186, Pennsboro, WV 26415  
OIL AND GAS INSPECTOR FOR THIS WORK  
Robert Lowther ADDRESS General Delivery Middlebourne, WV 26149  
PERMIT ISSUED August 7, 1984  
DRILLING COMMENCED 1-29-85  
DRILLING COMPLETED 2-6-85  
IF APPLICABLE: PLUGGING OF DRY HOLE ON CONTINUOUS PROGRESSION FROM DRILLING OR REWORKING. VERBAL PERMISSION OBTAINED ON \_\_\_\_\_

Casing & Tubing	Used in Drilling	Left in Well	Cement fill up Cu. ft.
Size 20-16 Cond.			
13-10"	35'	35'	10 sx neat cement
9 5/8			
8 5/8	1552'	1552'	310 sx neat cement
7			
5 1/2			
4 1/2	5822'	5822'	395 sx pozmix
3			
2			
Liners used			

GEOLOGICAL TARGET FORMATION Rhinestreet Shale Depth 5708 feet  
Depth of completed well 5840 feet Rotary X / Cable Tools \_\_\_\_\_  
Water strata depth: Fresh 200 feet; Salt None Reported feet  
Coal seam depths: None reported Is coal being mined in the area? NO

OPEN FLOW DATA

Producing formation Rhinestreet Shale, Benson, Riley Pay zone depth 5712, 4749, 4404 feet  
Gas: Initial open flow 0 Mcf/d Oil: Initial open flow 0 Bbl/d  
Final open flow 450 Mcf/d Final open flow 0 Bbl/d  
Time of open flow between initial and final tests 4 hours  
Static rock pressure 1500 psig (surface measurement) after 48 hours shut in  
(If applicable due to multiple completion--)  
Second producing formation \_\_\_\_\_ Pay zone depth \_\_\_\_\_ feet  
Gas: Initial open flow \_\_\_\_\_ Mcf/d Oil: Initial open flow \_\_\_\_\_ Bbl/d  
Final open flow \_\_\_\_\_ Mcf/d Oil: Final open flow \_\_\_\_\_ Bbl/d  
Time of open flow between initial and final tests \_\_\_\_\_ hours  
Static rock pressure \_\_\_\_\_ psig (surface measurement) after \_\_\_\_\_ hours shut in

(Continue on reverse side)

TYLER 1087



DETAILS OF PERFORATED INTERVALS, FRACTURING OR STIMULATING, PHYSICAL CHANGE, ETC.

Perforated 2-14-85, Perfco Wireline Co.  
 4404'-4438' Avg. Pressure = 2500 psig, Avg. rate = 30 BPM  
 4749'-4812' Avg. Pressure = 2800 psig, Avg. rate = 28 BPM  
 5712'-5776' Avg. Pressure = 2950 psig, Avg. rate = 28 BPM

Fractured 2-14-85, Halliburton Services, Waterfrac with Nitrogen Assist  
 1st stage 20,000 lbs., 20/40 sand  
 2nd stage 30,000 lbs., 20/40 sand  
 3rd stage 5000 lbs., 80/100 sand; 21,500 lbs., 20/40 sand

WELL LOG

FORMATION	COLOR	HARD OR SOFT	TOP FEET	BOTTOM FEET	REMARKS Including indication of all fresh and salt water, coal, oil and gas
Red Rock and Shale			0	38	
Sand			38	75	Fresh water at 38'
Shale			75	90	
Sand			90	145	
Shale and Red Rock			145	200	Fresh water at 200'
Shale			200	240	
Red Rock & Shale			240	290	
Sand and Shale			290	385	
Sand			385	470	
Sand and Shale			470	580	
Red Rock and Shale			580	640	
Sand and Shale			640	790	
Sand			790	810	
Shale			810	990	
Sand			990	1050	
Shale			1050	1180	
Sand			1180	1240	
Shale			1240	1335	
Sand			1335	1430	
Shale			1430	1753	
Big Lime			1753	1804	
Big Injun			1804	1955	
Weir			2128	2242	
Berea			2316	2322	
5th			2744	2752	
Warren			3242	3288	

continued.

(Attach separate sheets as necessary)

Kepeco, Inc.

Well Operator

By: \_\_\_\_\_

Date: \_\_\_\_\_

12/22/2023  
Chief Geologist

Note: Regulation 2.02(i) provides as follows:  
 "The term 'log' or 'well log' shall mean a systematic detailed geological record of all formations, including ..., encountered in the drilling of a well."



10

12/22/2023



WELL LOG

FORMATION	COLOR	HARD OR SOFT	TOP FEET	BOTTOM FEET	REMARKS
					Including indication of all fresh and salt water, coal, oil and gas
Speechley			3310	3356	
Balltown			3634	3641	
Bradford			4164	4174	
Riley			4404	4438	
Upper Benson			4748	4754	
Benson			4808	4814	
Rhinestreet Shale			5708	5833	Total Depth

TYLER 1087

(Attach separate sheets as necessary)

Kepeco, Inc.  
 Well Operator  
 By: David Blanton Chief Geologist 12/22/2023  
 Date: 2-27-85

Note: Regulation 2.02(i) provides as follows:  
 "The term 'log' or 'well log' shall mean a systematic detailed geological record of all formations, including coal, encountered in the drilling of a well."



STATE OF WEST VIRGINIA  
DEPARTMENT OF MINES  
OIL AND GAS WELLS DIVISION

**RECEIVED**  
FEB 5 - 1985  
OIL & GAS DIVISION  
DEPT. OF MINES

INSPECTOR'S WELL REPORT

Permit No. 095-1087

Oil or Gas Well \_\_\_\_\_  
(KIND)

Company Kepko INC  
 Address Pittsburgh PA  
 Farm Ferguson  
 Well No. WK 339  
 District Centerville County Tyler  
 Drilling commenced 1-29-85  
 Drilling completed \_\_\_\_\_ Total depth 1600  
 Date shot \_\_\_\_\_ Depth of shot \_\_\_\_\_  
 Initial open flow \_\_\_\_\_ /10ths Water in \_\_\_\_\_ Inch  
 Open flow after tubing \_\_\_\_\_ /10ths Merc. in \_\_\_\_\_ Inch  
 Volume \_\_\_\_\_ Cu. Ft.  
 Rock pressure \_\_\_\_\_ lbs. \_\_\_\_\_ hrs.  
 Oil \_\_\_\_\_ bbls., 1st 24 hrs.  
 Fresh water \_\_\_\_\_ feet \_\_\_\_\_ feet  
 Salt water \_\_\_\_\_ feet \_\_\_\_\_ feet

CASING AND TUBING	USED IN DRILLING	LEFT IN WELL	PACKERS
Size			
16			Kind of Packer _____
13			
10			Size of _____
8 1/4	15.51	15.51	
6 3/8			Depth set _____
5 3/16			
3			Perf. top _____
2			Perf. bottom _____
Liners Used			Perf. top _____
			Perf. bottom _____

CASING CEMENTED 8 3/8 SIZE 1551 No. FT 1-31-85 Date  
 NAME OF SERVICE COMPANY \_\_\_\_\_  
 COAL WAS ENCOUNTERED AT \_\_\_\_\_ FEET \_\_\_\_\_ INCHES  
 \_\_\_\_\_ FEET \_\_\_\_\_ INCHES FEET \_\_\_\_\_ INCHES  
 \_\_\_\_\_ FEET \_\_\_\_\_ INCHES FEET \_\_\_\_\_ INCHES

Drillers' Names \_\_\_\_\_  
S.W. Jack contractor Rig 22  
 Remarks: \_\_\_\_\_

Feb 1, 1985  
DATE

R.A. Louth  
DISTRICT WELL INSPECTOR

12/22/2023







STATE OF WEST VIRGINIA  
DEPARTMENT OF MINES  
OIL AND GAS WELLS DIVISION

RECEIVED  
FEB 13 1985

OIL & GAS DIVISION

DEPT. OF MINES

INSPECTOR'S WELL REPORT

Permit No. 095-1087

Oil or Gas Well \_\_\_\_\_  
(KIND)

Company <u>Keppo INC</u>	CASING AND TUBING	USED IN DRILLING	LEFT IN WELL	PACKERS
Address <u>Pittsburgh PA</u>	Size			
Farm <u>Ferguson</u>	16			Kind of Packer
Well No. <u>WK 339</u>	13			
District <u>Centerville</u> County <u>Tyler</u>	10			Size of
Drilling commenced _____	8 1/4			
Drilling completed <u>Feb 6, 1985</u> Total depth _____	6 5/8			Depth set
Date shot _____ Depth of shot _____	5 3/16			
Initial open flow _____ /10ths Water in _____ Inch	3			Perf. top
Open flow after tubing _____ /10ths Merc. in _____ Inch	2			Perf. bottom
Volume _____ Cu. Ft.	Liners Used			Perf. top
Rock pressure _____ lbs. _____ hrs.				Perf. bottom
Oil _____ bbls., 1st 24 hrs.	CASING CEMENTED _____ SIZE _____ No. FT. _____ Date _____			
Fresh water _____ feet _____ feet	NAME OF SERVICE COMPANY _____			
Salt water _____ feet _____ feet	COAL WAS ENCOUNTERED AT _____ FEET _____ INCHES			
	_____ FEET _____ INCHES _____ FEET _____ INCHES			
	_____ FEET _____ INCHES _____ FEET _____ INCHES			

Drillers' Names \_\_\_\_\_

Remarks: \_\_\_\_\_

Feb 6, 1985  
DATE

R.A. Lowther  
DISTRICT WELL INSPECTOR

12/22/2023



Form 26  
2/16/82

STATE OF WEST VIRGINIA  
DEPARTMENT OF MINES  
OIL AND GAS WELLS DIVISION  
**INSPECTOR'S PLUGGING REPORT**

Permit No. \_\_\_\_\_

Well No. \_\_\_\_\_

COMPANY \_\_\_\_\_ ADDRESS \_\_\_\_\_

FARM \_\_\_\_\_ DISTRICT \_\_\_\_\_ COUNTY \_\_\_\_\_

Filling Material Used \_\_\_\_\_

Liner			Location			Amount		Packer		Location		
PLUGS USED AND DEPTH PLACED			BRIDGES			CASING AND TUBING						
CEMENT-THICKNESS	WOOD-SIZE	LEAD	CONSTRUCTION-LOCATION		RECOVERED	SIZE	LOST					

Drillers' Names \_\_\_\_\_

Remarks:

\_\_\_\_\_ I hereby certify I visited the above well on this date.

DATE

\_\_\_\_\_  
DISTRICT WELL INSPECTOR

12/22/2023



STATE OF WEST VIRGINIA  
DEPARTMENT OF MINES  
OFFICE OF OIL AND GAS  
CHARLESTON 25305  
FINAL INSPECTION REPORT  
INSPECTORS COMPLIANCE REPORT

**RECEIVED**

MAY 8 - 1985

Company: KEPCO INC  
Farm: FERGUSON, THENLA

ETAL Well: WK-339

Permit No. 47- 95-1087  
County: TYLER

OIL & GAS DIVISION  
**DEPT. OF MINES**

Rule	Description	In Compliance	
		Yes	No
23.06	Notification prior to starting work	✓	
25.04	Prepared before drilling to prevent waste	✓	
25.03	High pressure drilling	✓	
16.01	Required permits at wellsite	✓	
15.03	Adequate Fresh Water Casings	✓	
15.02	Adequate Coal Casings	✓	
15.01	Adequate Production Casings	✓	
15.04	Adequate Cement Strength	✓	
15.05	Cement Type	✓	
23.02	Maintained Access Roads	✓	
25.01	Necessary Equipment to Prevent Waste	✓	
23.04	Reclaimed Drilling Pits	✓	
23.05	No Surface or Underground Pollution	✓	
23.07	Requirements for Production & Gathering Pipelines	✓	
16.01	Well Records on Site	✓	
02	Well Records Filed	✓	
05	Identification Markings	✓	

I HAVE INSPECTED THE ABOVE CAPTIONED WELL AND RECOMMEND THAT IT BE RELEASED.

SIGNED

*R. A. Lowther*

DATE

*May 6, 1985*

Your well record was received and reclamation requirements approved. In accordance with Chapter 22, Article 4, Section 2, the above well will remain under bond coverage for the life of the well.

*T. H. ...*

Administrator

May 24, 1985

Date



222 8/1/84

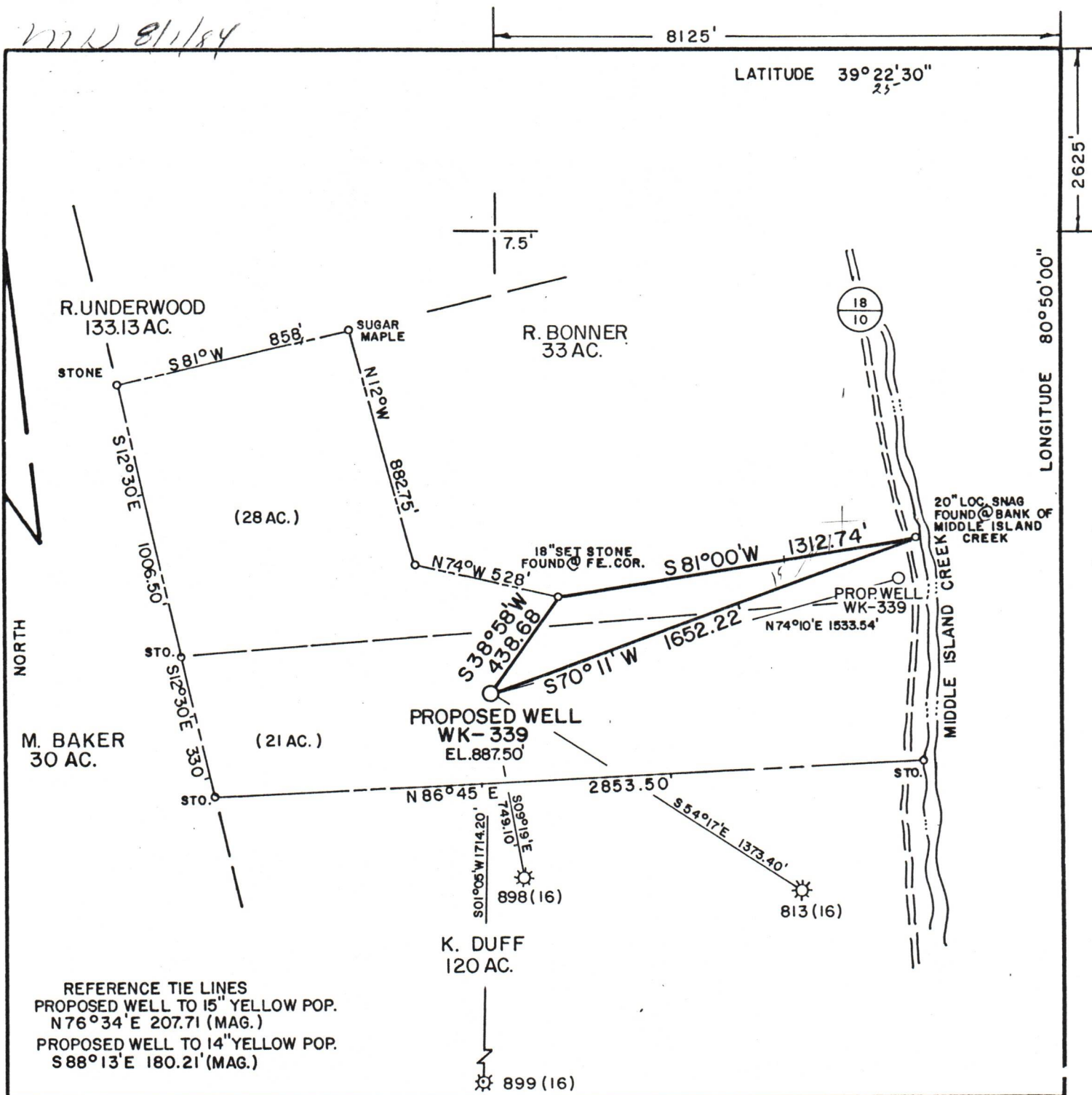

REFERENCE TIE LINES  
 PROPOSED WELL TO 15" YELLOW POP.  
 N76°34'E 207.71 (MAG.)  
 PROPOSED WELL TO 14" YELLOW POP.  
 S88°13'E 180.21' (MAG.)

FILE NO. MSES 84-428  
 DRAWING NO. \_\_\_\_\_  
 SCALE 1" = 500'  
 MINIMUM DEGREE OF ACCURACY 1 IN 200  
 PROVEN SOURCE OF ELEVATION USGS DISK @ BRIDGE, ON ROUTE 78 EL. 734

I THE UNDERSIGNED, HEREBY CERTIFY THAT THIS PLAT IS CORRECT TO THE BEST OF MY KNOWLEDGE AND BELIEF AND SHOWS ALL THE INFORMATION REQUIRED BY LAW AND THE REGULATIONS ISSUED AND PRESCRIBED BY THE DEPARTMENT OF MINES.  
 (SIGNED) John S. Bailey  
 R. P. E. \_\_\_\_\_ L. K. S. 652

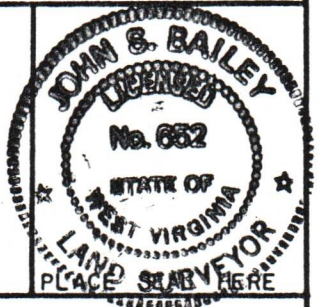

(+) DENOTES LOCATION OF WELL ON UNITED STATES TOPOGRAPHIC MAPS  
 FORM IV-6  
 (8-78)



Department of Mines  
 Oil & Gas Division

DATE JUNE 27, 19 84  
 OPERATOR'S WELL NO. WK-339  
 API WELL NO. \_\_\_\_\_  
47 - 095 - 1087  
 STATE COUNTY PERMIT

WELL TYPE: OIL \_\_\_ GAS X LIQUID INJECTION \_\_\_ WASTE DISPOSAL \_\_\_  
 (IF "GAS", PRODUCTION X STORAGE \_\_\_ DEEP \_\_\_ SHALLOW X)  
 LOCATION: ELEVATION 887.50' WATER SHED MIDDLE ISLAND CREEK  
 DISTRICT CENTERVILLE COUNTY TYLER  
 QUADRANGLE WEST UNION 7.5' (1976)  
 SURFACE OWNER THELMA FERGUSON ET AL. ACREAGE 49  
 OIL & GAS ROYALTY OWNER THELMA FERGUSON ET AL. LEASE ACREAGE 49 12/22/2023  
 LEASE NO. KW-941  
 PROPOSED WORK: DRILL X CONVERT \_\_\_ DRILL DEEPER \_\_\_ REDRILL \_\_\_ FRACTURE OR STIMULATE \_\_\_ PLUG OFF OLD FORMATION \_\_\_ PERFORATE NEW FORMATION \_\_\_ OTHER PHYSICAL CHANGE IN WELL (SPECIFY) \_\_\_\_\_  
 PLUG AND ABANDON \_\_\_ CLEAN OUT AND REPLUG \_\_\_  
 TARGET FORMATION DEVONIAN SHALE ESTIMATED DEPTH 5995'  
 WELL OPERATOR KEPCO, INC. DESIGNATED AGENT E. L. STUART  
 ADDRESS 436 BLYD. OF THE ALLIES ADDRESS P.O. BOX 1550  
PITTSBURGH, PA. 15219 CLARKSBURG, W.V. 26301

TYL 1087