

**LOCATION REFERENCES**  
 S1°11'E 134.1' (H.D.=133.1') 8" HY.  
 S37°48'E 137.0' (H.D.=129.6') 10" C.O.  
 N80°18'E 120.0' (H.D.=108.7') 8" C.O.

FILE NO. 1699  
 MAP N47 SQS NI W4  
 SCALE 1" = 800  
 MINIMUM DEGREE OF ACCURACY 1 IN 200'  
 PROVEN SOURCE OF ELEVATION F.R. BALL WELL NO. 18  
= 1093'

I, THE UNDERSIGNED, HEREBY CERTIFY THAT THIS PLAT IS CORRECT TO THE BEST OF MY KNOWLEDGE AND BELIEF AND SHOWS ALL THE INFORMATION REQUIRED BY LAW AND THE REGULATIONS ISSUED AND PRESCRIBED BY THE DEPARTMENT OF MINES.  
 (SIGNED) Curtis A. Lucas  
 CURTIS A. LUCAS LLS: 275

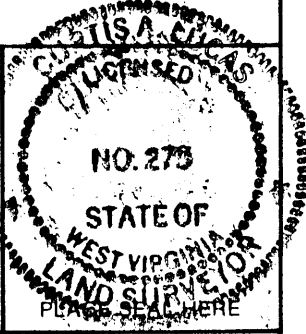

**STATE OF WEST VIRGINIA**  
 DEPARTMENT OF MINES  
 OIL AND GAS DIVISION



DATE MAY 28 1986  
 FARM M.H. PENNICK NO. 8  
 API WELL NO.

47 - 095 - 1137-11  
 STATE COUNTY PERMIT

**CANCELLED**

(+) DENOTES LOCATION OF WELL ON UNITED STATES TOPOGRAPHIC MAPS  
 WELL TYPE: OIL \_\_\_ GAS \_\_\_ LIQUID INJECTION \_\_\_ WASTE DISPOSAL \_\_\_  
 (IF "GAS,") PRODUCTION \_\_\_ STORAGE \_\_\_ DEEP \_\_\_ SHALLOW \_\_\_  
 LOCATION: ELEVATION 1144' WATER SHED LEFTHAND FORK  
 DISTRICT McELROY COUNTY TYLER  
 QUADRANGLE CENTER POINT 7.5'

SURFACE OWNER S.J. MCINTYRE & H.R. WRIGHT ACREAGE 93 AC.  
 OIL & GAS ROYALTY OWNER PENNZOIL COMPANY LEASE ACREAGE 93 AC.  
 LEASE NO. RG-2165-00

PROPOSED WORK: DRILL  CONVERT \_\_\_ DRILL DEEPER \_\_\_ REDRILL \_\_\_ FRACTURE OR  
 STIMULATE \_\_\_ PLUG OFF OLD FORMATION \_\_\_ PERFORATE NEW  
 FORMATION \_\_\_ OTHER PHYSICAL CHANGE IN WELL (SPECIFY) \_\_\_\_\_

PLUG AND ABANDON \_\_\_ CLEAN OUT AND REPLUG \_\_\_  
 TARGET FORMATION GORDON ESTIMATED DEPTH 3104'

WELL OPERATOR PENNZOIL COMPANY DESIGNATED AGENT JAMES A. CREWS  
 ADDRESS P.O. BOX 1588 ADDRESS P.O. BOX 1588  
PARKERSBURG, W.V. 26101 PARKERSBURG, W.V. 26101

**AUG 01 1988**

**673**

1960  
 LONGITUDE 80°40'00"  
 TYLER 1137-11

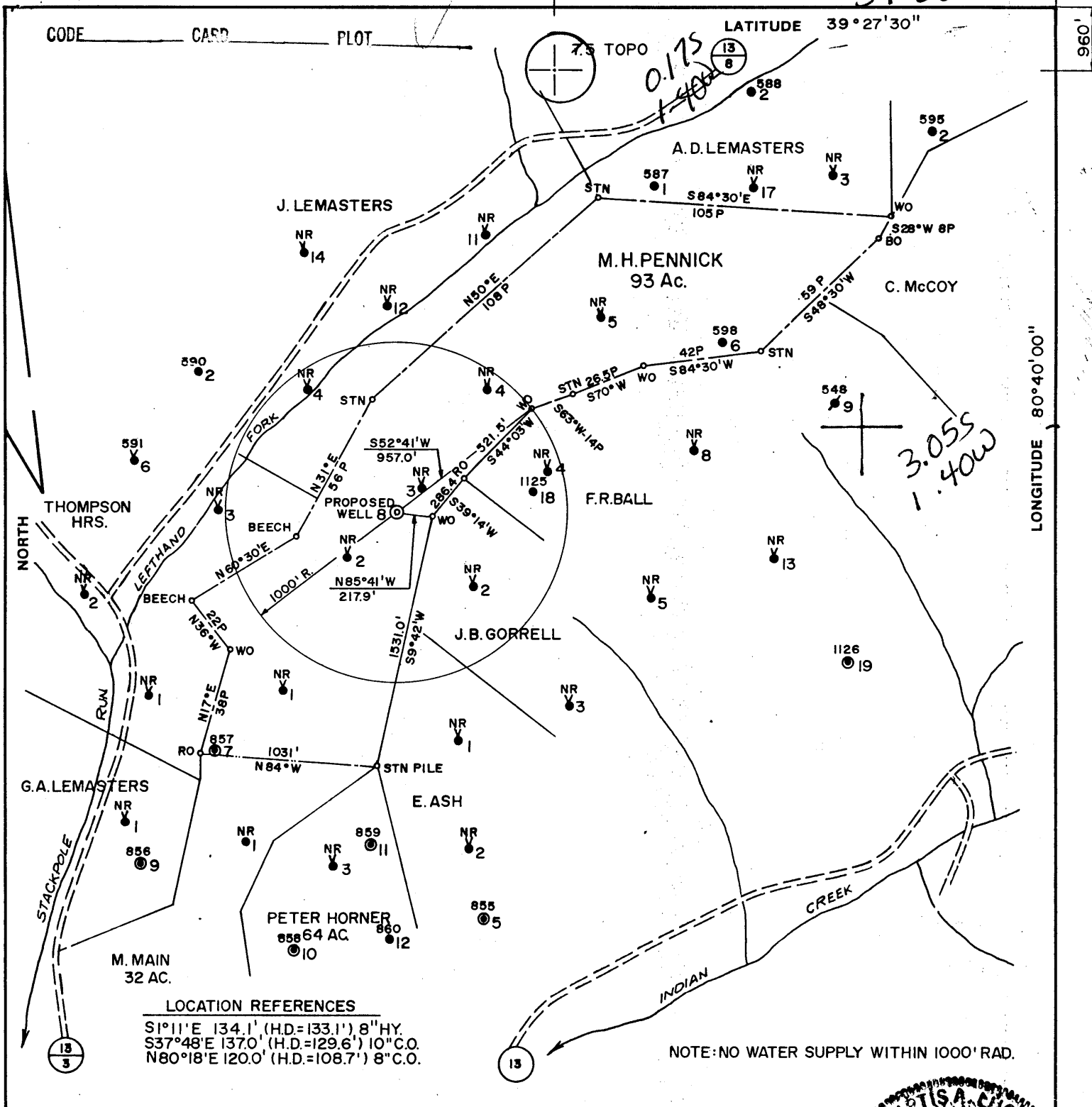

**LOCATION REFERENCES**  
 S1°11'E 134.1' (H.D.=133.1') 8" HY.  
 S37°48'E 137.0' (H.D.=129.6') 10" C.O.  
 N80°18'E 120.0' (H.D.=108.7') 8" C.O.

FILE NO. 1699  
 MAP N47 SQS NI W4  
 SCALE 1"=800  
 MINIMUM DEGREE OF ACCURACY 1 IN 200'  
 PROVEN SOURCE OF ELEVATION F.R. BALL WELL NO.18  
= 1093'

I, THE UNDERSIGNED, HEREBY CERTIFY THAT THIS PLAT IS CORRECT TO THE BEST OF MY KNOWLEDGE AND BELIEF AND SHOWS ALL THE INFORMATION REQUIRED BY LAW AND THE REGULATIONS ISSUED AND PRESCRIBED BY THE DEPARTMENT OF MINES.  
 (SIGNED) Curtis A. Lucas  
 CURTIS A. LUCAS LLS 275

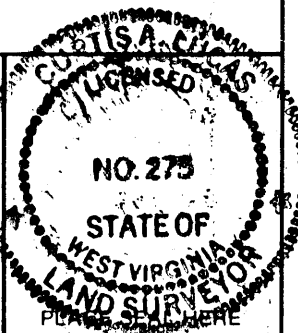

**STATE OF WEST VIRGINIA**  
 DEPARTMENT OF MINES  
 OIL AND GAS DIVISION



DATE MAY 28 1986  
 FARM M.H. PENNICK NO. 8  
 API WELL NO.

47 - 095 - 1137-LI  
 STATE COUNTY PERMIT

(+) DENOTES LOCATION OF WELL ON UNITED STATES TOPOGRAPHIC MAPS  
 WELL TYPE: OIL \_\_\_ GAS \_\_\_ LIQUID INJECTION \_\_\_ WASTE DISPOSAL \_\_\_  
 (IF "GAS,") PRODUCTION \_\_\_ STORAGE \_\_\_ DEEP \_\_\_ SHALLOW \_\_\_  
 LOCATION: ELEVATION 1144' WATER SHED LEFTHAND FORK  
 DISTRICT McELROY 5 COUNTY TYLER  
 QUADRANGLE CENTER POINT 75' 286 022 NW.  
 SURFACE OWNER S.J. McINTYRE & H.R. WRIGHT ACREAGE 93 AC.  
 OIL & GAS ROYALTY OWNER PENNZOIL COMPANY LEASE ACREAGE 93 AC.  
 LEASE NO. RG-2165-00  
 PROPOSED WORK: DRILL  CONVERT \_\_\_ DRILL DEEPER \_\_\_ REDRILL \_\_\_ FRACTURE OR  
 STIMULATE \_\_\_ PLUG OFF OLD FORMATION \_\_\_ PERFORATE NEW  
 FORMATION \_\_\_ OTHER PHYSICAL CHANGE IN WELL (SPECIFY) \_\_\_\_\_  
 PLUG AND ABANDON \_\_\_ CLEAN OUT AND REPLUG \_\_\_  
 TARGET FORMATION GORDON ESTIMATED DEPTH 3104'  
 WELL OPERATOR PENNZOIL COMPANY DESIGNATED AGENT JAMES A. CREWS  
 ADDRESS P.O. BOX 1588 ADDRESS P.O. BOX 1588  
673 ADDRESS P.O. BOX 1588  
PARKERSBURG, W.V. 26101 PARKERSBURG, W.V. 26101

JUL 14 1986

FORM IV-6 (8-78) H. T. HALL

